'APRIL 22, 1919.—[LAST

ourger's
ESTABLISHED 1881
TORY
BERTY
MAN

ou have responded t
ime of need. Now Ameri
re in the hour of triump
it is, at this time, when t
tion is being passed around, to
hat a gratifying thrill of achie
ing our dollars for what *has*

See the familiar faces
And more are coming every d
their task; but you and I have

he world calls for anoth

at this time, would be li
eld in the hour of Victory. Sur
oaring guns, flashing bayon
s to our sense of duty as good c

on to the *Victory Liberty Lo*
cheerfully, and make it *big ene*
America's Achievement!

Victory Loan

ad —Wool Bunting Flags:
2x 3 ft. .. 2.75 6x10 ft. ..
3x 5 ft. .. 4.60 8x12 ft. ..
4x 6 ft. .. 6.40 10x15 ft. ..
5x 8 ft. ..10.00 12x18 ft. ..
15x25 ft. .....
—Cotton Bunting Flags with sewed
and printed stars from 3x5 ft., at
to 8x15 ft., at 8.00.
—Eagle Bunting Flags from 2x3
2.00 to 10x18 at 20.80.

lass of Young
Workers

are seeking a vocation we suggest th
of telephone operating.

GIRLS WELL CARED FO
Light and airy switchboard room
Comfortable rest and recreation ro
Annual vacation with pay.
Sick benefits, life insurance, pensio
without cost.

REQUIREMENTS
Good character.
Good health.
Ages 18 to 25.
Previous experience not necessary.

talk the matter over at the employm

TELEPHONE COMPANY
Hope Street.
Walk One-half Block South.

Used Car
Hundreds
ewspaper.

The Automobi
Treasure—The
Sheet of the S
Times

LATEST MORNING EDITION—3 CENTS

The Times
LOS ANGELES

"Sail on, sail on, and on, and on."

NESDAY MORNING, VOL. XXXVIII. APRIL 23, 1919.

HUNGARY SENDS ARMY TO FRONT

N WAY TO PETROGRAD

ed Gain Opens Road to City.

k Forces Drive Back olshevik Troops Toward Former Capital.

h Army Captures Vilna d Railway Centers from Russian Reds.

[BY CABLE AND ASSOCIATED PRESS.]

ARCHANGEL, Monday, April 21. ...n advance of approximately ... miles southward over a road ...ding the Murmansk railroad ...about thirty miles to the east, ...e troops operating with the ...Murmansk force have reached ...within easy striking distance ...Onega, which is connected ...chain of lakes and canals with ...

...advancing troops attacked ...ozina, which is thirty miles ...Brondero, on April 17 and ...the village. They then pur... ...Bolsheviki down the main ...toward Porisneets. The enemy ...stand at Petrovinki and ...ist were attacked, twenty... ...the Bolsheviki being cap... ...and the enemy suffering a ...number of casualties in killed ...wounded. The Allied casual... ...light. Continuing their ...ress down the Murmansk ...the forces of the Allies now ...approximately ten miles south ...Onega.

...Archangel front is quiet at ...

...April 22.—(Havas.) ...ces have captured the im... ...railway centers of Baranovi... ...Novogrodek, south of ...as well as Vilna itself, ad... ...Warsaw say. All the ...es from Vilna south to ...the hands of the Poles. ...Lomberg sector, the Poles ...to have broken through ...ing front.

...April 22.—The impor... ...of Vilna has been recap... ...the Bolsheviki, accord... ...official admission in a Rus... ...dispatch.

...German message reads: ...army attacked with con... ...forces in the Vilna region, ...Vilna and occupied the ...

...April 22.—A War Office ...on the operations in North ...: "Gen. Maynard (com... ...the Murmansk forces) re... ...in a recent offensive on ...before the enemy lost nine... ...and eighty-two taken ...& Onega with retreating ...was badly damaged by ...The captures included ...guns, five machine guns ...stolen."

...Monday, April 21.— ...of repatriating approxi... ...,000 Russian prisoners in ...Germany which ...under the supervision of ...army medical officers be... ...days ago, according to ...received by the branch of the ...Red Cross here.

MONY FAVORS AMERICAN AVIATOR.

[BY CABLE AND ASSOCIATED PRESS.]

...April 22.—The forenoon ...today of the trial of court... ...of Capt. E. G. Chamberlain ...Antonio, Tex., an American ...in connection with his re... ...aerials on the British front ...Mr. Guerrin, who spent in discussing ...Mr. Guerrin, a handwrit... ...of London, who had been ...by the defense, should be ...the court finally decided to ...the witness.

...Guerrin is regarded as one ...most experienced handwrit... ...experts in England. ...testifying in the handwriting of ...documents which could ...to show that Chamberlain ...them, while there were many ...which showed the greatest ...that he never wrote them.

PRESS BARRED FROM HUN ENVOYS

[BY CABLE AND ASSOCIATED PRESS.]

PARIS, April 22.—American newspaper correspondents in ...here will hold a meeting tomorrow to decide whether to make ...formal protest against the plan to exclude representatives of the ...press from the meetings of the Allied and German peace delegates ...at Versailles and the plan forbidding them to come in contact with ...the German delegates in any way.

Under the present plans the press will be represented at the ...meetings only when the final and formal signing of the treaty ...occurs.

ITALY'S THREAT TO QUIT CONGRESS GRAPHICALLY TOLD

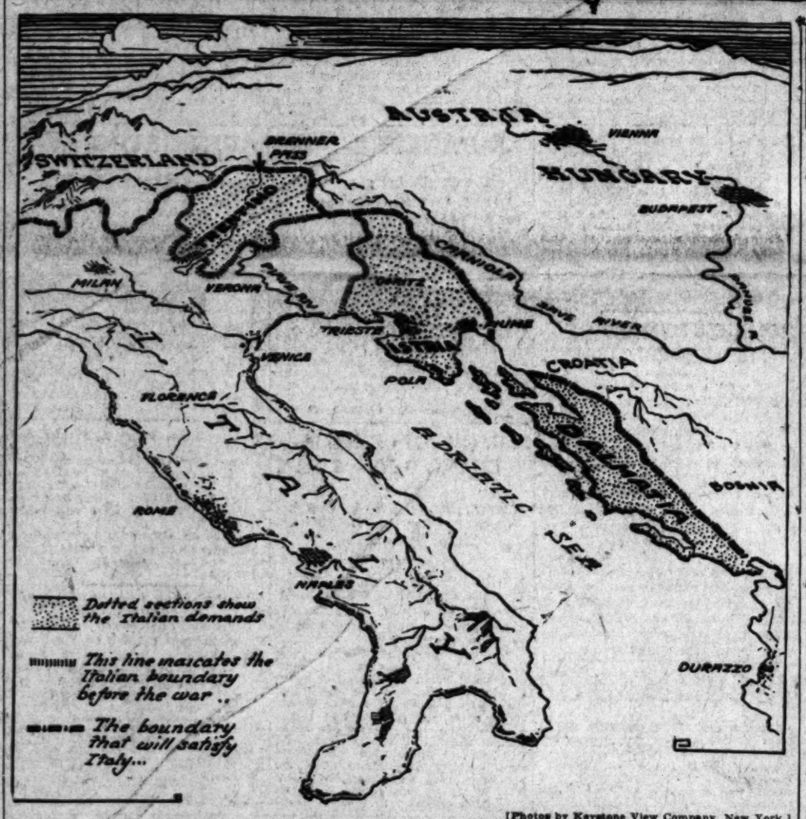

[Photos by Keystone View Company, New York.]

Map Showing Adriatic Claims Which Have Caused Impasse.

Italy's "sphere of influence," in this case including Dalmatia, here comes into conflict with President Wilson's principle of self-determination for all peoples, as the trans-Adriatic races are alien to everything Latin, which fact, more than once since the signing of the armistice, has been productive of clashes between the Italian military and civil authorities and the Jugo-Slavs inhabiting the territory within the coveted boundaries of post-bellum Italy, as here shown. Photos are those of persons and places prominently borne to mind by the crisis which has arisen at Paris. In the center, top, is a sketch of Premier Orlando of Italy, one of the "big four" of the Peace Conference; at the left is shown the City Hall of Fiume, the former Austrian submarine base now claimed by Italy; at the right, a handful of the first American troops to enter Fiume. They are of the Three Hundred and Thirty-second Infantry and marched into the city on November 11, immediately on the signing of the armistice.

MAJ.-GEN. CARLETON GIVEN A DECORATION.

[BY A. P. NIGHT WIRE.]

SAN FRANCISCO, April 22.—A Congressional distinguished Service Medal for meritorious service in the training of the Sixteenth Division at Camp Kearny, Cal., was presented to Maj.-Gen. Carleton, by Maj.-Gen. John F. Morrison, commanding the Western Department of the army, here today. The presentation was made at Western Department headquarters.

The Sixteenth Division took the place of the Fortieth at Camp Kearny when that division was ordered overseas.

ROUT REDS IN BRUNSWICK.

BY JOSEPH HERRINGS.

[BY CABLE—EXCLUSIVE DISPATCH.]

BERLIN, April 20 (via Copenhagen, April 22.)—Gen. Merker, heading the government troops, entered Brunswick this morning amid the jubilant demonstrations of the inhabitants. The Red Guards broke their rifles and threw them into the water, making no resistance whatever.

Gen. Merker has 10,000 men, most of them remaining outside the city because the garrison barracks were undermined by the Spartacides. Gen. Merker immediately had all the members of the communist government arrested, dissolved the workers' council and appointed new authorities.

Germania, and the federal shipbuilding yards employees refused to repair certain smaller war vessels which were to be partly armed and made ready for service. The workmen claim these ships are evidently intended for warlike intentions against Russia and refuse to be instrumental in any further bloodshed. Negotiations are on to induce the laborers to continue work on the condition that they stipulate the strength of the armament.

ITALIANS SHELL ALBANIANS

[BY CABLE AND ASSOCIATED PRESS.]

SALONIKI, Monday, April 21.—Under orders of the Italian authorities of occupation in Albania, the capital of the provisional government headed by Turkhan Pasha has been transferred from Durazzo to Tirana, east of Durazzo, according to dispatches received by the Athens News Agency.

Several thousand Albanians have taken to the mountains in Northern and Eastern Albania, the dispatches add, and are fighting the Italians. The Italians are using artillery against the Albanians, but have been unable to capture the towns of Kreiss, Kiafa and Bouli.

:: Later :: Dispatches

[BY THE ASSOCIATED PRESS.]

Kills Self Before Trial

TACOMA, April 22.—On the eve of his trial on a criminal charge in the Superior Court of King county, Orville Billings, reputed to be one of the wealthiest men of this city and at one time a candidate for Governor, accidentally shot and killed himself tonight at his home in this city, members of the family said.

Last fall a charge of statutory assault was filed against Billings in the King County Superior Court, a 14-year-old deaf-mute girl being the complaining witness, and this case, continued several times, was to have gone to trial tomorrow. The crime alleged was said to have occurred in December, 1917.

Egypt Relies on Wilson

GENEVA, April 22.—A proclamation issued by a small party of Egyptian Nationalists at Berne, headed by Ferrid Bey, says: "President Wilson is with us and the English must leave Egypt."

Ferrid Bey recently arrived here from Berlin and is engaged in spreading religious and political propaganda throughout Egypt and India, the object apparently being to start a new war in the east which the Germans are reported to be encouraging unofficially.

Indict Former Banker

SACRAMENTO, April 22.—Frank Brush, former cashier of the Santa Rosa National Bank, was indicted here today on a charge of embezzlement. The indictment, which was returned by the United States grand jury, contained thirty county alleging embezzlement of amounts aggregating $204,000.

Syndical Bill Passes

SACRAMENTO, April 23.—Senator Kehoe's criminal syndicalism bill early today passed the Assembly, 59 to 9. Attempts to add a provision specifically exempting "lawful purposes or acts of labor unions in conducting strikes or boycotts" failed, 16 to 53.

Falls from Near Top Hamburger Building

Leo Eaz of 230 West First street was fatally injured early this morning when he fell from near the top of the Hamburger Building. He is a window cleaner and was working on the top floor. The wire which holds the scaffolding slipped off a nail and he fell to the sidewalk.

ADVANCE OF RUMANIANS CONTINUES; GOVERNMENT OF SOVIET OVERTHROWN

[BY CABLE AND ASSOCIATED PRESS.]

BUDAPEST, April 22.—Amid a violent snowstorm, the city is shivering with dread. With stray shots falling in the city, there also is the menace against the bourgeoisie by looting Red Guards, who are holding the bourgeoisie responsible for the new Czech-Rumanian advances.

The streets are alive with conscripts who are being sent to the front to withstand the encroachments of the Czechs and Rumanians. The Red Guard army on paper is 30,000 strong, but in reality aggregates about 10,000.

Nowhere in Hungary are the peaasnts accepting communism. There is a new flight of refugees in progress.

PARIS, April 23.—Bela Kun's soviet government has been overthrown at Budapest, according to an official wireless message received here today. Rioting and pillaging are going on in the city.

BUDAPEST (via Amsterdam) April 22.—The Hungarian Foreign Minister, Bela Kun, in his speech before the Soldiers' and Workmen's Council Saturday, admitted that the Rumanian offensive was temporarily successful. The Rumanian troops had captured Szatmar-Nemeti and were close to the gates of Grosswardein (Nagyvarad) only a small portion of the Hungarian troops having stood their ground, while the others abandoned their positions and dispersed.

The situation, said Bela Kun, was also bad towards Bekescsaba, where the Hungarian troops also were demoralised and the Rumanians everywhere were attacking with superior forces.

AUSTRIAN CASTLES SEIZED.

[BY CABLE AND ASSOCIATED PRESS.]

VIENNA, April 20.—(Delayed.) The Austrian government is preparing a bill for the expropriation of all castles and palaces of the aristocrats without compensation. The buildings are to be turned into places for recuperation and sanatoria for invalided soldiers. The measure has excited strong criticism because of the noncompensation feature which is considered Bolshevist in character.

Unverified Budapest reports say there are serious dissensions in the communist government, the Socialist labor unions opposing the communistic schemes and a serious government crisis is expected shortly.

COMPROMISE WITH ITALY IS EXPECTED AT PARIS.

Wilson Remains Inflexible and Latins Show Disposition to Withdraw Demands for Dalmatia.

[BY CABLE AND ASSOCIATED PRESS.]

PARIS, April 22.—There are indications of weakening on the part of the Italian delegation and a disposition to withdraw their demands for the Dalmatian Hinterland if permitted to have the coast, the coastal water shed and Fiume.

President Wilson is inflexible in his position that Fiume shall not be annexed to Italy, thus bottling up Jugo-Slavia.

Although Premier Orlando probably will not attend the meetings of the council of four immediately, the inclination of the Italians to compromise is looked upon as encouraging by the Allies, who apparently are hopeful that an agreement may be reached by mutual concessions.

Premier Orlando, while not attending the session of the council, had a series of private conferences and arranged a meeting with Premier Lloyd George, with a view to seeking a plan of adjustment.

One compromise proposed to the Italians, making provision for the recognition of their claims to Fiume in exchange for the abandonment of their claim to the Dalmatian coast, was rejected.

PARIS, April 22.—Although the Italian Peace Conference delegation made no official statement on the subject, a member of the delegation told the Associated Press today that it considered it useless for the Italian delegates to take part in further conferences unless the Allies were willing to grant their requests.

The indignation of the Italian delegation is as strong against the British and the French as against the Americans; and, after the failure of Premier Orlando again today to appear at the meeting of the council of four, the break between the Italians and the Allies became well defined.

In the meantime, Premiers Clemenceau and Lloyd George and President Wilson are considering the question of the future of Kiao-Chau with Baron Makino and Viscount Chinda, of the Japanese delegation.

The American delegates declare emphatically that President Wilson is determined not to yield on the Fiume question. As America was not a party to the London treaty, the President refuses to discuss controversies arising over the Dalmatian coast and other countries covered by the secret treaty signed by Italy, France and Great Britain.

It was learned today that it was at the suggestion of the Italian delegation that President Wilson remained away from the meeting Monday morning when Premiers Lloyd George, Clemenceau and Orlando and Foreign Minister Sonnino discussed the London pact. The meeting between the representatives of the three powers, it is understood, was extremely unsatisfactory, as Italy insisted that the London treaty should not be affected by her subsequent agreement to President Wilson's fourteen points and demanded the literal fulfillment of the promises made her previously.

The Italian delegates are not preparing to leave Paris, apparently believing that the Allies will approach them with a compromise before peace is signed with Germany. However, the French, British and American delegates show no signs of weakening and continue to advise the Italians of the meetings as if the Italian delegates had not bolted.

HUNS MAKE PUBLIC ACCEPTANCE.

[BY CABLE AND ASSOCIATED PRESS.]

BERLIN, April 22.—The government today made public the text of the note from Gen. Nudant, the representative of Marshal Foch at Spa, to Germany, saying that the Allied and associated governments could not receive delegates who are authorized only to receive the text of the peace terms, and also the German government's reply. In part, the reply says:

(Here follows the names already published.)

"It is contemplated to send further persons to accompany the delegates whose names and positions the German government will communicate as speedily as possible in a second telegram. The German government is ready to send the persons indicated in the foregoing to Versailles, assurances being given that the delegates and those accompanying them during their stay there shall be guaranteed freedom of movement as well as free use of the telephone and telegraph for communication with the German government. The German government reserves the right subsequently to appoint special experts for separate peace questions."

ITALIAN AIMS WORRY WASHINGTON.

[BY A. P. NIGHT WIRE.]

WASHINGTON, April 22. — Administration officials were advised in a confidential cablegram from Paris today that in the consideration of problems confronting the Peace Conference, such as Italy's Adratic claims and the question of an alliance to protect France from future aggression, President Wilson would take no action which might in the slightest degree jeopardize the League of Nations or conflict with its fundamental principles.

The message was a reply to a cablegram of inquiry regarding the President's attitude toward a secret alliance which, according to certain Paris newspapers, contemplated a special defensive pact to be entered into by France, Great Britain and the United States.

The outcome of the apparent deadlock over Italy's Adriatic claims is awaited in official quarters here with evident anxiety. The situation as pictured in press dispatches is regarded as serious, and there was no message from Paris yesterday or today similar to those of last week reporting gratifying progress at the peace table.

The complete text of the revised covenant of the League of Nations was received at the State Department today by cable from Paris. Acting Secretary Polk has asked the President for directions as to publication of the document.

LOS ANGELES WOMAN CAUSES MAN'S ARREST.

[EXCLUSIVE DISPATCH.]

CHICAGO, April 22.—Fred M. Cook of 19 East Twenty-second street, an automobile dealer, was arrested by Deputy United States Marshal Orne on a warrant issued by Postoffice Inspector Germer on a charge of using the mails to defraud. Mrs. G. E. Levin of Los Angeles alleges he defrauded her in a real estate transaction involving several others in this city in June, 1916. The case was continued until May 2 and Cook was released on $2000 bonds.

LEAPING ABOUT IN SKY EASY; LISTEN.

[BY A. P. NIGHT WIRE.]

CHICAGO, April 22.—Lieut. Ormer L. Locklear, the aviator who leaps from one airplane to another while in full flight, arrived in Chicago today in connection with the Liberty Loan drive.

"How do you do it?" he was asked.

"Well, it is simple. When my pilot is running smoothly at not less than 5000 feet, I climb down to the axle of the ground wheels under the lower plane and I sit there and wait for the second machine to fly under me. When it is directly under me and both machines are going virtually at the same speed, I drop, about two feet. One foot slips instantly under an iron support for an exhaust pipe. Then I grab it with my hands. That's all, if you do it perfectly."

The aviator said that he would not attempt the feat here, as the pilots now in Chicago are strange to him.

He predicted that some day airplane mail would be relayed by means of this stunt, thus eliminating the time lost in the landing of one plane and the ascension of another.

Germany Fears She will be "Forced" into Another War by Severity of the Peace Te

PLEA IS MADE FOR "JUSTICE."

Prince Lichnowsky Issues Statement of Views.

Urges Against Territorial Mutilation in Treaty.

Condemns Punishment of People for Ruler's Wrongs.

BY RICHARD HENRY LITTLE.

[BY CABLE—EXCLUSIVE DISPATCH.]

BERLIN, April 20 (via Paris, April 22.)—"Germany's present republican form of government is a guarantee and safeguard against future wars brewed by the secret diplomacy of irresponsible cabinets. But openly the German people may be forced into another war by unbearable peace terms and territorial mutilation."

This is the gist of a statement made to me by Prince Lichnowsky, who protests in advance against many of the territorial awards and terms which Germany anticipates will be made by the Peace Conference.

Prince Lichnowsky was the German Ambassador in London at the outbreak of the war. He was expelled from the Prussian upper house because of the exposure he made of German diplomatic bungling in which he threw responsibility for the war on the German Foreign Office and the weak, misled Hapsburg monarchy.

The Prince is 55 years old and the head of a Silesian family of ancient aristocratic lineage, with large estates at Kuchelna and Gratz. The family has been Prussian for 200 years.

The Berlin newspapers interviewed the Prince several days ago. His statements were badly garbled, he declared to me today. For that reason he prepared for The Times the following signed statement:

SAYS PEOPLE MISLED.

"At the outbreak of the world war, for which neither the German people nor the Reichstag were responsible, but only the stupidity of the chancellors, Capridi, Prince Buelow and Von Bethmann-Hollweg, with their mistaken policy of going with Austria instead of with Russia or England, there were but few Germans who did not accept Hollweg's and the Kaiser's theory that the war was forced on Germany. Neither our people nor our Parliament had been consulted or let into the secret; they were simply faced with an accomplished fact and had to join in a false enthusiasm for a war to take the colors of being denounced as unpatriotic. The German people as such would never have voted for war against such heavy odds and undertaken with no better motive than saving their military honor or the weak and misled Hapsburg monarchy.

"At present, unfortunately, our enemies are proceeding in their peace preliminaries on the mistaken principle that the German people had a real share in the responsibility of our now discredited leaders, so in the judgment of our enemies our people should receive condign punishment for having a part in a war that was really regretted by an overwhelming majority of our people as a wicked mistake and a national misfortune. As the logical conclusion our enemies, particularly France, are demanding safeguards against a future breach of the peace, notwithstanding the fact that our new democratic form of government is in itself a safeguard against future wars brewed by secret diplomacy and irresponsible cabinets. Our opponents forget any other safeguards and are bound to create new casus belli.

FORCE BEGETS WAR.

"Any peace treaty founded on force alone and resulting in the loss of that independence and territory which form an integral part of the beaten nation must needs call for a further measure of force wherewith to uphold such a peace. Peace founded on force can be upheld only so long as those who have to bow to it remain in a position where they cannot themselves resort to force. Therefore, such peace can only have a tendency to further armament compared to which those of the past would become mere child's play. Thus the specter of a new world war, which now is so dreaded by all Germans as well as Englishmen, Frenchmen and Americans, would not be banished. On the contrary, we would be confronted by the very opposite of that which has been proclaimed so eloquently by President Wilson, who has so ably served ideals of universal peace founded on right and justice.

"In the same manner that our German annexationists during the war demanded the whole coast of Flanders, or even that of Belgium and Northern France, while the more modest ones spoke only of the Briey basin or Courland, so imperialism is nowadays lifting its head in Paris. The only wonder is that French plans for annexation stop at the Rhine, instead of reaching all the way to the Elbe. Then the rest of Germany might fall to Poland. That would be in accordance with the old frontiers under Charlemagne and the Emperor Otho. 'Historical frontiers' they call them, and when you reach back into history a few centuries more or less do not matter.

DELVES INTO HISTORY.

"Did not upper Silesia belong to Poland down to the middle of the twelfth century? Was not West Prussia wrested from the Jagellones by the Poles in 1410 in the first battle of Tannenberg? Was not East Prussia once a Polish fief? Why should not the Poles, therefore, recover all these lands? The fact that some of these former Polish lands were ceded to Germany by French and English diplomats at the Vienna peace congress does not seem to count now. Now I ask, why is Germany not treated in the same way that France was treated at this same Vienna peace congress, when Prince Talleyrand declared he was Minister of the Bourbons, who could not be held responsible for the misdeeds of Napoleon or the first French republic? As a result of this plea France was allowed to recover her old frontiers as they existed under the Bourbons.

"If Poland can now claim the right to Danzig, then the Czechs might claim an analogous right to Hamburg. Why not? Both cities are old Hanseatic ports and Hamburg lies at the mouth of the Elbe just as Danzig lies at the mouth of the Weser. In order to be independent from Germany, Bohemia needs Hamburg and needs a strip of Bohemian land along the Elbe all the way to Hamburg.

NONE CONTENTED.

"The Polish question cannot be satisfactorily solved if the Entente Allies really insist on making an independent buffer state out of Poland like the Ukraine, Lithuania and Courland into a United States of Russia, which are bound to come once Bolshevism shall have collapsed. For the next Russia will certainly never content herself with her old frontiers of the time of Peter the Great without access to the sea. In the same way the new Germany will never be contented with a dismemberment of the old German empire, with a zigzag frontier toward Poland and Bohemia, inviting future aggression.

"In regard to Alsace-Lorraine, we have no right to demand that its inhabitants should, proceed with self-determination as proclaimed by President Wilson. If France does not let the people there determine their own fate, then we surely have no occasion to admit the principle of self-determination on our eastern and northern frontiers, since such an unjust discrimination would mean a peace of force and not justice. If such a peace is imposed on us then we cannot but regard all talk about a League of Nations founded on principles of justice as merely hollow sound.

"Any peace treaty founded on force alone should be deprecated in the interests not only of Germany but of all nations. Surely no one thinks of now resuming the war, and if the war is to be continued by means of blockade, then we may as well prepare ourselves to succumb to the common enemy of civilization. I mean Bolshevism. What we want and what we shall demand at the peace parley is self-determination, not self-mutilation."

LEAGUE IS TO GUARD FRANCE.

Text of Revised Covenant is Received in Washington.

Portions of Peace Treaty Also Have been Cabled.

President Disposes of Rumors of Triple Alliance.

BY ARTHUR SEARS HENNING.

[EXCLUSIVE DISPATCH.]

WASHINGTON, April 22.—The text of the revised League of Nations covenant was received from Paris today by Acting Secretary of State Polk. Portions of the treaty of peace also are being received.

Mr. Polk has cabled the President an inquiry concerning his desire as to publication of these documents. It is assumed that they are to be made public on the eve of the submission of the peace treaty to the German plenipotentiaries at Versailles.

So far as Washington has been advised the League of Nations covenant, as revised by the commission of which President Wilson is chairman, has not been finally approved by the Allied council at a plenary session. It was at such a session that the Japanese delegation was to appeal from the decision of Mr. Wilson's commission against the inclusion of a racial equality amendment. Officially, therefore, the text received today is tentative, but it is assumed that any changes which may be made therein before publication will be of a minor character.

The White House also was in receipt of a message from the President relating to French reports of an agreement by which Great Britain and the United States would defend France against any future aggression by Germany.

REPORTS ARE VAGUE.

Only the vague reports of the character of this agreement have reached Washington and in view of the speculation and discussion aroused by these rumors an inquiry was sent to the President. Mr. Wilson replied with an explanation not made public but said to be to the effect that he contemplates no action not in conformity with the fundamental principles of the League of Nations covenant.

This is interpreted as meaning that inasmuch as the League of Nations would be committed to the defense of France from an attack by Germany, the United States would not need to assume any more definite or more extensive obligation by entering into a separate alliance with France and England for the same purpose.

The President has maintained that the League of Nations has sufficient guarantee of protection from aggression upon any if its members, but, Premier Clemenceau's insistence that something more tangible be provided to protect France has given rise to the doubtful rumor.

PARIS VERSION.

The Paris Matin, however, says:

"This alliance has already been drawn in the form of a very brief text stipulating that the three powers will give each other mutual support if Germany attacks us again. The signature of the stipulation will occur at the same time as the signing of the treaty."

Senator Borah said today that such an alliance would represent a natural precaution on the part of the French, indicating French doubts of the efficiency of the League of Nations as a preventive of war.

"It is altogether probable that a special treaty of alliance between Great Britain and France is to be a part of the Paris programme," said Senator Borah. "Premier Clemenceau has a great appetite for concrete things. He feels that with France lying alongside Germany he should dream no dreams. He believes that the League of Nations as now formed would not effectuate peace or successfully carry on war, in case war should come.

"The French Premier thinks that if war with Germany was threatened the league would be wholly lacking in machinery for quick effective and efficient action to prevent war. Furthermore it is wholly lacking in power, unity and authority to prosecute war should it come.

"England has the greatest navy in the world, and proposes to keep it. The United States has the broad ocean as her protection. France has neither one of these. She therefore accepts the League of Nations in theory, but in the meantime asks for security. It is natural. The law of self-defense makes a short shrift of theoretical peace and theoretical protection."

Senator Borah will start upon another stumping tour of the Middle West against the League of Nations this week. He intends to discuss among other things what he characterizes as the "terrific secrecy" of the proceedings of the Paris conference over the amendments to the league.

"Here in America we know absolutely nothing from any official source as to amendments made in the league covenant," said the Senator tonight. "All we have had in the way of information has been conveyed in press dispatches. It appears to be the intent of those managing the conference to keep all these things in the background until the league covenant, along with the treaty of peace, is handed in to the Senate. And then there will be an effort for debates over the league and the treaty in the dark. I want free and open discussion of this league and the whole peace treaty. I don't see how the Senate can be a party to the secrecy that has prevailed throughout the deliberations of the peace conference."

EULOGIZE MEMORY OF MRS. PHOEBE HEARST.

[BY A. P. NIGHT WIRE.]

BERKELEY, April 22.—The works and character of Mrs. Phoebe Apperson Hearst, philanthropist and mother of William R. Hearst, were eulogized at special services at the University of California here today to pay tribute to her memory. Mrs. Hearst died at Pleasanton, Sunday, April 13. She was a regent and benefactress of the university.

Dr. Jessica B. Peixotto of the department of social economics; Frank F. Hargear, president of the associated students; Prof. Charles Mills Gayley, dean of the faculties, and John A. Britten, a regent, were invited to address the gathering.

American Naval Aviators Planning Trans-Atlantic Flight.

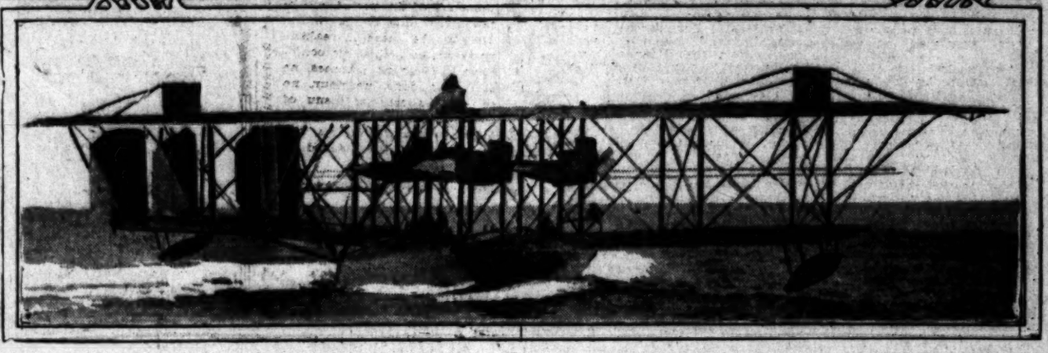

[Photos by Keystone View Company, New York.]

One of the "N.C." Planes Which will Participate in Epochal Flight.

These are officers of the trans-Atlantic section office of the director of naval aviation, detailed to duty in connection with the preparation of the plans for the proposed flight across the Atlantic. The final detail of officers to make the flight will be announced later. Seated in center is Commander J. H. Towers, U.S.N., in charge. Standing, left to right: Lieutenant-Commander G. de C. Chevalier, operations and liaison officer; Commander H. C. Richardson, construction corps experiments; Lieut. (junior grade) Barratt, aerographing; Lieutenant-Commander P. N. L. Bellinger, operations; Lieutenant-Commander R. E. Byrd, navigation, and Maj. B. L. Smith, Marine Corps, material.

JAPANESE CLAIMS ARE POSTPONED.

[BY CABLE AND ASSOCIATED PRESS.]

PARIS, April 22.—The council of four decided today to discontinue its hearings on the Chinese and Japanese claims to rights in Shantung province, and agreed merely to terminate Germany's rights to China in the peace treaty, leaving the settlement of the respective rights of China and Japan to the German concessions until a later date.

This agreement is subject to the approval of China and Japan, whose delegations have sent cablegrams to their governments and express the belief that their governments will agree.

The postponement of the final settlement is a compromise which meets the demands of neither China nor Japan. Japan asked that the German rights definitely be given to her with the understanding that she return them to China under certain conditions.

China urged that the German leases and concessions should be definitely recognized as belonging to China again, having been taken from her forcibly by Germany.

The postponement of the final decision leaves it uncertain whether the respective rights of China and Japan will be passed on in the final peace treaty or left to the League of Nations.

P. H. (PADDY) KEAN IS GRANTED NEW TRIAL.

COURT HOLDS PROSECUTION'S CASE FAULTY; ALVANDROS ASKS PROBATION.

P. H. (Paddy) Kean, head of the Apostolic Spiritual Church, recently convicted by a jury for larceny, was granted a new trial yesterday by Judge Craig.

The charge against Kean was that he gave advice to John Schroeder which induced the latter to pay $600 for bogus mining stock. The court held that the District Attorney's representatives had introduced the testimony of Isaac (Levy) Smith, Thomas Ratsam and Samuel I. Wilson, with the understanding that the affairs that led up to the alleged defrauding of these men would be connected with the Schroeder affairs, and that testimony did not show that they had been.

Kean, through his attorney, Warren L. Williams, was released on $2000 bonds from the County Jail, where he had been since his conviction. His new trial will begin on May 5.

Carlos de Alvandros, convicted on the same charge, was denied a new trial and has asked the court for probation.

Former Bank Cashier Indicted.

[BY A. P. DAY WIRE.]

SACRAMENTO, April 22.—Frank Brush, former cashier of the Santa Rosa National Bank, Santa Rosa, Cal., was charged with the embezzlement of $10,000 in an indictment returned here today by the United States grand jury.

Pension Yourself.

The Guaranteed Life Income Bond written by the Connecticut General Life Insurance Company is the most unique protection yet devised for men and women. No medical examination required. If you die paying you get your money back; if you live long you get an income. Geo. L. Dickinson, general agent, 626 Security Bldg., Los Angeles, Cal.

THE DAY'S NEWS SUMMED UP

THE SKY. Partly cloudy. Wind at 5 p.m., southwest; velocity, 10 miles. Thermometer, highest, 72 deg.; lowest, 53 deg. Forecast: Wednesday fair, except cloudy or foggy in morning near the coast. Moderate westerly winds. For complete weather data see last page of this section.

THE CITY. Quarter of million people cheered stalwart heroes of the Three Hundred and Sixty-fourth Infantry as they paraded through decorated streets.

Defense scored in Mayor Woodman's bribery trial when the court ruled out part of Horace Karr's evidence and declared the case was drifting away from the issue into mere politics.

An English earl, whose marriage to a Los Angeles girl provided an international romance, died across the Atlantic.

Henry E. Huntington reopened his magnificent San Marino home and planned to make an extended stay; it is expected a start will soon be made on his magnificent library building.

The Victory Liberty Loan got off to a poor start; club women organize to conduct a vigorous campaign which will bring results.

Effort to stampede the Association for Betterment of Public Service into supporting Weaver for Mayor almost brought about a rupture in the organization before the matter was referred to the Campaign Committee.

SOUTHERN CALIFORNIA. Jazz music and dancing in residential section of Pasadena gives City Commission a problem to solve.

Steamship West Keene to be launched Saturday evening. Mrs. E. D. Roberts of Los Angeles to act as sponsor.

PACIFIC SLOPE. San Francisco turns out en masse to welcome home troops of the Three Hundred and Sixty-third Infantry and Three Hundred and Forty-seventh Artillery. Police unable to control the throngs at Ferry building.

Gen. Francisco Alvaraz of the anti-government forces, captured last week, was executed at Vera Cruz, following court-martial. He faced the firing squad with the utmost bravery, and left letters for his family, who are in New Orleans.

Senate opens last day of session with one more bill on its file than it had the previous day; rush of work keeps law makers on job past adjournment time.

Legislature stops clock before hour of adjournment and plans continuous session today until all bills are passed, should have adjourned sine die last night.

WASHINGTON. Text of revised league of nations covenant and portions of the treaty of peace with Germany received in Washington.

Treasury Department receives optimistic reports on Victory Loan from all Federal reserve districts; enthusiasm exceeds that of any previous loan.

War Department announces plans for training of officers' reserve corps for coast defense in general plan to strengthen coast lines of country.

GENERAL EASTERN. Three naval seaplanes ready for trans-Atlantic flight expected to start early next month. Weather in Newfoundland delays British aviators.

Head of Associated Press, just back from Europe, says intercommunication between nations is to be big peace factor. Denies differences existed between envoys at Paris.

FOREIGN. Advance of Russian and Allied forces from Murmansk on heels of defeated Bolshevik places Allies within easy striking distance of water gateway to Petrograd.

Hungarian government, headed by Bela Kun, reported to have resigned under pressure of Rumanian troops. Budapest in chaos.

Peace negotiations at Paris continue deadlocked by council's refusal to let Italy collect "spoils of victor" as price of her aid in the war.

85c Per Month

DELIVERED BY CARRIER.

Daily, at Hotels and on Railway Trains, ...5 Cents.
Daily, on Streets and News Stands, Local Territory .....3 Cents.
Sunday, on Streets and News Stands, Local Territory, ...7 Cents.
Sunday, Territory Adjacent to Los Angeles, ...10 Cents.
These rates do not apply to mail subscriptions.

How Much is 1¢

Suppose that for one cent you could insure the quality of your cake, biscuits, etc., wouldn't that be real economy?

Well, one cent is about the difference in the cost of a whole cake or a pan of biscuits made with Royal Baking Powder as compared with cheaper baking powders made from alum or phosphate—a trifle, indeed, to insure the quality and wholesomeness of your baking.

ROYAL Baking Powder

Absolutely Pure

Made from Cream of Tartar derived from Grapes

Royal Contains No Alum—
Leaves No Bitter Taste

Not everyone appreciates music. Those who do have a responsibility — you must encourage the expression and development of that talent.

The Apollo

With the phonograph ingeniously combined with or without the electric reproducing features will be found

No one instrument yet invented has so obligated mankind. Imagine your selection among all musical compositions, whether an instrumental solo, violin, harp, symphony orchestra, or one of those old-time heart songs by MacCormack, Schumann-Heink or Richard Jose, not only possible, but rendered by one and the same instrument.

Yes, if you please, you may hear the late Evan Williams sing the "Holy City" and have that wonderful song accompanied by the hand played roll of the great Carrie Jacobs Bond.

This Week We Are Demonstrating the APOLLO.

And we especially invite all interested to drop in without any obligation whatever.

Catalogs, prices and terms upon application.

Name ..... Address .....

416-418 South Broadway

The Wiley B. Allen Co.

HAMILTON AND HAYLIN PIANOS

stores also San Francisco, Oakland, Portland, San Jose, Sacramento, San Diego.

...e Peace Terms ...Flight.

START OVER-SEA FLIGHT IN MAY

American Planes Ready for Trans-Atlantic Trial.

Three Machines Driven by Four Liberty Motors.

Weather Conditions Still Delay British Aviators.

[BY A. P. NIGHT WIRE.]

ST. JOHNS (N. F.) April ... Weather conditions were again unfavorable today for a start on the proposed trans-Atlantic flights. Harry Hawker, Australian pilot, the Sopwith biplane, and Capt. ... erick P. Raynham, his British ... who is to use a Martinsyde ...

WASHINGTON, April 22.—... naval seaplanes, the NC-1, NC-2, NC-3, NC-4, will attempt the flight ... the Atlantic Ocean. They will ... Rockaway Beach early next ... but so far as is known now, no ... sion has been reached as to ... the route will be direct from ... foundland to Ireland or ... Azores.

Each plane is expected to ... crew of five men, will be driven ... four Liberty motors of a total ... horse power, and will carry ... cient gasoline to make a ... direct flight to Ireland ... unless storms or strong head ... are encountered.

TESTS ARE SATISFACTORY.

It was learned today at the ... Department that tests ... with the NC-2 have been ... satisfactory. This craft is ... hundred pounds heavier than ... of the other three, however, ... is for this reason that it will ... be used in the overseas voyage. ... arrangement of motors in the ... planes to make the flight ... ent from that in the NC-2, each ... ing three pulling and one ... engine, whereas the NC-2 has ... driving and two pulling.

Comparative tests between ... two types have shown that the ... rangement in the three planes ... much the better, particularly ... trouble develop in one of the ... ing motors.

PLANS NOT DISCLOSED.

Names of the navigator, ... radio operators and mechanics ... lected to man the machine ... not yet been made public, ... there been any announcement as ... the point in Newfoundland ... which the planes will start on ...

The flight distance from ... away Beach to Newfoundland ... be approximately 1400 miles, ... longest trip ever undertaken ... naval planes, and after the ... reach Newfoundland they will ... carefully examined and ... necessary overhauling. Even ... the machines ready, ... weather must be awaited before ... "hop off."

MAIL TO SHIPS BY PLANE.

[BY A. P. NIGHT WIRE.]

SAN DIEGO, April 22.—... delivery by seaplane of mail ... ficers and men on all ... target practice on the ... grounds off San Diego ... nounced today by Commander ... Spencer of the naval air ... North Island. It was stated ... sending of mail pouches ... cruiser Minneapolis, at ... tice drill twenty miles ...

Two new flying boats of ... type will leave Santa Barbara ... ably tomorrow morning, for a ... stop flight to San Diego, ... to Commander Spencer of the ... air station here. Two boats ... with 400-horse-power Liberty ... were built for the naval air ... at Santa Barbara. A ... chaser was sent from this ... Santa Barbara today to act ... trol for the flying boats on ... flight south.

DISCUSS CONCRETE PROBLEMS.

[BY A. P. DAY WIRE.]

SAN FRANCISCO, April ... Problems relating to concrete ... construction and the ... wider concrete markets were ... cussed at the quarterly meeting ... of the Portland Cement Association ... of the United States, which opened ... here today. Delegates were present from all parts of the ... The convention will remain in session here for two days and then adjourn to Del Monte, Cal., for further sessions and entertainment.

...TY (Roscoe) AR... ...ex-champion of ...tard pie, ...or of real ...y and champion ...le busters ...out of the ...dria Hotel ...the other day ...a new WOOLF & ...pring Hat and ...his friends, ...anding him on ...Street then ...n of his own ...and bought ...re. ...d like to hire ...to parade up ...own Broadway ...for advertising ...ns but hardly ...e famous and ...ous Salary. ...PATTY ARBUCKLE ...od value for ...money and so are ...new WOOLF & ...Spring time ...at $5 in all of ...ew and nifty ...s. ...'d say they are. ...llie & Jack

...GERALD—Largest Edison Dealer in the Southwest

The Home of the

NEW EDISON

THE advantages to be had in securing your New Edison from the Fitzgerald Music Company are numerous, including:

—choice of the largest stock of instruments and records in the Southwest.

—especially low terms and convenient arrangements.

—and the lifelong benefits of our

FREE SERVICE DEPARTMENT

We will send an expert to your home at any time to make needed adjustments without charge to you.

These things are worth considering.

Fitzgerald Music Co.
Hill St. at 727-729

Name .....

Address .....

Not everyone appreciates music. Those who do have a responsibility — you must encourage the expression and development of that talent.

The **Apollo**

With the phonograph, ... geniously combined with ... without the electrical repro... ducing features will help you ...

...o obligated mankind. Imagine your favo... ...tions, whether an instrumental number, ... one of those old-time heart songs ... ...hard Joss, not only possible, but flawless ...ment.

...inte Evan Williams sing the "Perfect Day" ...anied by the hand played roll of the author.

...monstrating the APOLLO. ...d to drop in without any obligations what... ...terms upon application.

..... Address .....

...uth Broadway

...B. Allen Co. ...HARLIN PIANOS ...Oakland, Portland, San Jose, ...e, San Diego.

...egislature's Clocks are Stopped to Pass More Bills.

...TE FUND FOR ...OMEN'S HOMES

...ly Bill Establishing Farm is Passed.

...k is Stopped While Labor of House Continues.

...kers Expect to Complete Work Today.

[BY A. P. NIGHT WIRE.]

...RAMENTO, April 22.—Senator ...Kehoe's bill appropriating ... to establish a farm home ...dgment women passed the ...ly late today, 44 to 29.

...tes came after a hot de... ...the four Assemblywomen ...for the bill and Mrs. Saylor ...a strong plea for it.

...ence from gallery and the ...ral accorded speakers on ...ure.

...ct of holding an all night ...tonight, the Assembly voted ...the clock before 10 o'clock ...and time set for nine dis... ...ssed, to continue until after... ...ight, then recess until 9 ...morning, for a continuous ...until the remaining business ...Legislature is cleared up. ...all members pledged ...here to stay until the session ...end. Nearly 200 bills re... ...to be disposed of at the be... ...of tonight's session.

...NCE FOR GIRLS.

...bill passes to establish a ...home for diseased and ...

...mentally deficient women and to give the girl or woman who has fallen an opportunity to regain a decent status in society," said Rosenshine in opening the fight for the Kehoe bill. "This bill is not supported by the long hairs and the high brows. It has been indorsed, not only by the club women of the State and the W.C.T.U., but by the Commonwealth Club, the San Francisco Advertising Club, Downtown Association and Chamber of Commerce, the National Rotarians and virtually every magistrate and prosecutor in San Francisco who has come in contact with this problem in the courts.

Hurley said prostitution was an economic problem and could not be stamped out by legislation.

"We are told that merchants and manufacturers belonging to the organizations named by Mr. Rosenshine, are for this bill," said Hurley. "If these men had done the right thing by their girl employees in the matter of wages, hours and conditions of employment we would never have this great problem. If this bill were the apology of society for its wrongs against womankind I would vote for it.

HOMES BARRED.

"Where is the girl going to go when she gets out of this home or prison?" Hurley asked. "You won't take her into your home.

"The average person will not let his children work where she does. This bill sanctions the double standard of morals and is vicious and unjustifiable."

Rosenshine read from the State Lunacy Commission's report stating that 15 per cent. of the State's insane wards were syphilitic cases costing the State $2,500,000 a year. Bennett said venereal diseases killed and incapacitated more men in the war than bullets and all other diseases.

"We are asked here to begin at the top instead of at he basis of this evil," said Bruck. "Without a murmur we permit the showing of suggestive pictures, the selling of vicious books and the wearing of suggestive clothing which contribute to prostitution."

BILLS PASSED.

Among the bills passed today were measures by the following Senators:

Rigdon — Establishing standards for agricultural seeds.

Inman—Including vegetables and additional fruits in the fruit standardization law.

Rigdon—Appropriating $5000 for a flood control survey of the Salinas River and the Arroyo Grande Creek.

Kehoe—Appropriating $6000 for publishing an index of State laws.

Brown — Appropriating $150,000 for free employment bureaus under the State Labor Commissioner.

Slater—Authorizing the State Horticultural Commissioner to appoint an inspector of potato seed.

Breed—Appropriating $16,924 for extending the system of farm advisers.

Speaking for the Assembly Rosenshine presented a chest if silverware to Speaker Wright today and Allen presented a pair of cuff links to Morris, Speaker Pro Tem.

SENATE ACTION.

[BY A. P. NIGHT WIRE.]

SACRAMENTO, April 22.—Assemblyman Merriam's bill making it mandatory on the Board of Medical Examiners to issue physician and surgeon certificates to all holders of certificates to practice osteopathy, holding a diploma from chartered schools and who have practiced four years in California, was passed by the Senate today, 21 to 18.

Crowley said the "medical profession was opposed to the bill" and declared that it would give osteopaths a certificate for which they were not qualified.

Senators Irwin and Inman claimed the bill would give them a right to practice "a thing for which they are trained."

Another bill by Merriam making it mandatory on the board to examine all applicants who file evidence satisfactory to the board that they have had all the preliminary and medical training required under the present law, was passed.

PASS THIRTY-NINE BILLS.

The Senate passed thirty-nine of approximately 200 bills which were on its file at the beginning of the session today, and when it became evident that the work could not be completed by 10 o'clock tonight, the hour set for adjournment, the members arranged to remain in session until midnight, and then reconvene tomorrow morning. The clock was stopped.

Assemblyman Hurley's bill raising the minimum ages in the child labor law, and Assemblywoman Broughton's bill providing for an emergency State Board of Public Works headed by the Governor, to provide for the extension of public works in California during the periods of extraordinary unemployment, were passed today. The measure was recommended in the report of the Unemployment Committee of the Legislature, which conducted an investigation of labor conditions in California during the recess.

A retaliatory measure "aimed at the State of Nevada," according to Senator Shearer, was sent to the Governor today when the Senate passed without opposition Assemblyman Rose's bill requiring county officials to collect a tax for the grazing of live stock of nonresident and foreign corporations upon unenclosed land in California. Shearer the law passed recently by the said the measure was identical with Nevada State Legislature, except that it carried a clause making it inoperative if the Nevada law was declared unconstitutional.

BILLS ADOPTED.

Among other Assembly bills passed by the Senate today were the following:

T. M. Wright—Authorizing the State Board of Equalization to raise $47,970,000 by taxes during the next two years for support of the State government.

Kasch, providing that killing of a person who was mistaken for a wild animal, or with a firearm that was presumed not to have been loaded, shall not be construed as justifiable homicide.

Ambrose—Authorizing the establishment by counties of retirement salary and annuity systems for their employees.

A joint resolution by Assemblyman D. W. Miller urging the adoption of more stringent Federal immigration restrictions was adopted.

Another bill was recalled from committee to the floor today. The Senate adopted a resolution offered by Senator Purkitt withdrawing Assemblyman Polsley's land settlement bill from the Finance Committee. He said it would be amended to eliminate the appropriation. A two-thirds vote of the Senate will be necessary to get the bill up for passage as it will be necessary to suspend the rules in order to give the bill its second and third reading on one day.

HIGHWAYS APPROVED IN KERN-LOS ANGELES.

BOTH COUNTIES GRANTED DEMANDS BY AMENDMENT TO BILL BY LEGISLATURE.

[BY A. P. DAY WIRE.]

SACRAMENTO, April 22.—Both the Kern River and the Lancaster-Bailey's roads were included in the construction programme in the proposed constitutional amendment providing for a $40,000,000 bond issue for State highways, by the adoption today by the Legislature of a conference report of a joint committee of the Senate and Assembly.

The Conference Committee was appointed to bring about an agreement between the Senate and the Assembly. The Senate refused to accept an Assembly amendment substituting the Lancaster-Bailey's road for the Kern River highway, and the lower house refused to recede.

Senator Johnson, author of the measure, said the two roads could be included without increasing the amount of the bond issue by utilizing funds expected to come from the national government under its plan of Federal aid for road building.

A bill by Johnson providing for the calling of a special election July 1 at which the proposed bond issue will be submitted to the people, has been sent to the Governor.

Without debate the Assembly adopted the conference report, 59 to 0.

COMMUNITY PROPERTY BILL IS COMPROMISED.

LEGISLATIVE CONFERENCE AGREES ON DISPOSITION OF FAMILY GOODS.

[BY A. P. NIGHT WIRE.]

SACRAMENTO, April 22.—A joint conference committee of the Senate and Assembly reached an agreement today on the differences which developed between the two houses over plans for ownership and disposition of community property. This legislation was supported by women throughout the State.

It was announced that the compromise report would provide a plan whereby upon the death of the wife one-half of the community property goes to the husband and the other half is subject to her will. If the wife died intestate all would go to the husband without administration. It provides, however, that intestacy must be proven by a short legal procedure.

The measures would provide that in case of the death of the husband one-half of the community property would go to the wife and the other half would be subject to his testamentary disposition. If he died intestate all would go to the wife with administration.

The half of the community property belonging to the survivor would be specifically exempted from the inheritance tax under the provisions of the compromise agreement. The compromise plan also provides that in case the husband or wife make a will it must have attached the written consent of the other if the property is bequeathed to any person except the husband or wife or their children.

BILL GIVES COUNTIES HIGHWAY ENGINEERS.

SENATE CONFERS TITLE OF "LOVED LAUREL CROWNED" ON SAN FRANCISCO POET.

SACRAMENTO, April 22.—Assemblyman Ream's bill providing for the appointment of county highway engineers with one year of practical experience in road building was passed. It makes the appointment of a road engineer optional with the supervisors, unless a petition for 25 per cent. of the voters requesting that the office be created filed, in which case it becomes compulsory.

Assemblyman O'Dale's county land settlement bill was passed by the Senate today, 28 to 0. The act provides the supervisors of any county may acquire with funds raised by a bond issue unimproved lands and subdivide them into small farms to be sold at the original cost of the land plus the cost of improvement. A clause in the measure gives preference to application of discharged soldiers and sailors of the United States to purchase the farms.

Assemblymen Wickham's and Bruck's joint resolution requesting the Federal government to place captured German cannon in the "soldiers' homes at Sawtelle and Yountville was adopted.

A concurrent resolution by Senators Slater and Nealon Conferring upon Ina Coolbrith of San Francisco, "the honorary title of the loved laurel-crowned poet of California" was adopted.

Senator Nealon's orphans' aid bill was sent to the Governor when the Senate concurred in amendments making the amount of State aid $10 per child, instead of $12.50 as originally proposed in Nealon's bill.

STATE ADVERTISING FUND IS PROVIDED.

[BY A. P. NIGHT WIRE.]

SACRAMENTO, April 22.—Senator Breed's bill creating a department of publicity and appropriating $100,000 a year for two years provided a like sum is raised by public bodies in the State for advertising California passed the Assembly today 52 to 3.

After a sharp debate, Senator Dennett's bill creating a $100,000 State revolving fund to be invested in interest coupons of irrigation district bonds passed the Assembly today, 49 to 28.

WILL REVERT TO PRIMITIVE ERA.

Scieee Group of University of Oregon to Live in Stone Age for Day.

[BY A. P. NIGHT WIRE.]

EUGENE (Or.) April 22.—Members of the faculty science group of the university will transport themselves into the stone age for a day, for purely scientific purposes, in the near future. In primitive surroundings deep in the woods somewhere near Eugene, they will demonstrate how cave men lived, dressed, ate, cooked, played and slept, it was stated today.

The exhibition will be for the benedit of members of a club composed of about twelve men from the faculty and upper class students, who meet every two weeks to discuss questions of interest. Dr. Warren D. Smith, head of the department of geology; William Rebed, a junior, and Sophus Winther, a graduate students, will pose as cave men.

Stone knives and other implements of the period will be taken from the geology museum to be used in realistic portrayal of prehistoric conditions. With no matches, no stove, no pans, no flour, no salt, the aboriginal menu of the members of the party may have its drawbacks, but the members are pledged to eat it.

BELA KUN LEADS REDS ON HUNGARIAN FRONT.

[BY CABLE AND ASSOCIATED PRESS.]

LONDON, April 21.—Bela Kun, Foreign Minister, accompanied by other members of the government, has left for the front to assume command, according to a Budapest dispatch.

LONDON, April 22.—The origin of the warlike preparation in Budapest is explained by the Mail's Vienna correspondent to be consternation caused in the Hungarian Cabinet by the reported agreement between the Rumanians and the Szeklers, a minor race in the Transylvanian Alps. The Szeklers are related to the Magyars and include 30,000 or 40,000 arms-bearing men. The Szeklers, says the correspondent, have taken a hostile attitude against the communists to whom, it seems, their opposition is coming to a head.

According to the correspondent, the Red Guard in the capital has become more aggressive and all its members carry bombs.

ASSOCIATED PRESS MEETING.

[BY A. P. DAY WIRE.]

NEW YORK, April 22.—The annual meeting of the Associated Press was held here today, together with the annual luncheon of the members, at the Waldorf-Astoria Hotel. The members balloted for the election of five directors to fill vacancies caused by expiring terms. Melville E. Stone, the general manager, who recently returned from Paris, was the principal speaker at the luncheon.

A Bargain in Suburban Home

Price $30,000

Worth More—Santa Monica Palisades District.

I have for sale a wonderful suburban home on three acres of ground; located near the Brentwood Country Club, Santa Monica Palisades, two miles from the ocean. Only 40 minutes' ride by auto out Wilshire boulevard, the prettiest drive out of this city.

The house is artistically built and well constructed; contains twelve well-arranged rooms, four main bedrooms and servants' quarters, three bathrooms, furnace, automatic heater, large garage and chauffeur's room.

The grounds are beautifully laid out to hundreds of rare trees and varieties of shrubbery and flowers; many rose bushes and unique Japanese gardens; fountains, cement tennis court, etc. In fact, this is a REAL Southern California home, situated in an ideal spot.

The owner is leaving the city and will sacrifice for $30,000, or will sell completely furnished for $35,000; priced low for a quick sale; half cash. No trades considered.

This is a real bargain or I would not advertise it.

Other homes at all prices and sizes.

Ralph E. Ford
House Specialist
315 West 5th St.

Buy and Build at Windsor Square NOW

Where, on the north side of Wilshire Boulevard, west of Western Avenue, can you find extra large homesites in a 100-acre tract, restricted until 1962 against stores, flats, public garages, etc.—so attractively priced?

Wide, handsome parkways—not a pole in sight except ornamental lighting—no house closer than 25 feet to yours.

As Low as $60 Front Foot

Choice inside frontages as low as $60.00 ft.—corners as low as $75.00 ft.—all lots 30 feet deeper than the average city lot.

You can have a moderately priced home in this superb subdivision at a total investment as low as $14,500—or you can build as magnificently as you wish.

The city's best car line (W. Sixth St.) takes you to Windsor Square in 25 minutes.

Choicest Residence Property at Special Prices

R. A. Rowan & Co.
200 Title Insurance Bldg.
Phones 10401—Main 7096.
Tract Office Always Open. Phone 56666.
IF YOU PREFER YOUR OWN AGENT CAN SHOW YOU THIS PROPERTY. HE HAS OUR LOWEST PRICES.

Pabcolin

The artistic durable floor covering

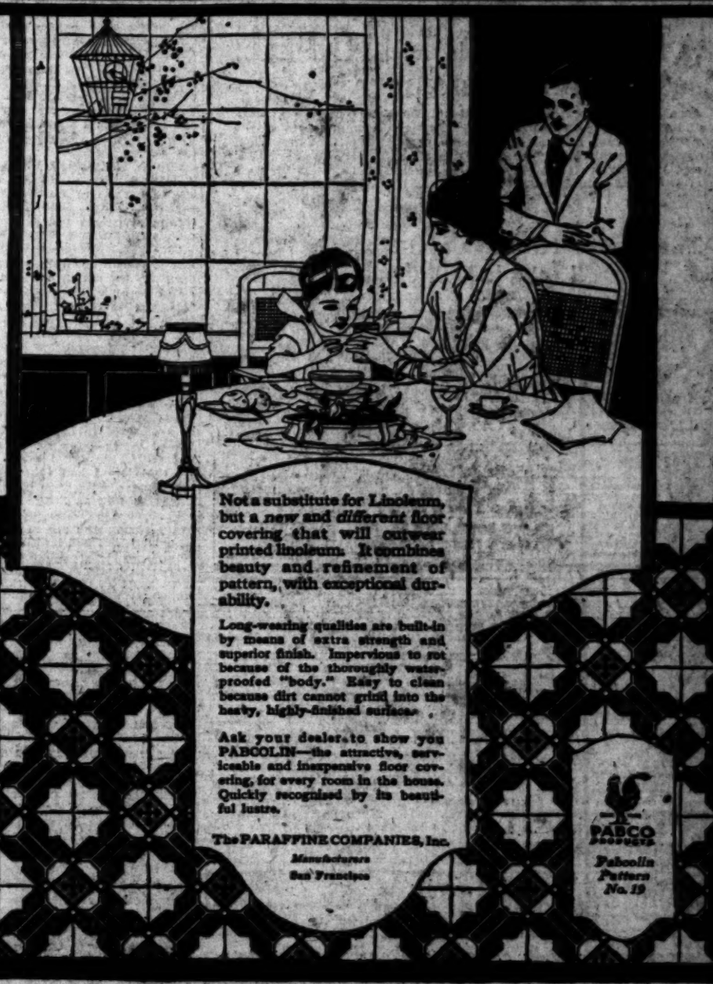

Not a substitute for Linoleum, but a *new* and *different* floor covering that will outwear printed linoleum. It combines beauty and refinement of pattern, with exceptional durability.

Long-wearing qualities are built-in by means of extra strength and superior finish. Impervious to wet because of the thoroughly waterproofed "body." Easy to clean because dirt cannot grind into the hasty, highly-finished surface.

Ask your dealer to show you PABCOLIN—the attractive, serviceable and inexpensive floor covering, for every room in the house. Quickly recognized by its beautiful lustre.

The PARAFFINE COMPANIES, Inc.
Manufacturers
San Francisco

PABCO Accessories
Pabcolin Pattern No. 19

There is nothing you wear so important as your corset. It is vital to your appearance.

Think what it means to know that your figure is in vogue, and always to enjoy that feeling of restful comfort, which only a good corset like Redfern can give.

Redfern Corset
Front Lace Back Lace

Made by The Warner Brothers Company, Inc.

What have you in the way of FURNITURE that you wish to trade for NEW? See our Exchange Department.
FOLEY'S
648 So. Main St.

FOO & WING HERB CO.
903 So. Olive St., Los Angeles
We have testimonials from thousands of persons who have been cured by our Herbs. WHY NOT YOU? T. Foo Yuen Jr., Mgr.

CURED OF KIDNEY TROUBLE

I had kidney trouble all my life, and doctored with many doctors, with no results, so I tried the remedies of the FOO & WING HERB CO., of 903 S. Olive St., Los Angeles. I now am well and strong. (Signed) KATHERINE A. JONES.

The Times Free Information Bureau
619 South Spring Street

THE TIMES FREE INFORMATION AND RESORT BUREAU is for the accommodation and benefit of persons seeking interesting routes of travel, desirable hotels and resorts, recreation and recuperation at the seashore or in the mountains.

Particulars are furnished by competent attendants and by correspondence to the general public regarding rates and attractions of railroad and steamship lines, hotels and pleasure and health resorts. Photographs, descriptive circulars and transportation literature are kept on hand for inspection and distribution. Those residents who cannot obtain here in a few minutes, without the delay incident to writing for it, all the information necessary for a safe and enjoyable journey or vacation. This service is absolutely free. Literature may also be obtained at the New Times Building, Broadway at First street.

PERSONS CONTEMPLATING VISITING LOS ANGELES ARE PRIVILEGED TO HAVE THEIR MAIL ADDRESSED TO THE BUREAU.

Resorts

ARLINGTON HOTEL
SANTA BARBARA

An absolutely Fireproof Hotel—All Outside Rooms, affording plenty of light and air—Headquarters for Tourists from all parts of the world. Private Lavatories in connection with all rooms. Ideal climate the year round. Automobile road is now perfect. 3½ hours' run, Los Angeles to Santa Barbara. Unexcelled facilities for care of automobiles in hotel grounds.

E. P. DUNN, Lessee.

The Most Attractive and Sportiest Golf Links in California

CAMP CURRY 1000 CAPACITY
IN YOSEMITE NATIONAL PARK
For Auto Road Maps, Folders and Reservations
CALL AT CAMP CURRY OFFICE, 623 So. SPRING ST., 62757

—the comfort of a luxuriously appointed, 500-room, absolutely FIREPROOF Hotel; unlimited variety of daily entertainment.

U.S. GRANT HOTEL
SAN DIEGO
J. H. HOLMES, MGR.
O. L. Chaffin, Asst. Mgr.

Hotel Virginia LONG BEACH
Absolutely fireproof. American plan. Golf, Tennis, Dancing, Bathing. Center of social events. Luxurious surroundings. Hospitable atmosphere. Spend the week-end. Write for folder. G. S. Burnett, Mgr.
AT THE BERKELEY RIDGE. ARMY AND NAVY HEADQUARTERS.

VENICE SUNDAY, APRIL 20th 1919 FASHION SHOW
250 PRETTY CREATIONS 250 CHARMING MODELS

SANTA CATALINA ISLAND
THE NEW MODERN **Hotel St. Catherine** NOW OPEN. AMERICAN PLAN.
For Reservations apply Santa Catalina Island Co., Agents, 104 P. E. Bldg., L. A. Phone Sunset Pico 36; Home 10364.

Personally Conducted Round Trip to **SAN DIEGO** Visiting the Missions at San Juan Capistrano and San Diego. The Caves at La Jolla; Camp Kearny, Ramona's Marriage Place, Tia Juana, Mex.; Coronado, etc. Further information phone 14246 or at Auto Desk, Hotel Rosslyn.

TROLLEY **ORANGE EMPIRE TRIP** To Riverside, San Bernardino and Redlands $3.50
Folder at Information Bureau P. E. Dp.

The Hotel and Bungalows
at BEVERLY HILLS Open the Year Around

RADIUM SULPHUR SPRINGS MELROSE AVENUE AND GOWER STREET.
Drink and bathe in the most radio-active natural curative mineral water. It purifies blood, keeps you young. CURATIVE in Rheumatism, Colitis, Locomotor-ataxia, Sciatica, Heart, Stomach, Liver, Kidneys, Bladder, Blood, Bright's, Nervous and Female Troubles. Doctor's advice free. West Sixth Street car line. Phone 577164.

Los Angeles Hotels and Apartments

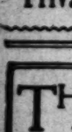

HOTEL STOWELL
414-416-418 SO. SPRING ST.
Fireproof—276 Rooms—All With Bath and Circulating Ice Water. Cafe in Connection. "REST EASY AT THE STOWELL." $1.50 TO $4.00

The **Hotel Savoy** of Los Angeles
ON GRAND AT SIXTH
ABSOLUTELY FIREPROOF
ALL OUTSIDE ROOMS
OPENED JANUARY 1, 1918
TARIFF FROM $1.50
UNDER THE MANAGEMENT OF JOHN A. EWING, formerly of Hotel Savoy, Kansas City, Mo. M. F. GEORGE, Asst. Mgr.

Steamships

THE ADMIRAL LINE
PACIFIC STEAMSHIP COMPANY
Ticket Offices Los Angeles, 624 S. Spring St. Long Beach, 115 W. Ocean Ave. Phone Main 7282.

First Cabin One Way Fares		Round Trip Fares
$12.50 $14.00 $16.00	San Francisco SAILINGS EVERY MONDAY, TUESDAY, THURSDAY, FRIDAY	$22.00
$39.00 $43.00 $46.00	Seattle-Tacoma THRU SAILINGS EVERY MONDAY AND THURSDAY	$66.00
$3.00	San Diego SAILINGS EVERY WEDNESDAY AND SUNDAY.	$5.00

BERTH AND MEALS INCLUDED IN ALL FARES
STEAMSHIPS GOVERNOR, PRESIDENT, QUEEN, ADMIRAL SCHLEY AND SPOKANE.
"The Ships With the Perfect Service."

STEAMSHIP HUMBOLDT
WHITE FLYER LINE
Sails Friday, April 25, FOR San Francisco
SAILINGS APRIL 30; MAY 5, 6, 10
Rates: First class, $12 and $12.65. Round trip, $20.00. Steerage, $9.00. Berth and Meals Included. 614 S. Spring St. Phones Main 27.

STORAGE, MOVING AND FREIGHT FORWARDING
Colyear's Fireproof Storage
Phone 60077 615 SO. SAN PEDRO ST. Main 1117
STORE YOUR FURNITURE IN
Private Locked Rooms $1.50 Per Month
MOVING, PACKING, SHIPPING.

THE Circulation of the Times is Growing Faster Than Ever.

WAS SICK EVERY SPRING UNTIL SHE USED THIS TONIC

Under the Tonic Treatment This Oregon Woman Regained Appetite and Strength.

Anaemia or thin blood is one of the most stealthy of diseases. It approaches so gradually that often friends of the victim remark upon the appearance before the sufferer has realized the progress of the disease. Your mirror will generally tell the story. If you are unnaturally pale your blood is thin and needs building up. If you are less vigorous and ambitious than you were a year ago begin to get yourself into shape with the right remedy before it is too late.

Mrs. L. H. Litscher, whose address is Box 34, Dayton, Oregon, was fortunate enough to discover the right remedy in time and she gives the treatment hearty praise and recommends it to others. She says:

"My blood became thin and I was generally run down. My heart bothered me, my stomach was weak and I had no appetite. I was subject to dizziness and headaches and felt tired and without ambition. I was nervous and could not sleep well. This was my condition every spring as the confinement indoors during the winter seemed to impoverish my blood.

"It was not until I tried Dr. Williams' Pink Pills that I found a medicine adapted to my case. The pills helped me in a few days. My appetite picked up and I grew stronger. By the time I had taken six boxes my blood was in good condition and I was as well as ever.

"I take Dr. Williams' Pink Pills every spring and am in good health as a result. I can hardly find words to express my gratitude for being restored to health."

To build up the blood there is one remedy that has been a household word for a generation, Dr. Williams' Pink Pills for Pale People. They tone up the entire system, make the blood rich and red, strengthen the nerves, increase the appetite, put color in the cheeks and lips and drive away that unnatural tired feeling. Plenty of sunlight, good, wholesome food and fresh air will do the rest.

The book, "Building Up the Blood" gives just the information that every pale, suffering woman needs. It is free. Write for it today to the Dr. Williams Medicine Co., Schenectady, N. Y. Your own druggist sells Dr. Williams' Pink Pills or they will be sent direct by mail, postpaid, on receipt of price, 50 cents per box, six boxes for $2.50.

$5 FULL SET OF TEETH $5
Best Set (none better) $6.00
Gold Fillings and Inlay (Best) $1.00
Silver Fillings (Best) 50c
Gold Crowns, 22k (Best) $4.00
Bridge Work (Best) $4.00
Extraction (Painless) 50c
All Work Guaranteed for 15 Years.
ONE PRICE FOR ALL.
The only private dentist in Los Angeles doing such high-class dentistry at such wonderfully reduced prices.
Not a new concern. A private, modern office, with experienced operators that have been in this office for the past 10 years. Every modern instrument and equipment to insure your work to be the best.
References — Citizens' Nat. Bank Farmers-Dohrmann Co. and thousands of patients in Southern Cal.
Free Examination.
IMPORTANT.
My years of success in my present location have caused many advertising dental offices to imitate my advertisement.
Don't Be Deceived.
Be sure you are in the right office.
DR. J. ARTHUR FOSTER
Formerly Yale Dentists.
Phone F3544. 444 S. Bdwy.

Steamships

CUNARD ANCHOR
Passenger and Freight Services
NEW YORK TO LIVERPOOL

Aquitania	May 3
Royal George	May 19
Orduna	May 10
Caronia	May 17
Carmania	May 24
Vauban	Apr. 26

NEW YORK—SOUTHAMPTON

Mauretania	May 17

Market and First Sts., San Francisco, or Local Agents.

Australia
OCEANIC STEAMSHIP CO.
Fast U. S. Mail S.S. SONOMA. VENTURA. 10,000 ton Lloyds A1 register. Delightful Service. Sydney Short Line—Samoa—Honolulu. Quickest passage, lowest rates. Pacific Tours. $177.55, 1st class. Ventura sails June 10th. Sonoma sails May 6th. A. M. Culver, 517 S. Spring St., Los Angeles, or 401 Market St., San Francisco.

AUSTRALIA
NEW ZEALAND AND SOUTH SEAS
Via Tahiti and Raratonga
Mail and Passenger Service Every 28 days.
Union S. S. Co. of New Zealand
320 California St., San Francisco.
Or local Steamship and Railroad Agents.

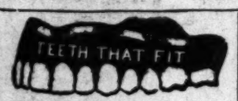

ONE MONTH ONLY
Aluminum Plates, each .$12
Guaranteed 20 Years
Crown & Bridges....$5 up
Painless Dentistry
In All its Branches.
Dr. Larba Lestier
Crown, Bridge and Plate Specialist. Successor to Dr. Rimmer, 7th & Hill St.
Open daily, 9 a.m. to 8 p.m. Sundays, 9 to 12 a.m., 7 to 8 p.m.
Phone 15822 Over Owl Bldg.

Read the BIG COMPLETE list of Used Car Bargains in THE TIMES—HUNDREDS MORE than any other Los Angeles newspaper.

GERMANY PLAYS WITH RED FIRE.

Men of Power Said to Compromise with Communism.

Foreign Minister Negotiates with Russia, is Claim.

Millionaires Try to Compromise on Socialization.

BY GEORGE RENWICK.
[BY CABLE—EXCLUSIVE DISPATCH.]

BERLIN, April 21.—(Delayed.) Are the powerful forces in Germany playing with the fire of Bolshevism? Are there weighty personages in various species of national activity ready to compromise with communism if only their commercial skins will be spared and their lives saved should socialism sweep over the fatherland? I am convinced there are, and in addition there are people of influence who are willing and ready and eager to grasp the Bolshevik torch so as to be able to throw it into the Entente country.

The name of Count von Brockdorff-Rantzau, German Foreign Minister, has been mentioned in connection with secret negotiations with Russian Bolshevism and he has been credited with believing, in company with many others, of course, that Bolshevism would be a good ally of Germany as against the western powers. I neither believe nor disbelieve that, for I have to content myself with the statement that when yesterday I made the request that the Foreign Minister might make a statement to me regarding allegations of that kind, which have appeared in various papers, that the request is not at present even replied to.

ENORMOUS POISON FUND.

For the moment therefore I leave that matter alone but in Germany at present I make the assertion with every belief in its accuracy that there are as regards Bolshevism those who are panic-stricken and those who are plotters. There are those who are desperately anxious to save themselves and a portion at least of their vast wealth, and there are those who think it will be to Germany's advantage to poison the Entente countries with the drug of Bolshevism.

At present a sum of between $1,500,000 and $2,000,000 is being expended for the purpose of Bolshevik propaganda in France, England and Italy. The agents are going about at present protected by Czech, Belgian and French passports, forged, of course.

That this sum should be so employed was decided at a meeting in Berlin recently of a number of well-known financial magnates. I have the names of those who are concerned in providing the funds mentioned.

MILLIONAIRES CURRY FAVOR.

A curious event, too, was the recent visit of Walter Rathenau, head of the General Electric Company, business employing about 70,000 persons. He also is on the directorate of numerous other companies. He is a multi-millionaire and lives in a splendid castle once one of the ex-Kaiser's, and is a writer of books on socialism. He went to Munich on the 7th of this month at the invitation of the notorious Dr. Neurath, whose activities in "socializing" everything in Munich I have dealt with before. Rathenau stayed there till the 9th, advising Neurath how that socialization could best be carried out.

That is not an isolated incident. Does it mean that should communism come he and the others referred to have at least curried sufficient favor with its advocates to get themselves sufficiently into the good books of the powers which they believe will soon be in the seats of the mighty? That they will be left alone with their wealth?

CABLE BREAK DELAYS MESSAGES TO ORIENT.

LIFTING OF CENSORSHIP OFFSET BY STOPPING OF GUAM-MANILA SERVICE.

The recent breaking of the Guam-Manila cable has offset the lifting of the government censorship on messages to the Orient, according to F. S. Fell, Los Angeles manager of the Postal Telegraph-Cable Company. "The break has made a serious situation worse," he said.

"The benefit of the censorship release can not be felt here until the Guam cable is repaired," he explained. "And the break in the cable came the same day the censorship was lifted.

"The normal route for messages from America to Vladivostok and Siberia is via the Atlantic and Russia, but that route is closed now by Bolsheviki and other conditions, and the traffic, which just now is very important, is dependent upon Pacific cables adding to the congestion over that route."

More messages are being filed daily than the cable can carry, he said, which is forcing a steady accumulation of unsent messages. In addition the government files are heavy and the British Pacific cable is refusing to accept any cables until the congestion is relieved.

"Our cable was working at high speed till the Guam-Manila break happened," Mr. Fell continued. "It is still working to Japan, but from there on the business is subject to much delay. America has the only communication with Siberia and, when the Guam-Manila cable is working, better connection with China than any other nation. We are still better equipped for communication with Japan than any other nation."

The cable repair ship was expected to locate the Guam trouble this week and repairs will be made as soon as weather conditions permit. It is believed the break is due to volcanic action of some sort as the wires there are in deep water.

"War conditions still affect the cable service over the world," Mr. Fells concluded. "And that condition can not be remedied until peace is signed. Then will begin the work of returning to service those cables put out by the acts of war and it will not be long till efficient service will be re-established to all points."

MIDDLE WEST NEWS IN BRIEF.

[EXCLUSIVE DISPATCH.]

DES MOINES, April 22.—Committees from Des Moines and other Iowa cities having soldiers in the One Hundred and Sixty-eighth, Rainbow Division, left tonight for New York to welcome the veterans when they arrive Friday. They are expected to reach Des Moines, where a reception will be given them, early in May.

It required Dayton township, Webster county, just one minute to go over the top in the Victory drive. Reports late today show forty-one counties have raised their quota.

Earl Sherman of Fort Dodge, has notified his parents that he will bring a French bride home with him from overseas.

Amos Luther is dead at Luther, Iowa.

Worth Kegley of Madrid, a recluse, was found dead in bed today.

John McKay, pioneer contractor at Oskaloosa, is dead.

Antonio Masherno has been indicted at West Union for murdering Nick Fazio, who was found dead with eighty-seven knife wounds.

Three prisoners broke jail at Waterloo by crawling through a hole made in the wall with an iron instrument.

KANSAS CITY.
[EXCLUSIVE DISPATCH.]

KANSAS CITY, April 22.—Today's Victory Loan report, made this afternoon, gives the day's figures at $3,057,100, making a total for the two days of $5,339,650.

In the search for new State revenue needed to keep Missouri out of debt, the House of Representatives today engrossed a bill placing a State tax on admission to theaters, picture shows and all places of amusement.

Plans to welcome the One Hundred and Twenty-ninth Field Artillery and the One Hundred and Tenth Engineers were rearranged today when Col. Klemm, commander of the One Hundred and Twenty-ninth, told the Welcoming Committee the soldiers must be allowed to see their sweethearts and relatives before parading. Otherwise there may be no parade.

CLEVELAND.
[EXCLUSIVE DISPATCH.]

CLEVELAND, April 22.—Up to noon today Cleveland's loan subscriptions had reached $4,251,000. The quota is $81,500,000. Of the quota of $450,000,000 for the Fourth Federal Reserve Bank District, $45,000,000 had been subscribed at noon.

Dean Henry Pryor Almon Abbott, of Trinity Episcopal Cathedral, has accepted a call to the Grace-St. Peter's Church at Baltimore.

Baron Karl G. Ugglas, a relative of Count Ludwig, formerly connected with the Swedish Embassy at Washington, was found unconscious in a taxicab today as he was being driven to his apartment.

The divorce and injunction suit brought by Mrs. Helen E. Bellstein against Coit Bellstein, Toledo traction magnate, was held illegally brought by Judge Person in common pleas court today, because the plaintiff had not resided in the county thirty days prior to filing the action.

INDIANAPOLIS.
[EXCLUSIVE DISPATCH.]

INDIANAPOLIS, April 22.—A committee of forty-five local citizens was selected today by Mayor Jewett and will leave tomorrow evening at 5:55 o'clock in a special car for New York City to act as the official municipal committee of welcome for the Hoosiers in the One Hundred and Fiftieth Field Artillery. The Mayor will accompany the party.

The acts of the 1919 Legislature will be ready for distribution by next week it was said at the office of W. B. Burford, State printer today. The printer has had all copy set in type since last week and Monday night the last proof was corrected and approved at the office of the Secretary of State.

Members of the Order of the Eastern Star began arriving in Indianapolis today from all parts of the State for the fifty-fifth annual meeting of Indiana Grand Chapter which will open Wednesday morning at the Masonic Temple.

OMAHA.
[EXCLUSIVE DISPATCH.]

OMAHA (Neb.) April 22.—A whippet tank raced along Farnam street at noon today for the Victory Loan.

Miss Jessie Royce, was elected a member of the vestry of St. Barnabas Church. This is the first woman to become a vestry member in Nebraska.

Hazel Parker and Gertrude Merritt were arrested for passing four checks at Brandeis store.

Lightning struck St. Mary's Church and badly damaged it.

Policeman Carey Ford, shot by burglars several days ago, was promoted today, although his death is expectedly hourly.

The Trinity Cathedral gave a dinner in honor of Dean Ancock, just returned from France.

DETROIT.
[EXCLUSIVE DISPATCH.]

DETROIT (Mich.) April 22.—Gov. Sleeper today signed the Jenson bill which imposes a maximum sentence of five years imprisonment or $1000 fine or both for displaying the red flag in any public assembly, parade or demonstration.

Detroit symphony orchestra is to have one of the finest theaters and homes of its sort in the entire country. Work was started today on the site of the old Westminster Presbyterian Church, corner of Woodward avenue and Parsons street, on a structure that will cost $300,000 and have a seating capacity of more than 2000.

Detroit taxpayers will hand over to the city their $25,501,273.13 in taxes during the coming fiscal year.

Five hundred wounded soldiers from Base Hospital 26 will be guests of Mayor Couzens at the opening ball game between Detroit and Cleveland, Wednesday. Indications point to an enormous crowd with fine weather predicted.

Take Bell-Ans Before Meals
And see how fine good digestion makes you feel.

NOTE THE NAME
CELESTINS
VICHY
(FRENCH REPUBLIC PROPERTY)
Natural Alkaline Water
Unexcelled for Table use.
Standard remedy for Dyspepsia, Stomach Troubles, Gout and Uric Acid.
Ask your Physician
Bottled at the Famous Spring at VICHY, France
CELESTINS CELESTINS

Special After Easter Sale
All Zephir and Domestic Wool
Slip Ons
Everyone in the house, without reserve.
$4.95
Including in these up-to-date Spring Styles are more than 10 brand new Novelty Knit Effects. The colors ranging in all popular shades. All sizes for ladies and big girls.
Values from 5.45, 5.95, 6.95 up to 7.95
4 days only—ending Saturday, April 26.
California Knitting Mills
705 So. Hill St. Phone 12064
M. GUENTHER, Mgr.
No Phone Orders, No Exchanges, No Refunds.

GLOBE A-1 FLOUR

Ask to Hear the Records With the New Velvet Surface

You've Long Admired
Thomas A. Edison's
Wonderful Genius
Now You Have the Opportunity to *Hear*
His Own Voice On His Own Record
No phonograph owner will want to be without this remarkable record. Positively the first recording, by Mr. Edison, of his own voice for the public.
Ask Us to Play for You Thomas A. Edison's
"MESSAGE TO THE AMERICAN PEOPLE"
Also Ask to Hear
The National Airs of the Allies
Souvenir and Caprice Espanol
—a wonderful violin record by Albert Spalding
Hear Also These Popular Numbers on the Edison:
Rose of No-Man's Land
When the Ships Come Home
Little Birch Canoe and You
It's Never Too Late to Be Sorry
And These Two Splendid Ballads that will find a way to your heart:
Gypsy Love Song and *Snowy-Breasted Pearl*
Perhaps you would like to take home some of these and other late records ON APPROVAL. We accord you this privilege.
Barker Bros.
ESTABLISHED 1880
Edison Dealers of Los Angeles
724 to 738 South Broadway

Safe Milk for INFANTS and
ASK FOR The Original
Horlick's Malted
Nourishing Digestible No Cooking
For Infants, Invalids and Growing Children. The Original Food-Drink For All Ages.
Rich Milk, Malted Grain Extract. OTHERS are Imitations.

Elgin and Waltham BRACELET WATCHES
MONTGOMERY Brothers

THE SUNDAY TIMES
Is acknowledged to be the Biggest Newspaper in ALL THE WORLD.

OBE A FLOUR

s a sure

Made in California by the Globe Mills

ar the With the et

STRENGTHEN ST DEFENSE.

partment Plans Train- of Reserve Corps.

Ordinance to be Placed Pacific Seaboard.

Instruction and Sum- Camps Planned.

ERT B. ARMSTRONG.
[SPECIAL DISPATCH.]
INGTON, April 22.—De- of the Pacific and Atlantic ng neglected and under- es to be given proper at- Navy policy and adequate r officers in reserve are ng the long coast lines of , and this is particularly y poorly-protected western

of the proposal of mili- ers that the coast defense of the United States be radi- ened to include as its basic ulation of railway and ense of heavy caliber, is the announcement by the ment of the organization st artillery officers' reserve th an annual increment of 1000 students.

es the co-operation of uni- al colleges over the coun- Department plans to train er of officers each year in of large guns of the type uld be made available at any coast point threatened by the enemy. The complete plan for mobile coast defense ordnance involves the linking of strategic points on the coasts with existing railroad systems and the constructing along the seaboard of military roads capable of supporting heavy motor tractors.

FIVE ACCEPT.

Five institutions already have accepted the department's offer to establish under their supervision coast artillery training units to be tutored by officers detailed from the regular establishment, and trained by actual operation of the artillery they will be called upon to man. These schools are Massachusetts Institute of Technology, Vanderbilt University, Mississippi A. and M. College, University of Washington and University of Virginia.

Fourteen other universities and colleges have approved the plan, but their proposals have not yet been acted on by the department. They are Utah Agricultural College, University of Cincinnati, Northwestern University, University of Kansas, Kansas State Agricultural College, Case School, Cleveland, O.; University of Pittsburgh, Washington University, Columbia University, Rhode Island State College, Virginia Polytechnic Institute, Louisiana State University, Michigan Agricultural College and University of Alabama.

Each unit will comprise a minimum of fifty students, and the courses will be so arranged as to interfere as little as possible with the regular scholastic work.

Strictly military work with the coast defense armament will be held at summer camps of six weeks' duration, but with their college instruction the students will receive two hours of class work each week in morale, military organization, hygiene and kindred subjects. Six-inch and 8-inch howitzers will be the basic equipment for each unit, but officials hope it will be possible later to send complete batteries and heavier guns, either motor drawn or mounted on railway trucks, to such institutions as can be reached.

Have Music in Your Home

THE OPPORTUNITY IS HERE NOW

Don't Delay

earance Sale Pianos

ng the past few months we have taken in exchange Angelus Players, Emersons and our other lines of grade pianos a great number of used pianos that be sold. We inaugurate this **Clearance Sale** with a purpose to win new friends for the Platt Music Co. to unload our surplus stock in the shortest possible The prices are so low that any well-posted buyer is immediately interested.

Briggs, Upright "Used;" Dark Cabinet	$155
P. S. Wick, Cabinet Grand, "Used" Beautiful Art Case	$295
Krell, Upright, "Used;" tre design; Mahogany	$295
Kranich & Bach, "Used;" tment House Model	$195
Wilbur, Upright, "Used;" Made; Mahogany Case	$245
Schmer, Upright, "Used;" Mahogany Case	$290
88-Note Player Piano, "Used;" by Steinich & Sons	$375
Weber Pianola; "Used."	$495
Rolls of Music with This	
Hardman, Grand, "Used;" High Class; Beautiful Case	$475
Kurtzman, Upright, "Used;" Fine Mahogany Cabinet	$225
Knabe Player Piano, "Used;" Rolls Music and Cabinet	$585

Most Convenient Terms

The Platt Plan of Easy Credit

will make the most convenient terms. Just a little down and a each week or month, at your pleasure, that is the Platt Plan our credit in a nushell.

Platt Music Co.
PLATT BUILDING
622 So. Broadway
Next to Orpheum
Open Evenings

Inquiries by Mail Answered Cheerfully, Promptly. If Interested in Anything Musical Write.

"AKE" ASPIRIN WAS TALCUM

Caught! The New York health authorities had a Brook- lover sentenced to the penitentiary for selling throughout United States millions of "Talcum powder" tablets as Aspirin Tablets.

ask for Aspirin Tablets—Always say "Bayer." buy Aspirin in a pill box! Get Bayer package!

Always say, "Give me genuine **'Bayer Tablets of Aspirin.'"** Insist you want only the Bayer package with the **"Bayer Cross"** on the package and on the tablets.

genuine "Bayer Tablets of Aspirin" have been safe by millions for Pain, Headache, Neuralgia, ache, Earache, Rheumatism, Lumbago, Colds, Influenza Colds, Joint Pains, Neuritis. Proper every "Bayer" package. American owned!

of 12 tablets—Bottles of 24—Bottles of 100—Also Capsules.
the trade mark of Bayer Manufacture of Monoaceticacidester of Salicylicacid

SAYS PRESS BIG HELP TO PEACE.

Stone Declares Intercommunication is Factor.

Head of Associated Press Denies Envoys Differ.

Newspaper Service Extended to South America.

[BY A. P. NIGHT WIRE.]

NEW YORK, April 22.—Development of intercommunication promises a chance that the League of Nations may accomplish its object of insuring world peace, Melville E. Stone, general manager of the Associated Press, recently returned from the Peace Conference, told the members of the news association at their annual meeting and luncheon here today.

Mr. Stone doubted if anybody knew whether the league project would succeed. By the modern processes of intercommunication, however, the nations were inevitably brought closer together, he said, extending men's visions and giving "a little promise" that the failure of the Congress of Vienna, 100 years ago, might be followed "by something like success."

It was a mistake, Mr. Stone said, to imagine that there had been an unpleasant or angry situation between the peace envoys of the associated powers, who had brought to their task a sincere desire to solve a great problem. Despite the German hopes of differences among the conquerors, he added, they had agreed to principle.

Describing a visit to the devastated regions of France, Mr. Stone declared it had been "torn by the most malignant outrageous savagery the world had ever known." To bring about its rehabilitation, he asserted, extension of long time credits by American manufacturers was essential, a scheme which he said could be carried out through the banks, with the Federal Reserve system to fall back upon in case of emergency.

FACTOR FOR PEACE.

In keeping with the Pan-American spirit of the meeting, inspired by the recent addition of twenty-five South American newspapers to the Associated Press membership, Mr. Stone stated that this extension of the service gave assurance of the amity of the Western Hemisphere. In like manner in earlier days, he said, the organization had been a material factor in cementing the relations of the northern and southern sections of the United States, a union which made possible the national spirit evidenced in the Spanish-American War and re-emphasized in the world conflict.

Mr. Stone spoke of the Peace Conference leaders, many of whom, he said, it had been his privilege to meet. He described some of the characteristics of Premiers Lloyd George, Clemenceau, Venizelos and Hughes.

OFFICERS ELECTED.

Five directors whose three-year term had expired were re-elected. They were:

Elbery H. Baker, Cleveland Plain Dealer.

Clark Howell, Atlanta Constitution.

Charles Hopkins Clark, Hartford Courant.

Charles A. Rook, Pittsburgh Dispatch.

V. S. McClatchy, Sacramento Bee.

The members also elected F. P. MacLennan, Topeka State Journal, to fill the vacancy caused by the resignation of Oswald Garrison Villard, New York Evening Post, the term expiring in two years.

Advisory boards and committees elected were the following:

CENTRAL DIVISION:

Advisory board—Ralph H. Booth, Saginaw (Mich.) News-Courier, chairman; Eugene Lorton, Tulsa (Okla.) World, secretary.

Directors—P. E. Burton, Joplin (Mo.) News-Herald; Robert F. Wolfe, Columbus State Journal; P. H. McGlynn Moline (Ill.) Dispatch.

Nominating Committee—Victor Rosewater, Omaha Evening Bee, chairman; H. W. Brown, Cincinnati Tribune.

Auditing committee—C. C. Marquis, Bloomington (Ill.) Pantagraph.

WESTERN DIVISION:

Advisory board—J. R. Knowland, Oakland Tribune, chairman; J. K. Hosiett, Butte Miner, secretary.

Directors—I. N. Stevens, Pueblo (Colo.) Chieftain; A. N. McKay, Salt Lake Tribune; C. B. Blethen, Seattle Times.

Auditing Committee—W. A. Bower, Anaconda (Mont.) Standard.

Nominating Committee—Calvin Cobb, Boise (Idaho) Statesman, Clark Nettleton, Seattle Post-Intelligencer.

EASTERN DIVISION:

Advisory board—Alexander P. Moore, Pittsburgh Leader, chairman; Jerome D. Barnum, Syracuse Post-Standard, secretary.

Directors—Richard Hooker, Springfield (Mass.) Republican; Arthur J. Staples, Lewiston (Me.) Journal; Joseph Bancroft, Wilmington (Del.) Every Evening.

Nominating Committee—E. H. Butler, Buffalo News; William J. Paper, Waterbury (Ct.) Republican, secretary.

Auditing Committee:—William B. Bryant, Paterson (N. J.) Press-Guardian.

SOUTHERN DIVISION.

Advisory board—H. C. Adler, Chattanooga Times, chairman; J. N. Heiskell, Little Rock Gazette, secretary.

Directors—J. L. Horne, Jr., Rocky Mount (N. C.) Telegram; John S. Cohen, Atlanta Journal; I. J. Wortham, Fort Worth Star and Telegram.

Auditing Committee—Frederick I. Thompson, Mobile Register.

Nominating Committee—E. B. Stahlman, Nashville Banner; F. G. Bell, Savannah News.

BUENOS AIRES, April 22.—La Nacion, in a long editorial on the occasion of the annual meeting of the Associated Press in New York, says that the coming of the Associated Press service to Argentina has given a great impetus to journalism in this country.

Pioneer in Irrigation Dies.

[BY A. P. NIGHT WIRE.]

OGDEN (Utah) April 22.—Frederick John Kiesel, aged 78 years, pioneer merchant of Utah, builder of two irrigation projects in Oregon and one of the founders of the National Irrigation Congress, died this afternoon here after three weeks' illness. He is survived by his widow, one daughter, Mrs. W. H. Sheasman of Ogden, and a son, Fred E. W. Kiesel of Sacramento, Cal.

LIMERICK STRIKERS BARRED BY TROOPS.

[BY CABLE AND ASSOCIATED PRESS.]

LIMERICK, April 22.—Five hundred strikers who went outside the military limits of the city yesterday and who were not permitted to return over the Sarsfield bridge last evening because they would not show military permits, spent the night on the bridge and resumed their demonstration this morning. The soldiers were still obdurate and would not permit the strikers to cross the bridge.

Up to noon today there had been no clashes between the opposing forces.

BUENOS AIRES BANKS ARE FACING STRIKES.

[BY CABLE AND ASSOCIATED PRESS.]

BUENOS AIRES, April 22.—The bank employees' union will present to the bankers certain demands this week, which, if not granted, may result in a strike. Thirty-nine banks in Buenos Aires and the interior are affected.

BERLIN, April 22.—The bank employees, who have been on strike for some time, today reached a settlement with their employers and decided to resume their duties.

Baptists Oppose Church League.

[BY A. P. NIGHT WIRE.]

DENVER, April 22.—Resolutions opposing any scheme of church merger in local communities which calls for abandonment of distinctive Baptist beliefs and principles were adopted unanimously by the board of managers of the Baptist State convention at their quarterly meeting here today. The resolutions oppose the formation of the proposed Colorado League of Churches, as designed to destroy the work of the Baptist church as a distinct denomination.

PRODUCTS OF CHILD LABOR TO BE TAXED.

INTERNAD REVENUE BUREAU RE-ESTABLISHES SUPERVISION BY GOVERNMENT.

[BY A. P. NIGHT WIRE.]

WASHINGTON, April 22.—Federal supervision of child labor, abolished when the Supreme Court, last year, declared unconstitutional the existing child labor law, was re-established today under regulations issued by the Internal Revenue Bureau, putting into effect the new revenue act's tax on child labor products.

The regulations interpret various provisions of the law, which levies a tax of 10 per cent. on net profits of any concern employing children under the specified ages. After April 25, when the act becomes fully effective, the tax will be assessed on the profits of any mine or quarry in which children under 16 years of age are employed or any mill, cannery, workshop or factory in which children under 14 years are employed at any time of the year. Boys' and girls' canning clubs recognized by the Department of Agriculture are exempted.

The law provides that in none of the industries within the scope of the law, children within the age limits may work more than eight hours a day or more than six days a week, or before 6 a.m., or after 7 p.m., without assessment of the tax. The first taxable period is between April 25 and December 31, this year, and the first return need not be made until March 1, next year.

A COLONIAL BUNGALOW

Different from any other one we have ever built. It is a beauty, just finished, ready for occupancy.

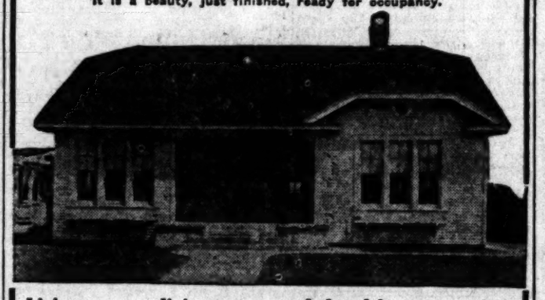

Living room, dining room and breakfast room face beautiful boulevard.

Unusual Features That Make This Colonial Different

Spacious living and dining rooms are finished in redwood, natural. Tiled mantel, electric shades, wall paper and a touch of mahogany on beautiful buffet, bookcases and mantel that blends most beautifully, making it exceptionally attractive and homelike.

The breakfast room, also facing front, is unusually attractive; cabinet kitchen with plaster hood inverted ventilator over stove. Tiled drainboard and unusual built-in features make it complete in every detail. Laundry room with 2 tubs.

The 2 bedrooms are separated by modern bath reached by center hall. Bath contains tub and toilet only, tiled floor and tiled in bath. Each bedroom has lavatory and medicine chest, spacious closets, etc.

This home is situated in the Southwest on lot 50x135, lawn, flowers and shrubbery in. Garage with cement strips to street.

Price Complete Only $4850

This home can be yours by making us a small cash payment to show your good faith. Balance less than rent on this beautiful home, only $48.50 per month.

Los Angeles Investment Co.

Builders. Assets Over $8,000,000.

206 Investment Building, Broadway at Eighth

Phones: Home 60127—Main 8647

BRADFORD'S TABLE-QUEEN

Better Butter BRADFORD'S

Copyright 1919 Hart Schaffner & Marx

Wha-da-ya-mean, Style?

Here's one answer—our double-breasted waist-seam

IT'S a simple matter to put a waist-seam in a suit and say, "That's style." But the waist-seam alone doesn't make style; it's just an attractive detail. The style must be designed and tailored into a suit; it's the drape, the lines, the expression.

You get everything in our clothes; correct style, all-wool fabrics, careful tailoring. Satisfaction or your money back—you decide it

Hart Schaffner & Marx

Hart Schaffner & Marx waist-seams; new, stylish, all-wool; many variations here. Satisfaction or your money back

F. B. Silverwood

Broadway at Sixth

You've Long Admired

Thomas A. Edison's

Wonderful Genius

You Have the Opportunity to Hear

is Own Voice His Own Record

ograph owner will want to be with kable record. Positively the VERY ding, by Mr. Edison, of his own blic.

k Us to Play for You Thomas A. Edison's

ESSAGE TO THE ERICAN PEOPLE"

Also Ask to Hear

National Airs of the Allies

avenir and Caprice Espanol

erful violin record by Albert Spaulding

Also These Popular Numbers on the Edison:

Rose of No-Man's Land

When the Ships Come Home

Little Birch Canoe and You

Never Too Late to Be Sorry

These Two Splendid Ballads t will find a way to your heart:

Gypsy Love Song and *Snowy-Breasted Pearl*

ps you would like to take home of these and other late records PPROVAL. We accord you this ege.

arker Bros ESTABLISHED 1865

ison Dealers of Los Angeles

o 738 South Broadway

milk for INFANTS and INVALIDS

Malted

Growing Children. Rich Milk, Malted Grain Extract in Powder. ak For All Ages. OTHERS are IMITATIONS.

d Waltham T WATCHES

From $16 up. MONTGOMERY Broadway at 6th

UNDAY TIMES

owledged to be the Biggest Newspaper HE WORLD.

Our Breakfast

Our breakfasts are proving increasingly popular, especially with business men and tourists. Eggs cooked to your order, hot cakes, choicest of fruits, good coffee, ham, bacon and wonderful sausage. Toast and hot biscuits? Sure!

Our Luncheon

We have five cafeterias in Los Angeles, 328 and 648 South Broadway, 436 South Hill street, 321 West Fifth street and 838 South Main street. When you are in a hurry in the middle of the day you can go to whichever one is most convenient. Thousands have found Boos Bros. the most satisfactory place in Los Angeles to eat luncheon.

Our Dinner

When you really want a good dinner and desire to eat it under the best possible conditions, go to Boos Bros.' Some people still wonder whether we have steaks, fried chicken, lobster and other dishes that appeal strongly to the epicure. There is really not much one can think of that we don't have from a fruit or oyster cocktail to a piece of French pastry.

Boos Bros
Los Angeles
San Francisco

BERKSHIRE HAM

The Ham with the Real Hickory Smoked FLAVOR
Ask Your Dealer for BERKSHIRE
Ham, Bacon, Leaf Lard
Fancy Sausage
TRUEWORTH
Peanut Butter, Canned Meats
Pork and Beans

All our products are prepared under the supervision of the United States Department of Agriculture

MILLER & HART
ESTABLISHED 1884
CHICAGO

BARNES MUSIC CO.
231-233 South Broadway

Los Angeles County---South of Tehachepi.

JAZZ MUSIC, ALSO DANCING.

Pasadenans Want Academy Permit Cancelled.

Suffer Mental, Physical Anguish, They Say.

Mishap Halts Air Stunts of Lieut. Cobbey.

[LOCAL CORRESPONDENCE.]

PASADENA, April 22.—Does a dancing academy cause the innocent by-standers to suffer "great mental and physical anguish?" Is the attendant jazz "injurious to the health of the people of the neighborhood?" The City Commission has this weighty problem under advisement, following a public hearing today at which protests were made against granting of a permit by the city for the continuance of a dancing academy conducted at 332 Summit avenue by Mark Hall, because of the noise of the dances.

Several residents in the neighborhood of the dancing academy, which is in the heart of a well-to-do residental district, appeared before the commission, presenting a formal petition signed by sixty-nine residents in opposition to the survival of the academy in that locality. "It is a great discomfort even to people in fairly good health because it prevents sleep," says the petition, in addition to the allegations already cited. It is further alleged that it affects adversely the value of property in the vicinity. Mark Hall, the proprietor of the academy said, in behalf of the institution, that the only noise heard to any appreciable extent outside the academy was the coming and going of automobiles. He said the academy was always orderly. The Commission decided to wait a week before making its decision.

FLIERS DO STUNTS.

Booming recruiting in thearmy air service and also the Victory Loan campaign here, three army airmen flew over Pasadena this afternoon, starting from the Altadena Country Club. Lieut. Jean Cobbey of Rockwell Field, in command of the party, had to come down almost at once, however, because of the bursting of an oil pipe in his machine. Lieut. Cobbey was covered with oil, almost blinding him, but he made a safe descent on the Country Club links. On the ground, however, his propeller struck some projecting terrain and was broken. Lieut. Cobbey was in no wise hurt. Lieut. E. Wiley and Lieut. Fonda B. Johnson, two of the crack fliers of the army, continued their air stunts. Tomorrow more fliers are coming here from March Field, and a sham battle will be performed in the air.

POLICE AND FIRE BOARD.

Under the provisions of the policemen and firemen's pension fund amendment to the city charter, enacted at the recent municipal election, and ratified by the Legislature, the police and fire departments of Pasadena have elected their first pension board, consisting of Chief A. M. Clifford of the fire department; Chief W. S. McIntyre of the police department, W. F. Beck, fire department; Neil Hax, police; L. W. Colby, police. Chief McIntyre will be president of the board.

LIEUT. MAY RETURNS.

Lieut. Ernest Crawford May, vice-president of the Security National Bank of Pasadena and popular Pasadena clubman, who has been serving in the navy since the first month of America's participation, returned this evening. Lieut. May was recently promoted from ensign. He was with Admiral Caperton's fleet in South Atlantic waters, later made a number of trips in the Atlantic convoy service, and subsequently on the U.S.S. Birmingham at Gibraltar. He was an officer aboard the Birmingham when the armistice was signed, and the Birmingham became Admiral Bullard's flagship in sailing for Pola, Austria, to take over some of the Austrian war vessels for the United States and the Allies.

The library advisory board met late this afternoon, but took no action on recommending the appointment of a successor to Miss Nellie M. Russ, the City Librarian, who resigned a few weeks ago. The appointment of the Librarian, when the recommendation is made at a later meeting of the advisory board, will be made by the City Commission.

10 Acre Grove

$6000 cash will close a deal on a ten-acre orange ranch with a good chance of making over $5000 in two years. See owner's representative at 514 Marsh-Strong Bldg. (Broadway 5841).

Jade pendants and drops, beads, ring and link mountings, beautiful specimens just from China, on sale at Grace Nicholson's Famous Oriental Shop, 46 N. Los Robles ave., Pasadena, where you will find the finest assortment of necklaces, amber, amethysts, ivories, enamels, antiques, chests, opium bowls, gilt carvings and embroideries in the West, and at lowest prices. — [Advertisement.

"DANDERINE" FOR FALLING HAIR

A small bottle of Danderine costs but a few cents at any store. It stops falling hair, itching scalp and ends dandruff, besides it doubles the beauty of your hair, making it appear twice as heavy, thick and abundant. Try it!

Constipated Children Gladly Take
"California Syrup of Figs"
For the Liver and Bowels

Tell your druggist you want genuine "California Syrup of Figs." Full directions and dose for babies and children of all ages who are constipated, bilious, feverish, tongue-coated, or full of cold, are plainly printed on the bottle. Look for the name "California" and accept no other "Fig Syrup."

Water Heaters Cass, Smurr, Damerel Co. 412-14 SOUTH BROADWAY

GREEK THEATER FOR MEMORIAL BUILDING.

SANTA MONICA BOARD OF EDUCATION PLANS STRUCTURE TO COST $30,000.

[LOCAL CORRESPONDENCE.]

SANTA MONICA BEACH, April 22.—If plans of the Santa Monica Board of Education carry, a Greek theater will be erected on the High School grounds as a memorial for the soldiers and sailors who enrolled from Santa Monica for the great war. The cost of the proposed building will be $30,000 and a special election will be called in the near future, it was said following a meeting of the board, here today.

The site proposed for the theater is just east of the tennis courts and gymnasium, and the building is to have seating capacity for 3000 persons. A bronze plate, set in a conspicuous place, will contain the names of all the Santa Monicans who joined the colors, with a special mark of distinction for those who made the supreme sacrifice.

The board also plans school improvement bonds to the amount of $75,000, which will be included in the special election call. The rapid growth of the city has made intermediate and grammar school enlargements necessary, declare members of the board.

CHOOSE BANKER'S WIFE.

Mrs. E. D. Roberts to Christen New Steel Freighter, West Keene.

[LOCAL CORRESPONDENCE.]

LONG BEACH, April 22.—Officials of the Long Beach Shipbuilding Company announced this afternoon that Mrs. E. D. Roberts, wife of the vice-president of the First National Bank of Los Angeles and former State Treasurer of California, had been selected to christen the West Keene, the second of the eight 8800-ton steel steamships to be built by the local concern for the Emergency Fleet Corporation. The big ship will be launched at 6:30 o'clock Saturday evening of this week. It will be the first evening launching to be held at the Long Beach plant.

The West Keene, a sister ship to the West Kasson, launched here March 15, is 410 feet long, has a beam of fifty-four feet and a moulded depth of twenty-nine feet.

FIFTH STRICKEN.

The fifth member of the same family to die in practically the same manner in the past nine months, Mrs. Emma Hoagland, of 1735 East Broadway, passed away today following a stroke of apoplexy. The other afflicted members were her husband, a sister, a niece and a nephew, all of this city. Funeral services for Mrs. Hoagland will be held at the Patterson and McQuilkin chapel, at 2 o'clock, Wednesday afternoon.

WILL OPPOSE RAISE.

Long Beach City Commissioners today instructed George L. Hoodenpyl, City Attorney, to oppose the Pacific Electric Railway Company's last application to the State Railroad Commission for permission to raise its rates in fifty Southern California cities.

SONS AS PALLBEARERS.

Her six sons will carry the body of the late Mrs. Mary Ann Southwick to its last resting place, when the funeral services for the prominent Mormon church worker are held Wednesday, at the Simpson and Byrum chapel. Mrs. Southwick, a life member of the Mormon church, leaves, in addition to her husband, two daughters and six sons.

FINDS HIM DRUNK, BUT NOT A CORPSE.

[LOCAL CORRESPONDENCE.]

REDONDO BEACH, April 22.—The police were called to the home of Otto E. Jensen, 401 NorybElena street, on a telephone report that he had committed suicide by shooting. Arriving on the scene, Officer F. J. Reeve found Jensen intoxicated, and no evidence of gunshot wounds. Jensen admitted in court today that he had fired one shot, but that it was done for the purpose of testing his revolver. The accused was fined $10 and a "floater" by Judge E. H. Miller.

NEW CHRISTIAN CHURCH, WHITTIER.

[LOCAL CORRESPONDENCE.]

WHITTIER, April 22.—The Christian church of this city will have a new home. This important question was decided at a business meeting of the membership held at the close of the forenoon Easter service last Sunday. Although the church building has only recently been enlarged, the congregation has already outgrown it.

PRIZES FOR LOAN ESSAYS.

[LOCAL CORRESPONDENCE.]

FULLERTON, April 21.—R. L. Bisby, county chairman of the Victory Loan, offered prizes for each grammar school in the county for the best essay on "Why Should We Buy Victory Bonds?" The composition of the winning pupil of each school goes to the chairman and is entered for one of the three grand prizes of the country.

For the Fullerton grammar school Elba Badgely of the A 8 grade is the winner.

POMONA LOAN DRIVE.

[LOCAL CORRESPONDENCE.]

POMONA, April 22.—The teams which raised $129,000 for a memorial Y.M.C.A. in this city in one week will also collect Pomona's Victory Loan. Much interest is being shown in the campaign here. For the first few days of the drive the citizens are asked to go to the banks or to headquarters and purchase the bonds. If the total is not reached in this manner, then the canvassers will be turned loose.

SANTA ANA LICENSES.

[LOCAL CORRESPONDENCE.]

SANTA ANA, April 22.—Marriage licenses here: James Wilson Wright, 43, and Ora Bird, 39, both Santa Ana; Carroll Kip Cothrin, 27, Sacramento, and Sara Felter Rother, 32, San Diego; Ramon Edwin Keyser, 33, San Francisco, and Elsie Marie Peters, 21, Los Angeles; Juventino Magana, 32, and Antonia Ruiz, 19, both Santa Ana; Juan Ramos, 22, and Manuela Gutierz, 27, both Anaheim; Leon Campbell, 46, and Dollie Doty, 38, both Los Angeles. Alfred Anton Baske, 23, and Katharine B. Jackson, 24, both Pasadena.

OIL WORKERS MEET TO DISCUSS WAGES.

FAILING TO OBTAIN REHEARING, MAY SEND COMMITTEE TO WASHINGTON.

[LOCAL CORRESPONDENCE.]

BAKERSFIELD, April 22.—California oil workers assembled in Bakersfield again today for the purpose of resuming discussion of the question of the wage award granted several weeks ago by the Federal Oil Inspection board at Los Angeles, and which was found unsatisfactory to a large number of the union members.

The meeting has been called as the result of failure of the Federal Oil Inspection Board to reopen the hearing for the purpose of giving the employees another chance to state their objections to the award.

While not all the delegations had arrived today, the opinion prevailed that steps would immediately be taken to carry the matter directly to Secretary of Labor Wilson. It is, therefore, considered likely that before adjournment of the present meeting is taken a committee will be named to go to Washington, D. C., for this purpose.

Delegates here include those from Taft, Maricopa, Kern, River, Lost Hills, Coalinga, Fellows and the southern fields.

SAWTELLE SOLDIER CITED FOR BRAVERY.

[LOCAL CORRESPONDENCE.]

SAWTELLE, April 21.—The Sawtelle Victory Loan Committee today received a citation of bravery of Corp. Charles R. Figgins, son of Mr. and Mrs. Charles F. Figgins, of 319 South Fourteenth, Sawtelle.

The citation said that on the 28th of September, 1918, Figgins responded with five others to a call for volunteers to advance 400 yards beyond the front to rescue some wounded comrades. Figgins brought in seven wounded soldiers and the body of a dead lieutenant. The six volunteers were constantly exposed to terrific fire from the German machine guns. Figgins was a corporal of Co. F, of the Three Hundred and Sixty-fourth Infantry.

Begin to Purify Your Winter-Blood

Grandmother's Old-Fashioned Sulphur and Molasses Did It.

But Not So Well as This Sulpherb Tablet—Sugar Coated.

Through the winter the blood accumulates poisons because you do not perspire enough, because you do not live in the open air, and because you eat more meat, mush and other rich foods. Every spring we feel sluggish, constipated, liver and kidney ills beset us, colds and chronic coughs, pimples, boils and carbuncles, all evidence of impure, thick, sluggish blood.

Sulpherb Tablets (not sulphur tablets,) are composed of extracts of roots and herbs, combined with sulphur and cream of tartar—and no better physic, blood-tonic and blood cleanser has ever been developed. Every spring thousands who already know their value take them to purify the system of Winter Poisons. Now is the time to begin, so you won't be attacked by serious ailments when spring and summer come. Sold by all druggists 60c per sealed tube with full directions.

BREW YOUR OWN LAGER 22 CENTS A GALLON!

Finest you ever tasted, easily made at home. Delicious, satisfying, invigorating; all the flavor, sparkle and "snap" of best lager beer brewed. Not to be compared with usual so-called "near-beers." Just get Pearless Malt-Hops Extract and follow the simple directions. Have better, purer, wholesomer drink than you ever bought in saloons. Fine, clear color; rich, creamy foam. Extract itself contains no alcohol and can be sent to any "dry" section. One package makes 7 gallons genuine malt and hops brew, the kind that really "touches the spot." Pearless Malt-Hops Extract only $1.50, prepaid, or C.O.D. $1.59 and charges. Send today.

NATIONAL MALT PRODUCTS CO.,
1115 S. Western Ave. CHICAGO, ILL.
Merchants: Write for attractive agents offer.

AUCTION.

Stock of New and Second-hand Goods in Warehouse at
1315 EAST VERNON AVENUE.
Take Huntington Park or Vernon car.
Wednesday, April 23, at 10:00 a.m.
Consisting in part of beds, springs, mattresses, ranges, two new hotel gas ranges, refrigerators, tables, chairs, large coffee mill, solid mahogany cigar stand showcases, counters, shelving, fixtures, glass windows, tools of all description, hardware, garden tools, crockery, glass and silverware, cooking utensils, plumbers' supplies, in fact, everything pertaining to a second-hand store.
Sale Positive. No Reserve. No Limit.
W. O. Trask Auction & Sales Co., Aucrs.
Member L. A. Auctioneers' Assn. 80212.

HART and BALL
Los Angeles' Progressive AUCTIONEERS
Real Estate, Livestock, Merchandise, Furniture and Household Goods.
We buy for SPOT CASH, or sell on COMMISSION.
1026 SO. FIGUEROA ST.
Phone 61534.

THOS. B. CLARK
General Auctioneer and Importer of Antique Furniture,
MOVED TO
911-913 South Hill St.
61907. Main 1501.

H. B. Nash, Auctioneer.

We buy stocks of furniture; hotels or rooming-houses, for spot cash. Mortgages or debts assumed and paid or sell on commission.
Phone South 2180.

W. DWIGHT HAMMOND

General Auctioneer, 1053-55 So. Main St., Near 11th. Oldest and largest auction house in the Southwest. Expert in every branch of auction work. Watch my ads and attend the big sales. Cash advanced on consignments. For all information call or 62548. Member L. A. Auctioneers' Assn.

AUCTION LUXURIOUS HOME
Today 10 A. M.
A Sale of "Distinctividuality"
AT 129 NO. ALEXANDRIA AVE.
TAKE WESTERN AVENUE CAR
The home of Mr. C. M. Bliven
Included in this sale is a

MAHOGANY BABY GRAND PIANO

This wonderful instrument was made by Weber, cost $1000. It is an instrument of appealing tonal qualities and will prove a delight to any artist.
Piano will be sold promptly at 12:15.

HUPMOBILE TOURING CAR

Mr. Bliven's [illegible] car; in perfect order; [illegible] with [illegible] rear [illegible] has [illegible] tires and [illegible]
AUTOMOBILE [illegible] SOLD PROMPTLY 12:30.

FURNITURE AND FURNISHINGS

Two GENUINE ANTIQUE English walnut high back chairs, [illegible] years old and quaintly upholstered; two GENUINE ANTIQUE mahogany chairs of Italian origin, beautifully upholstered; chairs in rich velour; ANTIQUE FURNITURE WILL BE SOLD PROMPTLY AT 2 P. M.; MAHOGANY VICTROLA and [illegible] records; SOLID BROWN MAHOGANY SPINET WRITING DESK, cost $300, the replica of which is not to be found in this or any other solid mahogany Martha Washington sewing table; solid mahogany gateleg table; elaborate solid mahogany parlor lamp with dainty shades; two beautiful mantel mirrors with gilt frames, single and [illegible]; 9x12 Anglo-Persian and Artloom Wilton rugs in rich designs and colorings; several smaller rugs; Algiers couch cover, cost $125; elaborate solid mahogany dining suite, consisting of 45-inch top extension table and [illegible] chairs to match, including host chair, upholstered in leather; [illegible] serving table and tea wagon—this set cost $350.

$1000 PORTIERES AND DRAPERIES

Including the most beautiful Velvets, Velours and Brocaded Silk Portieres, in mulberry and various other colors and designs.
Three genuine Chinese carved brass jardinieres; 3 pairs solid mahogany candlesticks; two genuine Turkish lamps; five [illegible] and bedroom lamps with dainty shades; "Lover's" [illegible] consisting of table and two chairs in French gray; the [illegible] in 10 volumes, cost $48; 150 other books, including [illegible]; gorgeous 3-piece solid mahogany bedroom suite, consisting of [illegible] bed, massive dresser and chiffonier, each [illegible] French bevel mirrors; chair and rocker, cost $375; [illegible] cost $50; 40-pound hair mattress. WHITE DROPHEAD SEWING MACHINE. An unusually fine assortment of bed and table linens, including ALL WOOL Blankets, down comforters, Marseilles Bedspreads, Pequot sheets, Turkish and huck towels, Irish linen [illegible] napkins, Sheffield table silver, including coffee and tea [illegible] dishes, platters, etc.; Tiffany cut glass, including [illegible] ples, fruit bowls, etc.; 150 pieces etched and cut glass [illegible] glasses, tumblers, etc.; beautiful porcelain finish, silver [illegible] set, Haviland dinner set in dainty design and many other [illegible] pieces; copper chafing dish and tray; copper electric [illegible] Clark-Jewel White Enamel Side-oven Gas Range, cost $90; [illegible] dinary assortment of kitchenware, including 11 pieces of [illegible] Aluminum; Herrick refrigerator, 50-pound capacity; [illegible] able porch hammock with separate canopy top; garden [illegible]
This sale will last the entire day. Buffet Luncheon served to patrons and guests at NOON.
See Times tomorrow for Thursday's [illegible]
HART and BALL
"Los Angeles' Progressive Auctioneers"—61139
Member L. A. Auctioneers' Association.

Auction Extraordinary
Today, 10 a.m., 856 S. Figueroa

EVERARD MAHOGANY CASE UPRIGHT PIANO (like new); [illegible] 12 rooms; 11.8x36 Bigelow Ardebil fringed Wilton rug, new [illegible] ster and Brussels rugs, fumed oak Duofold davenport, Jacobean [illegible] tables, Edison phonograph, fumed oak leather seat, oak and [illegible] electric Tiffany lamp, lady's desk, fumed and golden oak dining [illegible] seat chairs, massive brass beds, full and three-quarter sizes, [illegible] inch ivory steel beds, complete sanitary couch, Singer [illegible] machine, birdseye maple, Circassian walnut and oak dressers, [illegible] stands, rockers and chairs, English breakfast table, refrigerator, [illegible] vated oven and 4-burner gas ranges, linen, bedding, pictures, [illegible] chairs, kitchen utensils, etc.
GEORGE T. PARKER, "The Auctioneer."
Member L. A. Auctioneers' Association.

AUCTION—Thursday, April 24, 1425 W. 24th St. Near Vermont

We will sell the entire furniture and furnishings from [illegible] sisting in part of Cabinet Grand upright piano, mahogany [illegible] stuffed tapestry davenport, mahogany duefold davenport, [illegible] leather rockers and chairs, Jacobean 54 inch dining table, [illegible] match, also other fumed oak and golden oak dining [illegible] birdseye maple, fumed and golden oak dressers and chiffonier, [illegible] room suite, brass, Vernis Martin W. E. 2 inch post beds, [illegible] cotton and floss mattresses, baby crib, sanitary couches, [illegible] drophead Singer sewing machine, white enamel side oven [illegible] gas ranges, 3-door refrigerators, cafeteria tables, office desks, [illegible] ing utensils, etc. Dealers and everybody invited. Remember the goods. Members L. A. Auctioneers' Association.
LIBERTY AUCTION COM. CO. S. P. DIVVER, Auctioneer.

AUCTION TODAY 10 A.M. 2303 South Grand Ave.
Furniture **Pianos**

20 Rooms of clean apartment-house furnishings consisting of [illegible] dressers, brass and enamel beds, diamond springs, hair and [illegible] center tables, chairs, rockers, a dozen gas hot plates, dishes, etc., also sell the contents of 3 well-furnished homes consisting of: "Fitzgerald" upright mahogany-case Piano; [illegible] Fumed oak and mahogany library tables, 4 electric lamps, [illegible] oak dining sets, white enamel bedroom suits, child's bed, [illegible] sewing machine, leather-seat rockers, dishes, cut glass ware, [illegible] Everything goes to highest bidder.
Everybody invited. Be on time. 10 A. M. Sharp.
H. B. NASH, Auctioneer.
Member L. A. Auctioneers' Association.

AUCTION.

Complete good furnishings of 4 rooms, including drop-head sewing machine, [illegible] April 23, at 10 a.m., 3924 Halldale. Take West 39th car to Halldale. [illegible] fumed oak parlor and dining room furniture, Ivory bed room [illegible] rugs, dishes, cooking utensils, 3-burner gas range, etc., etc.
AUCTION
Thursday, April 24, at 10 a.m., 922 So. Hope St. Complete [illegible] rooms.
AUCTION
Friday, April 25, at 10 a.m., 1623 Toberman St. Complete good furnishings. All above good or clean, and in good condition. No limit. [illegible]
A. L. MOXLEY, Auctioneer. Vermont 4749—Member L. A. Auctioneers' Association.

AUCTION! Complete good furnishings of 8 rooms. Thursday, [illegible] 922 S. Hope st. Fumed oak dressers, chiffoniers, library and [illegible] dining table, chairs to match, reedcraft and fumed oak settees, [illegible] and ¾ beds complete; bedding, bed linen, curtains, [illegible] minster and Brussels rugs, gas range, dishes, cooking utensils, [illegible] sale. Don't miss it for furniture at your own price. A.L. MOXLEY, Auctioneer.

AUCTION

EXTRAORDINARY — Elegant furniture of 10-room, private residence, including $450 Player Piano, $1400 Oriental rug.
FRIDAY, APRIL 25, 9:30 A.M.,
447 S. GRANDVIEW ST.
Lot of elegant goods, also large amount of dishes, cut glass, silver, bedding, beautiful paintings, etc. More thorough description tomorrow. A 35000 sale.

EXTRAORDINARY—Very fine furniture 14 rooms.
MONDAY, APRIL 28TH, 9:30 A.M.,
2408 W. SIXTH ST.
Full description next Sunday's Times.
STROUSE & HULL, Auctioneers, 62705.
Members L. A. Auctioneers' Assn.

AUCTION

Groceries Groceries
Some day next week.
$3500.00 Stock of groceries; also up-to-date fixtures. Watch Sunday Times for display ad. in Auctioneers' column.
NAT SHAPIRO, Auctioneer
Member L. A. Auctioneers' Ass'n.

AUCTION

The Reliable [illegible]
Trade Mart
S. W. KOHR
We buy for spot cash [illegible] furniture or [illegible] everywhere.
Phone 1897 [illegible]
2955. Residence [illegible]
Member L. A. [illegible]

AUCTION

SEE C. H. [illegible]
1116 S. Hope
General Auctioneer
Real Estate
Sales conducted [illegible]
Phone [illegible]

AUCTION

RHOADES & [illegible]
Expert Live Stock
Box A, Riverside
Sales conducted [illegible]
and adjoining [illegible]
1291-5-3 S. Main
Phone [illegible]

WEDNESDAY MORNING

HAUSER PRODUCTS
Violet Brand Shortening
The Shortest Shortening by a Long Way

Powder Always Shows On a Rough Skin

DO you realize that your skin would look twice as nice if you used a finishing cream every time before you put on face powder?

Follow this simple formula—
"A little CREME ELCAYA rubbed gently into the skin; then if you need color, a very little of rouge spread carefully over the cheeks before the cream is quite dry; and after that the film of face powder over all."

CRÊME ELCAYA

is a delightful, non-greasy, disappearing toilet cream that makes the skin like velvet.

Your dealer has ELCAYA and has sold it for years. Ask him.

James C. Crane, Sole Agent
Elcaya Elcaya Rouge
Elcaya Face Powder
16 Madison Ave., New York

CAN the rule of Samuel Gompers survive the coming Labor Convention? The growing political power of the new labor groups is discussed by George P. West in this week's issue of

The Nation
10c
At all news-stands
Subscription $4 a year

LIFT OFF CORNS!

Freezone is magic! Corns lift off with fingers without pain

Pain? No, not one bit! Just drop a little Freezone on that touchy corn, instantly it stops aching, then you lift that bothersome corn right off. Yes, magic! Costs only a few cents.

Try Freezone! Your druggist sells a tiny bottle, sufficient to rid your feet of every hard corn, soft corn or corn between the toes, and calluses, without one particle of pain, soreness or irritation. Freezone is the mysterious ether discovery of a Cincinnati genius.

DIABETES

Those suffering from this sugar sickness should send their address for information regarding a new method for making bread, biscuits and cookies—entirely free from starches and sugar and good to eat. ARCHILLES FOOD COMPANY, 18186—412 Kerckhoff Bldg., Los Angeles.

UCTION LUXURIOUS
Today 10 A. M.
Sale of "Distinctividuality"
29 NO. ALEXANDRIA AVE.
TAKE WESTERN AVENUE CAR
The home of Mr. C. M. Bliven
Included in this sale is a
OGANY
GRAND
ANO
erful instru-
made by
t $1000.
strument of
tonal quali
will prove a
any artist.
ill be sold
at 12:15.

PMOBILE TOURING CAR

Mr. Bliven's early
senger sport model
car, in perfect mecha
order; fifty one-pas
with plate glass side
rear windows; windsh
has side wings; s
tires and many extra.
AUTOMOBILE WILL B
SOLD PROMPTLY A
12:30.
TURE AND FURNISHINGS
E ANTIQUE English walnut high back chairs, sew
d, genuinely upholstered; two GENUINE ANTIQUE
airs of Italian origin, beautifully upholstered; carpet
rich velour; ANTIQUE FURNITURE WILL BE SO
AT 2 P. M. MAHOGANY VICTROLA and RED
ID BROWN MAHOGANY SPINET WRITING DES
e region of which is not to be found in this co
ny Martha Washington sewing table; solid mahog
elaborate solid mahogany parlor lamp with elegant sha
mantel mirrors with gilt frames, single and triple co
ersian and Axminster Wilton rugs in rich designs, also s
rugs; Algiers couch cover, cost $150; elaborate solid m
e suite, consisting of 45-inch top extension dining table,
ch, including host chair, upholstered in leather; mah
and tea wagon—this set cost $350.
PORTIERES AND DRAPES
most beautiful Velvets, Velours and Brocaded Silk Tap
llberry and various other colors and designs.
uine Chinese carved brass jardinieres; 3 pairs solid m
sticks; two genuine Turkish lamps; five electric lam
lamps with dainty shades; "Lover's" breakfast set, co
le and two chairs in French gray; the Delphean Ency
, cost $44; 150 other books, including current fict
e solid mahogany bedroom suite, consisting of
dresser and chiffonier, each with plate glass
mirrors; chair and rocker, cost $375; Baker
pound hair mattress. WHITE DROPHEAD SEW
An unusually fine assortment of bed and table lin
L WOOL Blankets, down comforters, Marseilles
Turkish and huck towels, Irish linen tablecloths a
ished table silver, including coffee and tea sets, spo
tters, etc.; Tiffany cut glass, including compotes, v
wls, etc.; 156 pieces etched and cut glass wine and
ses, etc.; beautiful porcelain finish, silver inlay chi
dinner set in dainty design and many other Lenox
r chafing dish and tray; copper electric
White Enamel Side-oven Gas Range, cost $90; an exte
ment of kitchenware, including 15 pieces of Enam
erick refrigerator, 50-pound capacity; luxuri
mmock with separate canopy top; garden tools, o
will last the entire day. Buffet Luncheon served to
guests at NOON.
mes tomorrow for Thursday's fine sale.
HART and BALL
os Angeles' Progressive Auctioneers"—61534
Member L. A. Auctioneers' Association.

on Extraordina
y, 10 a.m., 856 S. Figueroa S
NY CASE UPRIGHT PIANO (like new;) elegant
gglow Ardebil fringed Wilton rug, new design
s, fumed oak Duofold davenport, Jacobean, and fu
graph, fumed oak leather seat, oak and red
lady's desk, fumed and golden oak dining
brass beds, full and three-quarter sizes, silk
complete; sanitary couch, Singer "66" dropl
nie, Circassian walnut and oak dressers, dress
chairs, English breakfast table, refrigerators,
urner gas ranges, linen, bedding, pictures,
ls, etc.
GEORGE T. PARKER, "The Auctioneer."
Member L. A. Auctioneers' Association
ON—Thursday, April 24, 10 A.M.
25 W. 24th St. Near Vermont.
ntire furniture and furnishings from several
Cabinet Grand upright piano, mahogany
davenport, mahogany duefold davenport,
nd chairs, Jacobean 54 inch dining table,
fumed oak and golden oak dining sets, solid
med and golden oak dressers and chiffoniers,
Vernis Martin W. E. 2 inch post beds,
attresses, baby crib, sanitary couches, 7
wing machine, white enamel side ovens, 2
refrigerators, cafeteria tables, office desk,
Dealers and everybody invited. Remember,
rs L. A. Auctioneers' Association.
ON COM. CO. S. P. DIVVER, Auctioneer.
TION TODAY 10 A. M.
2303 South Grand Ave.
ture Piano
partment-house furnishings consisting of oak and
enamel beds, diamond springs, hair and cotton
rockers, a dozen gas hot plates, dishes, cooking
of 2 well-furnished homes consisting of:
itzgerald" upright mahogany-case Piano,
ogany library tables, 4 electric lamps, electric
ite enamel bedroom suite, child's beds,
ther-seat rockers, dishes, cut glass ware,
ighest bidder.
body invited. Be on time 10 A. M. Sharp.
H. B. NASH, Auctioneer.
Member L. A. Auctioneers' Association.
AUCTION.
ngs of 6 rooms, including drop-head sewing machine,
934 Halldale. Take West 39th car to Hallda
d dining room furniture. Ivory bed room furniture,
tensils, 3-burner gas range, etc., etc.
AUCTION
t 10 a.m., 922 So. Hope St. Complete good furnish
AUCTION
a.m., 1631 Toberman St. Complete good furnishings of
m, and in good condition. No limit, or reserve.
Y, Auctioneer. Vermont 4749—Member L. A. Auc. Ass
good furnishings of 8 rooms Thursday, April 24, at
ed oak dressers, chiffoniers, library and center
match, reed-craft and fumed oak auto seat
bedding, bed linen, curtains, sanitary couch
rugs, gas range, dishes, cooking utensils, etc.
furniture at your own price. A.S.L. MOXLEY, Auc.
TION
Elegant furniture
residences, including
oo Oriental rug
30, 9:30 A.M.
VIEW ST.
also large amount
iver, bedding, beau-
re through descrip-
00 sale.
Very fine furniture
29TH, 9:30 A.M.
E 29TH ST.
Sunday's Times.
Auctioneers, 62705.
uctioneers' Assn.
TION
Groceries
ext week.
roceries; also up-
Watch Sunday
d, in Auctioneers'
, Auctioneer
uctioneers' Ass'n.
AUCTION
The Reliable Auction House
Trade Mark Registered
S. W. KOHN, Auctioneer
We buy for spot cash any furniture or fixtures. Sales
everywhere. Notice: Storage, Packing
on me. 1107 S. Main st.
2055. Residence 24252.
Member L. A. Auctioneers' Ass'n
AUCTION
SEE C. H. O'CONNOR
2118 S. Olive St.
General Auctioneer
and Appraiser
Sales conducted anywhere
Phone 62457
AUCTION
RHOADES & RHOADES
Expert Live Stock Auctioneers
Ben A. Rhoades and Jesse V. Rhoades
Sales conducted in all parts of Los Angeles
and adjoining States. Office
1201-3-5 S. Main St.
Phones: Fine

HAUSER
PRODUCTS
Violet Brand
Shortening
Powder Always
Shows On a
Rough Skin
DO you realize that your skin would look twice as nice if you used a finishing cream every time before you put on face powder?
Follow this simple formula—
"A little CREME ELCAYA rubbed gently into the skin, and if you need color, a very little rouge spread over—whatever the cheeks before it cream is quite dry; and also that the film of face under your dr
CREME
ELCAYA
A delightful, non-greasy, disappearing toilet cream that makes the skin like velvet.
Your dealer has ELCAYA and has sold it for years. Ask him.
James C. Crane, Sole Agent
Elcaya Rouge
Elcaya Face Powder
Madison Ave., New York

CAN the rule of Samuel ompers survive e coming La- or Convention? The growing po- litical power of the new labor groups is discuss- ed by George P. West in this week's issue of
The Nation
10c
At all news-stands
Subscription $4 a year

LIFT OFF CORNS!
ezone is magic! Corns lift off with fingers without pain

No, not one bit! Just drop a little Freezone on that touchy corn. Instantly it stops aching, then soon the bothersome corn right off, magic! Costs only a few cents.
Freezone! Your druggist sells a tiny bottle, sufficient to rid your feet of every hard corn, soft corn or corn between the toes, and calluses, without one particle of pain, soreness or irritation. Freezone is the ether discovery of a Cincinnati genius.
DIABETES

VICTORY LOAN EXCEEDS HOPE.

Even Optimists Astonished at First Two Days.

First Reports Compiled Show $116,077,900 Subscribed.

Largest Daily Purchasers to Get Airplane Flight.

[BY A. P. NIGHT WIRE.]

SAN FRANCISCO, April 22.—Madera county, California, has won first place among all the counties in the United States in reaching its quota in the Victory Liberty Loan issue, according to advices received here tonight from Washington.

WASHINGTON, April 22. — First reports on the Victory Liberty Loan subscriptions compiled tonight by the Treasury showed $116,077,900 as the incomplete figures for five of the twelve Federal Reserve districts, covering sales only up to noon today. This included only subscriptions supported by initial payments.

The New York district reported $62,900,000; Boston, $31,622,000; St. Louis, $12,619,000; Cleveland, $5,277,000, and Richmond, $3,657,000.

Treasury officials today said that even with allowances for over-optimism, the campaign apparently has gathered more momentum in the past two days than is usual in that time.

Although official figures are not available, the U.S.S. Marblehead, which is making the first leg of the victory journey from San Francisco to New York, already has cruised 200 miles in the hope that $300,000,000 has been subscribed. The "Victory ship" is carrying a "Victory letter" from Mayor Rolph of San Francisco to Mayor Hylan of New York.

AIR RIDES FOR BONDS.

The way was opened today for army aviators throughout the United States to give airplane rides to persons purchasing the largest amount of bonds or workers making selling records.

The division of military aeronautics of the War Department telegraphed commanders of all flying fields:

"This is your authority to give a flight to the man or woman purchasing the greatest amount of bonds; also to the man or woman selling the greatest amount of bonds, when ships are sent to the various towns on loan flights."

Maj. O. M. Baldinger, in charge of Victory Loan flights for the War Department, explained that the order meant one flight may be given daily to the record purchaser, and one flight for the record salesman. A passenger is required to sign a document absolving the military authorities from responsibility in case of accident.

Chairman Hurley of the United States Shipping Board today telegraphed the following message to shipyards engaged in government work:

HURLEY'S APPEAL.

"Reports are reaching Washington of many yards making strong efforts to go over the top for the Victory Loan this first week of the drive. Please advise what amount your men expect to subscribe and the progress the drive is making. We want to announce from the Capitol the name of the first shipyard to subscribe its quota for this loan.

"Every workman who wants to finish the patriotic job he has worked at for two years will cinch victory by subscribing now.

"The country knows it can depend upon all shipyard workers.

"What yard will go over the top first?"

In answer to inquiries, the Treasury Department today stated that the interest on the 4¾ per cent. notes of the Victory Liberty Loan is exempt from the income tax on corporations, as well as from the normal Federal income tax on individuals.

NEW YORK.

[BY A. P. NIGHT WIRE.]

NEW YORK, April 22.—With $62,902,500 of its $1,250,000,000 Victory Loan quota officially reported subscribed at 4 p.m. today, and many millions in pledges yet untabulated, campaign directors for the New York Federal Reserve District asserted tonight that there was every indication the district would surpass its quota with ease.

A feature of today's campaign was a long-distance address delivered to an audience in "Victory way" by Mrs. Carter Glass, who was seated in the Capitol at Washington. Mrs. Glass, who spoke into a sound amplifier, suspended above her audience in Park avenue, transmitted her words clearly to every person in the crowd.

Mrs. Glass's appeal, in connection with "Mothers' and Wives' Day," was directed principally to housewives.

"No one knows better than the housewives," she said, "the necessity of paying bills, since the government is housekeeping on a gigantic scale. The women of the United States appreciate fully the government's problem and its purpose in the Victory Liberty Loan. This loan will help pay the bills for goods ordered and delivered in the course of the war. That is, I think, why the women of the nation are assuming so great a responsibility in this loan."

LOUISVILLE.

[BY A. P. NIGHT WIRE.]

LOUISVILLE, April 22.—Scores of bankers, loan workers and soldiers tonight heard Secretary of the Treasury Carter Glass tell why the American people should oversubscribe the Victory Liberty Loan.

"The way for Victory Loan workers to meet those who charge extravagance and waste during the war is to ask them whether it were better to spend millions of dollars or millions of lives," declared Mr. Glass.

Discussing terms of the Victory Loan, the Secretary said:

"They told me to make them attractive. Sometimes I am afraid we made them too attractive, for the Treasury Department was bitterly assailed by a New York journal recently for the liberal terms of this last loan. The loan was already attractive to me, like hundreds of thousands of other American fathers who had boys in the trenches, and I like to think and believe that Americans would have put this loan over the top regardless of its terms of interest."

VILLE DE PARIS
SEVENTH AT OLIVE
B.H. DYAS

After Easter Sale of Coats and Suits

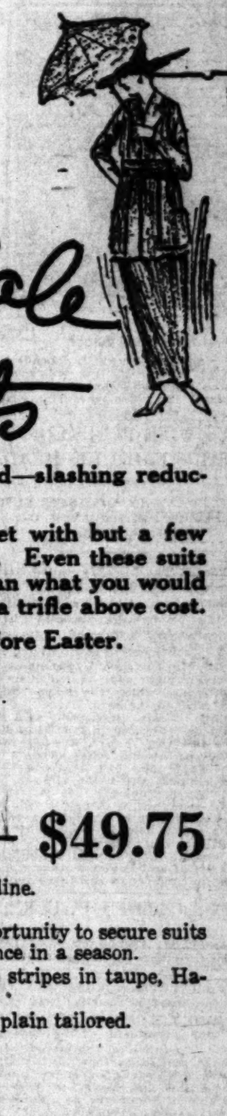

—This is the Spring Sale for which Los Angeles women have awaited—slashing reductions in the prices of Ville Suits, Coats and Capes.

—Every suit in this sale has previously borne a higher price ticket with but a few exceptions—and those exceptions are some of the lower priced suits. Even these suits are exceptional value, for they were made to sell for much more than what you would have paid for them in the regular way, in fact, they are marked just a trifle above cost.

—Now, come to this sale—prices in every instance are lower than before Easter.

SUITS

$25.00 — $29.75 — $39.75 — $49.75

—Distinctive suits, individual suits that show the latest trend of fashion in every line.
—Suits developed in the season's smartest models.
—Styles and qualities are such as to be found only at much higher prices. The opportunity to secure suits of this excellent character so much under price is not likely to occur more than once in a season.
—Decidedly fashionable, of velour, serge, broken checks, tweeds and invisible stripes in taupe, Havana, beige and overseas blue.
Styles are semi-fitted, decidedly straight lines, belted models, vestee models and plain tailored.
—Very, very specially priced at *$25, $29.75, $39.75, $49.75.*
—The Ville—Third Floor—

Capes, Dolmans, Cape-Coats, Regulation Coats

$25—$35—$39.75—$45—$59.75

—A collection that will commend itself to every woman who appreciates smartness and who recognizes REAL value.
—More than real value—a great saving—real reduction.
—Latest of authentic modes, delightfully attractive, materials wonderful, colors tempting.
—The smartest of styles built on lines to conform to the latest fashion trend.
—Never were styles so becoming, and to say that they are on sale is to put it mildly.
—Materials are serge, velour, gabardine, evora, duvetyn, crystal cord, covert, jersey and bolivia.
—Prices cut to $25, $35, $39.75, $45 and $59.75.
—The Ville—Third Floor—

New Blouses

$5

—A supreme showing of new blouses to meet every individual requirement, with a maximum of perfection in materials, workmanship and fit.
—The individuality of smart blouses at a saving for each and every occasion is reflected in our comprehensive stock.
—Elaborately trimmed with beads, embroidery and lace in white, sunset, maize and peach.
—Models are collarless, round and V neck.
—Sizes 34 to 46. *Priced at $5.*
—The Ville—Third Floor—

Separate Skirts

—You will have difficulty finding skirts elsewhere that will bear comparison with these groups of wonderful separate skirts in the matter of style, smartness of cut and coloring.
—Tub skirts of gabardine, tricotine, linen crash, Poiret twill, fancy bedford and serf-satin—showing the narrow silhouette and many different features in the way of pockets and fancy belts. Priced from *$5.50 to $10.50.*
—Better skirts for sports and street wear of tricotine, Fan-ta-sai, tricolette, georgette, satin baronette, serge, brocaded baronette, faille, victory cloth, jersey, Poulette, crepe de chine and taffeta. In checks, plaids and beautiful color combinations and plains.
—Featuring embroidery trimming, braiding, folds that are new, bands, hemstitching and fancy button trimming.
—Prices range from *$6.95 to $32.50.*
—The Ville—Third Floor—

THE ROTOGRAVURE SECTION

of the Sunday Times is where you find them all, the brave Los Angeles boys of the Liberty Army who are on their way to do battle in the cause of freedom. There are splendid pictures of the boys you know, real photographs of them at their work in camp.

READ the Big Complete list of Used Car Bargains in THE TIMES—Hundreds More than any other Los Angeles newspaper.

That Home in Glorious Sunny California is advertised in the BIG COMPLETE REAL ESTATE LIST in The Times,—it contains hundreds of EXCLUSIVE REAL ESTATE advertisements in addition to all those printed in the other five Los Angeles newspapers.

BAY CITY LIFTS LID FOR HEROES

All-Night Dancing and Cafe Joyousness Prevails.

Throng Breaks up Parade of Returned Troopers.

Nothing Too Good for Men Who Whipped the Hun.

[BY A. P. NIGHT WIRE.]

SAN FRANCISCO, April 22.—A brilliantly light laughing and dancing San Francisco was turned over to the heroes of the Three Hundred and Sixty-third Infantry and the Three Hundred and Forty-seventh Field Artillery tonight following the breaking up of their parade here today by a shouting mass of relatives and friends, who defied rope barriers and police to welcome them hand to hand.

Thousands of well wishers, wrought to a frenzy of gladness by the uproarious welcome broke their packed ranks when an aged woman, spying her son in the line, ran out to kiss him. The strict military formation of the marching men was shattered by the host that followed her, the crowds finally forming a human trench through which the khaki-clad host marched single file, men, women and children clinging to their arms.

San Francisco had been preparing the welcome for weeks. Market street had been turned into a crazy quilt of flags, bunting and green, the ultimate touch being a great arch of fragrant greenery through which peeped tonight thousands of multicolored lights. By police order, the "lid" was lifted from the cafes and the city was told to rejoice until dawn.

CALIFORNIA WELCOME.

There were 2600 arrivals, the majority of them San Francisco and California men, and a typical California welcome had been arranged for them. Bands played California music and the poppy, the State flower, predominated in the floral effects. The wounded men of the returned and other units were cheered to the echo as they were carried along in various vehicles. Every branch of governmental service was represented in the great pageant, which lost nothing of its striking effect, despite the fact that the hosts of onlookers took physical possession of it long before it was scheduled to disband.

The Victory Liberty Loan and all of the agencies that aided and comforted the fighting men during their sanguine task were represented. Hundreds of Red Cross workers in their various uniforms, the Salvation Army, Knights of Columbus, Y. M.C.A., War Camp Community Service, Hebrew societies and representatives of other semimilitary organizations were in line.

Following ceremonies at the civic center in the shadow of a great welcome statue, the troops marched to the demobilization camp at the Presidio. Then followed reunions and the taking up again of long severed home ties.

PURSE AND BOND STOLEN.

While J. C. Herring, of 427 West Forty-ninth street was watching the parade yesterday, at Sixth and San Julian streets, a pickpocket took his purse containing a $50 Liberty Loan Bond and a number of valuable papers.

LOST

Your opportunity to dispose of your "out of date," unuseful diamond jewelry at the prevailing high prices will soon be lost.

Diamond cutters are again at work in Amsterdam and Antwerp—importations of diamonds are again arriving in New York.

We are still buying diamonds from the Public and can use any quantities.

An intelligent valuation of all qualities by experts. We pay spot cash.

G. F. HAMBRIGHT
Diamond Merchant
Room 301 Title Guarantee Bldg., 5th and Brdwy.
Bank References

Los Angeles Boy Writes A Tremendous Song Hit Called "I've Got a Little Home in the Country."

A new song speeding its way through the country. Its text is inspiring and haunting. A part of the chorus runs as follows:

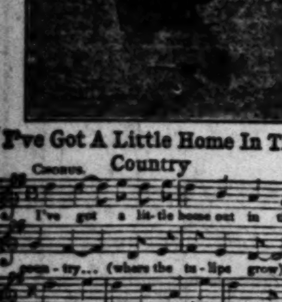

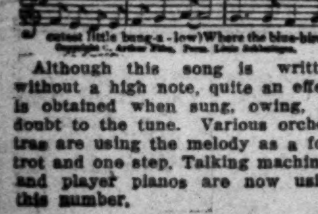

I've Got A Little Home In The Country

Although this song is written without a high note, quite an effect is obtained when sung, owing, no doubt to the tune. Various orchestras are using the melody as a fox-trot and one step. Talking machines and player pianos are now using this number.

See that Spot?

This picture is Frank J. Rhoades's unique exhibit in his wife's divorce suit and is supposed to illustrate the place where his wife forcibly extracted his hair.

SAYS WIFE PLUCKED HAIRS FROM HIS HEAD.

DEFENDANT IN DIVORCE SUIT OFFERS PHOTOGRAPH OF THE BALD SPOT.

Charges that his wife pulled hair out of his head and kicked him out of bed were made by Frank Julian Rhoades in fighting yesterday her application for a divorce. Attorney Clark, representing Mr. Rhoades, offered in evidence a photograph showing a bald spot on his client's head from which the hairs had been plucked, he said.

Judge Crail, however, said it would be a blessing to grant the divorce and he gave Mrs. Rhoades the custody of the children, ordered Mr. Rhoades to pay $50 a month for their support and to be allowed to see them periodically.

The case had a dramatic close. After the court had given his decision, Mr. Rhoades asked if he could make a request.

"What is it?" inquired the judge.

"I would rather you sentenced me to be hanged," was the tense reply.

SEES GOLDEN FUTURE.

Indianapolis Commerce Chamber Head Predicts Big Things for Us.

That Los Angeles is destined to enjoy continued prosperity was the declaartion yesterday of Charles F. Coffin, president of the Indianapolis Chamber of Commerce, who is concluding a short stay in the city. Yesterday Mr. Coffin spent much of the time at the Los Angeles Chamber of Commerce, as a guest of Secretary Frank Wiggins.

"It was the general impression back East, a few years ago," said Mr. Coffin, "that Los Angeles was a 'boom' town, and that the bottom was sure to fall out. Time has proved this is not the case, and I am greatly pleased with the general air of stability of all your industries and your leading citizens.

"There is one great factor in the city's future, and that is your great harbor prospect. If it can be made the work of everybody to push the proposition to the limit, there is no reason why Los Angeles may not become one of the great ports of the world."

BAL DES CAMOUFLEURS PROMISES A SUCCESS.

The sale of tickets for the "Bal des Camoufleurs," at the Shrine Auditorium next Friday night, is said to assure a large audience. The men of the Camouflage Club, who are giving the entertainment, are all Los Angeles soldiers who served in France for over a year. Their regiment, the Fortieth Engineers, holds the army record for the longest continual service in the actual fighting zones of the war. These men were sent to the front the latter part of January, 1918, and served without a day's leave until after the armistice.

These men are now forming a permanent organization, and the affair Friday night will be their first annual entertaiment and ball.

CAN'T FORCE CITY TO SUPPLY WATER SERVICE

Division No. 1, District Court of Appeal, yesterday affirmed the judgment of Superior Judge Myers, denying Winifred F. Marr a writ of mandate to compel the city of Glendale to furnish her water for domestic purposes.

The property of the plaintiff is located in Verdugo Canyon, a mile north and east of the distributing lines used in connection with the water system of Glendale, and 200 feet above any reservoir owned by the city; and to furnish her with water would require an expenditure of money not warranted by any income that might be secured by her patronage, Judge Myers held.

FOR AUTO VICTIM.

Funeral services for Mrs. J. B. McCracken, mother of Paul B. McCracken, 2783 West Eighth street, who was killed in an automobile accident at Palo Alto, Saturday, while on a motor trip from this city to San Francisco, will be conducted in Muskegon, Mich., the family home, Friday. Mr. McCracken is accompanying the body East. Mrs. McCracken's niece, Mrs. Allen Lucy, who was motoring north with her, was injured in the accident.

TELLS OF AMERICA'S FEALTY TO AN IDEAL.

IS OUTSTANDING LESSON OF WAR, SAYS SPEAKER AT BAR BANQUET.

"The great lesson of the war is the proof furnished by America that she was willing to fight to the limit to preserve an ideal," declared Maj. Walter K. Tuller last night, addressing the semi-annual banquet of the Los Angeles Bar Association at the Alexandria Hotel. Maj. Tuller, who shared the speaking honors with Congressman Henry Z. Osborne, has recently returned from active service overseas. In relating his personal experiences, he paid a tribute to the fighting qualities of the American soldier.

"Our men," he said, "went the limit of sacrifice because they were fighting for a big principle. Their eyes have been opened by their experiences in the war, and neither they nor the soldiers of Europe will be satisfied until the world is freed of privileged and undemocratic government. The people of the world have learned, too, that there are better ways of settling disputes than by force of arms; and this conference at Paris must guarantee a permanent future peace."

About 200 members of the association were present. Henry W. O'Melveny presided. The association adopted a resolution expressing the opinion that no charge should be made by its members for services in connection with obtaining the $60 bonus for returning soldiers. All returning soldiers and sailors desiring legal assistance in this way were referred to R. H. F. Variel, secretary of the Bar Association, room 687, I. W. Hellman Building.

RESIGNS PASTORATE.

Rev. J. Clarence Pinkerton to Join State Church Federation.

Rev. J. Clarence Pinkerton, for the last eight years pastor of the First Presbyterian Church, Ninth and Figueroa streets, last night tendered his resignation as pastor at a banquet of the United Presbyterian Brotherhood at which he was a guest of honor. His anouncement came as a surprise to the fifty or more members present. Dr. Pinkerton will preach his farewell sermon on Sunday, May 4, and will then leave Los Angeles to accept the position of executive secretary of the State Church Federation of California.

A new pastor will probably be sought in an eastern city, according to the brotherhood heads, who expressed deep regret last night at Dr. Pinkerton's decision to leave the church. One of the church elders is now in Pittsburgh, Pa., with a view to tendering the Los Angeles pastorate to a Pittsburgh minister.

The annual brotherhood election resulted as follows: H. T. Dean, president; R. J. Bramble, vice-president; Kinter Hamilton, secretary, and Hugh A. McNary, treasurer.

COL. HUTCHINS PAYS TRIBUTE TO PRIVATE.

HE AND JUSTICE OLNEY ARE CHIEF SPEAKERS AT PASADENA BANQUET.

Col. Charles F. Hutchins, commander of the One Hundred and Sixtieth Infantry, and Justice Warren Olney of the State Supreme Court, were the chief speakers last night at the annual banquet of the Pasadena Board of Trade held at the Huntington, Oak Knoll.

Col. Hutchins paid a glowing tribute to the soldiers, saying that the war was won not by the generals and other high officers, but by the privates, noncommissioned officers and junior officers. He said that while the Fortieth Division did not go into the fight as a division, a great many of the men went in with other divisions as replacements. Of the Seventy-seventh Division, supposed to be from New York, 33 1/2 per cent. of those who went through the Battle of the Argonne were California men, many of the One Hundred and Sixtieth.

Justice Olney came out strongly in favor of the League of Nations. He said America must make sure that Bolshevism doesn't come here. It leans on misery and intolerable suffering, he said. The only way to abolish these is to abolish war, and the only way to abolish war is through the League of Nations.

Rob Wagner, writer on motion-picture matters, also spoke.

HE WOULD "CONFESS."

Confidant of "Gen." Zogg Says he will Tell all he Knows.

Jesse Kohler, soldier of fortune, all-round gun-runner, and a confidant of "Gen." Nick Zogg, who has been at the County Hospital for some months, a supposed sufferer from an incurable lung trouble, yesterday sent word to United States District Attorney O'Connor that he wants to "confess."

Kohler was convicted of using the mails in a scheme to defraud, in connection with a Mexican promotion scheme, and sentenced to eighteen months in the Federal penitentiary at McNeil Island. Following his trial he became ill, and he has been in the County Hospital ever since.

What Kohler wants to "confess" cannot be surmised, and not much stock is taken in his request, but he will be allowed to tell what he thinks he knows.

SIX HURT IN AUTO PLUNGE.

A big National sedan, driven by James F. Bell of Hollywood, crashed through the railing guarding the roadway along the north side of Mt. Rubidoux, near Riverside, just before noon yesterday and plunged to the bed of the Santa Ana River, fifty feet below, injuring all of the six occupants.

Mr. Bell says he took his eyes off the road for an instant to adjust the cutout and when he raised his head the car was going over the bank. The car turned over twice, landing right side up and spilling out its occupants when the top parted from the body. The members of the party were on a sight-seeing trip from Hollywood. They were picked up by passing motorists and taken to the Riverside Hospital.

The injured are:

James E. Bell, 7011 Hawthorne avenue, Hollywood, broken rib and cuts and bruises on the head and body.

Dr. E. S. Todd, 2031 Hillhurst avenue, Hollywood, cut on head and body and badly bruised.

Mrs. C. C. Filson of Seattle, body body and face badly cut and bruised.

Mrs. J. H. Brandt, Los Angeles, broken arm and badly bruised.

Mrs. Antoinette Cruikz, 7011 Hawthorne avenue, Hollywood, broken arm and cut on the head and body.

Mrs. James E. Bell, 7011 Hawthorne avenue, Hollywood, cut on the head and body and badly bruised.

CLASSIFIED INDEX.

	Page.
ONE-TIME NOTICES	8
LOST, FOUND, STRAYED, STOLEN	8
SPECIAL NOTICES—Miscellaneous	8
PERSONALS—Business	8
BUSINESS ANNOUNCEMENTS—Miscellaneous	8
EDUCATIONAL	8
WANTED—Help, Male	8-9
WANTED—Help, Female	9
WANTED—Help, Male and Female	9
WANTED—Agents and Canvassers	9
EMPLOYMENT AGENCIES	9
WANTED—Situations, Male	9
WANTED—Situations, Female	9
WANTED—Situations, Male and Female	9
WANTED—To Rent	9
TO LET—Rooms	9-10
TO LET—Flats	10
TO LET—Apartments	10
TO LET—Houses	10
TO LET—Stores, Offices, Etc.	10
FURNITURE	10
MUSICAL INSTRUMENTS	10
MACHINERY	10
FOR SALE—Miscellaneous	10
WANTED—Miscellaneous	10
SWAPS—All Sorts	10
AUTOMOBILES—Miscellaneous	10-11
POULTRY, PET STOCK AND SUPPLIES	11
HORSES, MULES, CATTLE, ETC.	11
HOUSES—For Sale	11-12
HOLLYWOOD—Miscellaneous	12
CITY LOTS—For Sale	12
APARTMENT, FLAT PROPERTY	12
BUSINESS PROPERTY	12
INDUSTRIAL PROPERTY	12
INCOME PROPERTY	12
SUBURBAN PROPERTY	12
BEACH PROPERTY	12
HARBOR PROPERTY	12
COUNTRY PROPERTY	12
MOUNTAIN AND CANYON PROPERTY	12
EASTERN AND NORTHERN PROPERTY	12
SAN DIEGO PROPERTY	12
GOVERNMENT LANDS	12
OIL PROPERTY	12
ORANGE, LEMON AND WALNUT GROVES	13
REAL ESTATE—Miscellaneous	13
WANTED—Real Estate	13
FOR EXCHANGE—Real Estate	13
MONEY TO LOAN	13
MONEY WANTED	13
MORTGAGES, TRUST DEEDS	13
STOCKS, BONDS, SECURITIES	13
MINES AND MINING	13
HOTELS, ROOMING-HOUSES	13
APARTMENT-HOUSE BUSINESSES	13
BUSINESS INVESTMENTS—All Kinds	13
BUSINESS CHANCES—Many Kinds	13

Classified Liners.

CLASSIFIED RATES.

Minimum space, 2 lines, or 12 words. No transaction of less than 25 cents daily or 30 cents Sunday.

Ten cents a line each insertion daily. Fifteen cents a line each insertion Sunday.

EXCEPTIONS—A rate of 16 cents a line daily and 20 cents a line Sunday applies to advertisements under the headings of "Society Meetings," "Personals," "Special Notices," "Stocks and Bonds," "Street Improvement Bonds," "Money to Loan, Salaries, Chattels and Automobiles," "Money to Loan, Diamonds and Jewelry," "Medical," "Sanatoriums" and "Baths and Massage."

Minimum charge applies to each single and non-consecutive insertion. Count five average words for the first line, and seven average words for each additional line in advertisements not indented, lined up or capitalized.

The Times will not be responsible for more than one incorrect insertion of any advertisement ordered for more than one time. The inadvertent omission of advertising will be rectified only by the cancellation of the charge made for the service ordered. Adjustments for errors will be made in accordance with published rules and regulations. No adjustments for errors will be made for advertising items not affected by an error, or errors which may occur in other items in the same advertisement. The Times will not be responsible for errors of any kind in telephoned advertisements. The right is reserved to classify all advertisements under appropriate headings, and to reject objectionable advertising.

"WANT AD" SUPREMACY.

The Times regularly prints practically all of the "Want Ads" published in all of the other Los Angeles newspapers in addition to thousands of exclusive ads not printed in any other newspaper.

In all classifications—Help Wanted, Situations Wanted, To Let, Automobiles, Real Estate, Business Chances—TIMES LEADERSHIP IS UNQUESTIONED.

By using THE TIMES ALONE, classified advertisers can cover Los Angeles and Southern California at one cost.

ONE-TIME NOTICES—
Of Special Interest.

[Under the following headings the most timely and effective announcements of their respective kinds are regularly printed.]

DOES ANYONE OWE YOU MONEY? CASH paid for bad accounts, notes. COMMERCIAL RELIANCE ASSOCIATION, 502 Haas Bldg.

DOCTOR FOR MEN—SPECIALTY 30 YEARS. New methods. Permanent results. Examinations free. 219 Douglas Bldg., 3d and Spring.

LOST, FOUND, STRAYED—
And Stolen.

LOST—$100 REWARD FOR INFORMATION THAT WILL LEAD TO RETURN OF MY LARGE TIGER CAT, TAKEN FROM VENICE AUTO PIER ON EASTER SUNDAY. VENICE AUTO PIER GARAGE, VENICE, CALIF. TEL. 1232.

LOST—AT LAGUNA BEACH, SUNDAY, APRIL 20, a black leather bag, bearing the initials C. E. H. Containing among other things, baby's wearing apparel. If finder will return to 820 S. OLIVE. Reward. Phone Pico 894.

FOUND—IN MAY, 1917, ON NEW HAMPSHIRE blvd., between Wilshire and Seventh, a child's string of gold beads; owner may have same by identifying them and answering this advertisement. MISS CLARA B. DAGGETT, 297 Center st., Pasadena, Cal.

LOST—TWO SUIT CASES, ONE BLACK, ONE TAN, on road near La Jolla. A. W. Holdzkom, Imperial, owner, will pay $100 reward. Deliver to AUTOMOBILE CLUB OF SOUTHERN CALIFORNIA, Los Angeles. 60259, Main 4406.

LOST—WILL THE PARTY WHO PICKED UP A black grip containing ladies' wearing apparel on Vernon, Dalton, Vermont, McClintock or Hoover st., between 5 and 6 p.m. Tuesday, please phone 79722? Reward.

LOST—SANTA MONICA OR VENICE, SATURday, leather watch fob with gold Michigan seal charm, owner's name, "H. A. Wilkins," on back. Call or write 916 THIRD ST., Santa Monica.

LOST — ALPHA CHI OMEGA FRATERNITY PIN during parade, April 22, near Sixth and Broadway or Hill. Lyre shape, outlined with pearls. Letters on black scroll. E. Cummins on back. Reward. 934A MENLO AVE., L. A. 52443.

LOST—SUNDAY AFTERNOON, APRIL 20TH, BEtween Del Mar and La Jolla, dull black leather suitcase marked with small gilt initials, C.W.S. Finder please notify F. B. NAYLER, San Diego, or Hotel Rosslyn, Los Angeles. Reward.

LOST — APRIL 12, HERMOSA BEACH, PURSE containing three watches, small amount change, $10 reward. Return JANSS INVESTMENT CO., or 16th and Ocean Front, Hermosa Beach. No questions.

LOST—WILL PARTY WHO FOUND MY PURSE in Mandkin's Chop Suey Cafe, 9 p.m., Saturday, April 19, Ocean Park, please return, generous reward, no question asked. MRS. NICHOLS, 1820 Echo Park ave. Wil. 5782.

LOST—TWO SUITCASES, ONE BLACK, ONE TAN, on road near La Jolla. A. W. Holdzkom, Imperial, owner, will pay $100 reward. Deliver to AUTOMOBILE CLUB OF SO. CAL., Los Angeles, 60259; Main 4406.

LOST—WEDNESDAY, APRIL 16, BLACK FOX fur, cape like neck piece, left on Redondo car, at Watts station or on Santa Ana car. Reward. Address MISS L. S. JOHNSON, 224 N. Catilina ave. Redondo Beach.

LOST—FRIDAY EVENING, BLACK FOX FUR AT Grauman's or on East First-street car. Phone MISS STEWART, Main 2471, between 9:15 and 5 p.m. Reward.

FOUND—AN AUTO TIRE AND RIM. OWNER must identify and pay for this ad. Call evenings. 214 E. WHITE OAK, Monrovia. Tel. Red 121.

LOST—APRIL 21, ON VENTURA ROAD, IN vicinity of Calabasas, black lynx fur neck piece. Return to HOTEL MARYLAND, Mrs. E. S. Pike. Liberal reward.

LOST—A LADY'S DIAMOND RING, BETWEEN 11th and Georgia and Vernon and Van Ness ave. If found, call MRS. P. E. HAGMAN, Vermont 2028. Reward.

LOST—WHILE MOVING, ON SHERMAN WAY OR near Owensmouth; one parlor rug. Finder please notify OTTO GSCHWIND, Owensmouth, who will call for same. Reward.

LOST—AT VENICE OR OCEAN PARK, SUNDAY, one platinum bar pin, set with diamonds and pearls. Return to MRS. H. H. BATEMAN, 302 Alvarado Apts. Reward.

LOST—BROWN MINK NECK PIECE, SUNDAY afternoon on Pike at Long Beach, reward if returned to cashier MARYLAND HOTEL, Pasadena or to 917 ORIZABA AVE., Long Beach.

LOST—GENT'S RIDING TROUSERS, SOMEwhere between Los Angeles and Bear Valley. Reward if returned to 314 MERCHANTS NAT. BANK BLDG.

LOST—AT VENICE OR OCEAN PARK, SUNDAY, one platinum bar pin, set with diamonds and pearls. Return to MRS. H. H. BATEMAN, 302 Alvarado Apts. Reward.

LOST—BROWN KOLINSKY FUR ON SIXTH ST., between Coronado and Hill sts. Reward. Return to 808 WASHINGTON BLDG., or Phone 13887.

LOST—A GIRL'S DARK BROWN BROADCLOTH coat, between Hemet and Pomona, Sunday. Wilshire 4645. 2115 Echo Park ave., Los Angeles. MRS. S. C. LARSEN.

LOST—MONDAY P.M., GOLD-BOWED SPECTAcles, from auto, corner 8th and Flower sts., or Pico and Figueroa sts. Reward. Call 53168.

LOST—THE PARTY WHO TOOK SILVER FOX from Swobdi is known. Return same and no questions asked. SWOBDI, 516 W. Seventh.

LOST — BETWEEN OLIVE AND JEFFERSON, light gray charmeuse dress in Jacoby Bros.' box. Return to JACOBY BROS. and receive reward.

LOST — SMALL RED SILK HANDBAG IN OR around Clark Hotel. Finder please return to MR. F. M. DIMMICK, Mgr. Hotel Clark. Reward.

LOST—BY POOR WOMAN AT TIMES OFFICE Monday, small purse. Please will finder address L. box 239, TIMES OFFICE.

LOST — SATURDAY, BLACK SEAL LEATHER wallet, containing owner's business cards. Reward. J. W. BIGGY, 306 E. Eighth st., City.

LOST—WILL PARTY THAT FOUND BROWN Kolensky fur in lobby of Crystal Apt., 916 W. 10th st., return to Apt. 304? Reward.

LOST—BEAVER NECK PIECE, SATURDAY AFternoon, Spring st. or Stowell Hotel. Reward. Apt. 44, STRATFORD APTS.

LOST—BLACK CHINCHILLA OVERCOAT, MONday on Vernon ave., or on road to Burbank. Reward. Telephone 73591. 2632 VERMONT AVE.

LOST—AT AVALON, CATALINA, MONDAY, APRIL 21, pocketbook, containing paper money. Liberal reward. PHONE 52664.

LOST — BOX CONTAINING CHILDREN'S EMbroidered hat. Return to ANGELUS ART SHOP, 123 Winston st. Reward.

LOST — UNIVERSITY OF MICHIGAN SEAL watch fob. Reward. H. WILKINS, 916 3rd st., Santa Monica.

LOST—BROWN NECK PIECE, CENTRAL MARKET or 3rd and Hill. Reward. Address L, box 224, TIMES OFFICE.

LOST—ON ROAD TO REDONDO, TRAVELING bag, containing fishing outfit, reels, etc. Finder please return to 1331 OAK ST. Phone 22501.

LOST—OR STOLEN—FROM CASTLE INN, WASHington blvd., Airedale male dog with license No. 8, Culver City. PHONE 70121. Reward.

LOST—BLACK PURSE ON MOTT ST., BETWEEN Cincinnati and Brooklyn, contains bank book and money. 2706 CINCINNATI. 23344. Reward.

LOST—2 ROUND TRIP TICKETS TO GRAND Canyon; reward. JOHN E. BIBY, 1015 Citizens Nat'l Bank Bldg. 60169.

LOST—APRIL 22ND, BLACK ONYX BROOCH, 3 pendants, valued keepsake. Please notify DELPHINE MILLER, 2822 Paloma ave. Reward.

FOUND—33x4 TIRE ON RIM IN BLACK COVer. Call COLORADO 5763, Pasadena.

LOST — WEDNESDAY 16TH, POCKET PURSE with 5 $1 bills. Call 55109.

FOUND—APRIL 12TH, GOLD BROOCH. PHONE L. TINNING, San Pedro.

LOST—PEARL NECKLACE, FRIDAY OR SATURday. Reward. Phone EAST 809.

LOST—FILIGREE SILVER BAR PIN, SET WITH white stone. Reward. PHONE 60089. Apt. 305.

FOUND—ON 20TH, UMBRELLA. ADDRESS L, box 236, TIMES OFFICE.

LOST—NO. 51785 AND REAR LIGHT OF FORD. Phone SOUTH 2096-M.

FOUND—NEAR SAN FERNANDO DAM, SUNDAY, April 13. Woman's coat. MAIN 3295.

SPECIAL NOTICES—
Miscellaneous.

Baths and Massage.

BATHS, MASSAGE, CABINET SWEATS (BOTH sexes,) most up-to-date newly equipped establishment in city; graduate nurses. 5062-3 BAKER-DETWILER BLDG. Hours 10 a.m. to 10 p.m. daily; Sunday, 10 a.m. to 5 p.m. 412 W. Sixth. 62905.

BATHS, CABINET SWEATS, MASSAGE, SWEDish movements, oil treatments. Graduate nurses. 223 UNION LEAGUE BUILDING, Second and Hill. Open evenings.

MacFADDEN & BATTLE CREEK TREATMENTS. Rejuvenate, prevent premature age, illness. 740 S. BROADWAY, Room 1111.

NEWLY EQUIPPED BATH AND MASSAGE PARlor, attend'ts both sexes. 401 INTERNATIONAL BANK BLDG. Temple & Spring. 10 a.m. to 6 p.m.

BATH & GLOW, $1; CABINET SWEATS, $1.25; Swedish massage, $1.50; bath and massage, $2. 610 DELTA BLDG. 426 S. Spring.

NEWLY OPENED BATH AND MASSAGE PARLOR. Masseur and masseuse. Open evenings and Sundays. 314 COPP BLDG., 218 S. Broadway.

MRS. GRAY, MASSAGE, ELECTRIC SWEATS, baths, masseur and masseuse; hours 10 to 7. Open Sundays. 938 W. 7TH ST.

SCIENTIFIC MASSAGE TREATMENTS; GENTLEmen only; graduate masseur, at residence. M. 9293.

RUTH ROLLINS, MASSAGE, CABINET SWEATS, operators both sexes. 208 WRIGHT & CALLENDER BLDG., 4th and Hill. Open Sunday.

MAY BURNS, MASSAGE, CABINET SWEATS; OPerators both sexes. 337 1/2 S. HILL. 10 to 7.

LILLIAN STANLEY AND JEAN, ATTENDANTS both sexes. 247 S. BROADWAY. Open Sundays.

MAY SEDGWICK, BATH, MASSAGE, 520 S. BROADWAY, room 318. Masseuse, masseur.

MASSAGE, MINERAL, TUB BATHS, ELECTRIC sweats. Graduate masseuse; nurse. 935 W. 7th.

MASSAGE, 402 GROSSE BLDG., 6TH & SPRING. Atts. both sexes. Open Sundays. ADA EVANS.

MARIE SALVAGE, BATHS AND MASS. ATT. BOTH sexes. 315 Severance Bldg., 6th-Main. Open Sun.

MISS GRACE ALLEN, SHAMPOOING AND MASsage. 217 HENNE BLDG., 122 W. 3rd st.

Medical.

DR. H. SILVERMAN, FORMERLY ASSISTANT to Dr. Heinrich Lorsing of Dresden, Germany. Skin, urinary and blood diseases a specialty. "606," $25. Office hours, 2-5, 7-8. 204-5 GROSSE BLDG., 6th at Spring. 63445.

THE "ALANTOL" TREATMENT FOR TUBERCUlosis can now be obtained at 214 Fay Bldg., Third and Hill sts. Consultations 10-12 and 2-5. Write or call for descriptive circular.

FREE CHIROPRACTIC TREATMENTS. LOS ANgeles Chiropractic College, day or evening. DR. CALE, pres., 931 S. Hill st. 15605.

30-DAY TRIAL TREATMENT FOR TUBERCULOsis, many restored to health. AYCOCK MED. INST., 348 S. Hill st., Los Angeles, Cal.

WOMEN'S DISEASE, ALL TROUBLES, SPECIAList. 403 DELTA BLDG., 426 S. Spring st.

CHIROPRACTIC CLINIC, ECLECTIC COLLEGE OF CHIROPRACTIC, 321 S. Hill st.

Sanatoriums.

NURSE HAS BEAUTIFUL ROOMS OVERLOOKING the ocean, large grounds, trees and flowers; for those that require rest and quiet, health treatment if desired. 618 ESPLANADE, Redondo Beach. Phone 308-W.

THORNYCROFT SANITARIUM, GLENDALE, CAL. Phone GLENDALE 70.

CHRISTIAN SCIENCE HOME FOR CONVALescents. 817 W. 30TH ST. Phone 21322.

MILK DIET AND REST CURE—PHONE 51124.

PERSONAL—
Business.

PERSONAL—MEC-VEN—GUARANTEED QUICK CURE FOR SUNBURN.

A natural healing mineral from Coachella Valley, Cal. Will cure any burn if used immediately after burnt. Odorless, clean, soothing. Stops skin itching in one minute. Twenty cures in bottle. Price $1, delivered in Los Angeles. 215 MERCANTILE PLACE. Phone 65520.

PERSONAL—ANY PERSON HAVING INFORMAtion concerning Chas. D. Bell or knowing his whereabouts please communicate with J. D. BELL, 418 Howe st., Vancouver, B. C., Canada. Last heard from early in 1917 from Stockton, California; was then employed in railroad survey work.

PERSONAL—FIVE PEOPLE WANTED, SUFFERing with rheumatism, neuritis, lumbago, pleurisy to take Electro-Magnetic treatment. Results are positive quick. No medicine. Bring this ad, get free demonstration. 804 BRACK-SHOPS.

PERSONAL— CONSULT CLARK, ORDAINED MASTER PSYCHIC AND HEALER. Reliable readings daily 10 to 7. Low fee 50c. For appointment Phone Wilshire 2956. 633 S. ALVARADO ST., OPP. WESTLAKE PARK.

PERSONAL—YOUNG GENTLEMAN WISHES TO travel East and earn expenses by personal services en route or end of destination. A-1 references. Address A, box 440, TIMES BRANCH OFFICE.

PERSONAL — MR. DEVEREAUX, ELECTRICIAN or mechanic, please communicate with party as to estate. Address A, box 389, TIMES BRANCH OFFICE.

PERSONAL—FREE LEGAL SERVICES, ATTORney will take a few good cases without charge. Appointments any time. Address T, box 453, TIMES BRANCH OFFICE.

PERSONAL—PROF. ALTHOUSE, NOTED ASTROLoger and palmist, 32 years in Los Angeles. Largest practice, highest grade of work. High-class patronage solicited. 621 S. BROADWAY.

PERSONAL — LEAVING FOR SAN FRANCISCO, Saturday, Reo car, want three passengers, share expenses. Address L, box 251, TIMES OFFICE.

PERSONAL—WOULD LIKE TO KNOW THE whereabouts of Mr. John Wiseman, traveling preacher. Address K, box 93, TIMES OFFICE.

PERSONAL—WANTED ADDRESS OF B. C. HINman. Important. See JORGINS, 503 Bradbury Bldg.

PERSONAL—PARTY GOING TO PHOENIX, ARIZ., can make extra money by looking after two children on trip. PHONE 39195.

PERSONAL—WANTED ADDRESS OF ONE ORA C. Wilder. E. W. WILDER, Altamont, Mo.

PERSONAL—$4 PER YEAR DRAWS CROWD TO your windows daily. P.O. BOX 131.

PERSONAL—WILL BUY DIAMONDS, PAY CASH. M. LIGHT, 909 Title Guarantee, 5th Bdy. 66061.

BUSINESS ANNOUNCEMENTS—
Miscellaneous.

IF YOU HAVE ANY MONEY OUT THAT OUGHT to be IN, we'll get it for YOU. We get RESULTS and WE REMIT RESULTS. THE BLIGH MERCANTILE AGENCY, 409 Chamber of Commerce Bldg.

FIVE PEOPLE TROUBLED WITH OBESITY, POOR circulation, faulty nutrition, auto intoxication. We give positive, quick results, no medicine, bring adv. and get free demonstration. 804 BRACK-SHOPS.

500 LETTERS MULTIGRAPHED $1.00
500 well-printed business cards $1.00
Other printing in proportion.
REED, 626 San Fernando Bldg. Main 2113.

HATS, HATS, HATS, HATS. That hat is too good to throw away. I make them like new. PARISIAN CLEANERS, 722 W. Ninth.

LADIES' HATS RENOVATED, BLOCKED AND dyed, third floor, 622 S. BROADWAY. Los Angeles Hat Co., elevator entrance, Platt's Music Store.

CONVERT YOUR COOK STOVE HEATER OR range into a gas stove at low cost. See our oil burner. Agents wanted. 1006 S. HILL.

WILL REPAIR ANY ELECTRIC IRON, TOASTER or heater, $1 to $1.50. No matter what condition. 758 S. SPRING. Phone us. 16810.

WATCHES CLEANED, 50C; MAINSPRINGS 50C; PLATE JEWELS, 75C; GUARANTEED 3 YEARS. ROBBINS, 607 S. SPRING ST.

PIANOS TUNED, EXPERT REPAIRING, REMODeling; all work guaranteed. PLATT MUSIC CO., next Orpheum Theater. Phone 10103.

MANUSCRIPTS EDITED, TYPED, CRITICISED, marketed; courses in short story and photoplay writing, by M. M. DALEY, Majestic Theater.

EXCHANGES, LANDS, LIVE STOCK, MINES, SEcured notes, Liberty Bonds and receipts bought. J. N. PORTER, 419 Kerckhoff Bldg. 66441.

GOOD-BY DANDRUFF. THE WONDERFUL DANdruff destroyer. Call today. Free sample bottles. CORENSEN HAIR PARLORS, 616 1/2 S. Bdwy.

BEDBUGS ALL INSECTS KILLED IN 2 HOURS. Guar. PENCILLE, 4610 Compton ave. So. 3273-J.

TYPEWRITING, 10C PAGE; MIMEOGRAPHING. Prompt service. 509, 315 S. BDWY. 63662.

TYPEWRITING 5 CTS. PAGE, STENOGRAPHER. 522 CHAMBER COMMERCE BLDG. Bdwy. 758.

SIGNS THAT PAY. FRANK SMITH, 654 S. SAN PEDRO ST. Main 3118.

SHIRAKAWA SEED CO. 100 WILMINGTON ST. 19721.

500 CARDS, $1; 1000, $1.50; ALL PRINTING LOW prices. REMS, 227 Mercantile pl. 19855.

WE REPAIR ALL MAKES OF WATER HEATERS. CALL 61905.

AUTO TRANSFER, MOVING, GENERAL HAULing. F. E. PETERS, 654 S. San Pedro. M. 3118.

THE ONLY RETURNED SOLDIERS IN THIS BUSINESS. PHONE EAST 2039.

U. S. A. WINDOW & HOUSE CLEANING CO. Cleaning showcases, looking glasses, windows, paint, etc. Marble polished, floors, wax-varnished and all kinds of janitor work; linoleum shellacked in the best manner. We use the latest materials for the cleaning of building blinds, paint, etc. House cleaning a specialty. Residence, 438 SAVOY ST., LOS ANGELES, CAL. JOHN POMATTO, MGR., Late of U. S. 15th Regular Cavalry. All my assistants are returned soldiers.

CAN RUN YOU 50,000 TODAY—

1000 printed business cards	$1.50
1000 printed linen cards	$2.50
1000 printed bond letterheads or envelopes	$3.50
1000 homespun linen letterheads or envelopes	$4
1000 baggage checks, hat or shipping tags	$2.50
1000 circular letters, typewriter type	$4.00
1000 contracts, receipts, etc.	$3.00
500 5x9 circulars, $1.75; 1000	$2.75
500 meal tickets, any price upwards	$3.00
25 wedding announcements or invitations	$2.50
500 sheets typewriter paper	50c upwards

Work finished today. Pico 2233. You pay postage. PANAMA PRINTING PLANT, 212 Mercantile Pl.

SEE GEO. KNOWLES FOR SADDLE AND PACK animals, OLANCHA, Inyo county, Cal.

BUSINESS LETTERS TYPEWRITTEN, 10C PAGE. Stenographer, 705 Ferguson Bldg., 3rd and Hill.

LOS ANGELES CAN CO., 303-313 N. AVENUE 20. PHONE 10869, EAST 389.

Attorneys and Counselors.

FREE ADVICE AND CONSULTATION IN ALL cases, ascertain your rights, practice all courts, fees reasonable. E. HARDESTY, Attorney, 529 Higgins Bldg., Second and Main. Bring this ad.

E. S. EARHART, ATTY. AT LAW, FORMERLY of mo. and Kan. I. W. Hellman Bldg. Trusts, wills and estates.

C. C. CASWELL, ATTORNEY. Estates and Wills a Specialty. Advice Free. 522 HOLLINGSWORTH BLDG. Phone 63828.

ED. M. SWARTZ HAS REMOVED OFFICES TO 607 AMERICAN BANK BLDG., Second at Spring. Phone Main 4141. Practice in all courts.

SANDOR J. VIGG, ATTORNEY AND COUNSELOR, 620 San Fernando Bldg. Phone Bdwy. 4149.

ALL LEGAL MATTERS. CONSULTATION FREE. W. A. JENKINS, 910 Marsh-Strong, 9th-Spring.

Roofing—New and Old.

ROOFS REPAIRED, PAINTED, ASPHALTED, SCOTT, The roofer. 1702 S. Main. South 45.

Contractors and Builders.

IF PLANNING ON BUILDING GET OUR ESTImate on new work or alterations. We make building loans and do our own designing. High-class work only. BLAIR & McNEIL, contractors, 5829 S. Hill st. Tel. 25044 or South 3671-J.

STANDARD BUILDING CO. 1100 Marsh-Strong Bldg., Ninth and Spring. Bungalows, stores, residences a specialty. Plans free. Money furnished to build. LOW PRICES. GOOD WORK.

WANTED—CONTRACTS FOR PAPER HANGING, painting, tinting and repairing. Best work, right prices. W. A. GOODWIN, 2956 La Salle. Phone 73845.

WILL FINANCE YOUR BUILDING, DRAW PLAN free; building here 7 years. JAS. S. BOHANAN, 272 Union Oil Bldg. Main 960, 11285.

CARPENTRY AND BUILDING—Ten years located Wilshire district. 568580.

PRACTICAL MECHANIC WILL BUILD 10 PER cent. above cost materials, labor. VER. 4841.

Patents and Patent Attorneys.

HAZARD & MILLER, PIONEER PATENT Agency, established 40 years in Los Angeles. Library contains record of all United States patents, examine without charge, and avoid applying for something already patented. Miller, 8 years examiner in U. S. Patent Office. Hazard's Book on Patents free. 500 CENTRAL BLDG., 6th and Main sts.

WESTALL & WALLACE—JOSEPH F. WESTALL, 12 years' experience in litigation of patents and trade-marks. ERNEST L. WALLACE, 10 years' experience as examiner and in practice before U. S. Patent Office. Prompt personal attention. 516 TRUST & SAVINGS BLDG., 6TH and SPRING STS. PHONE 65683.

POTTENGER AND POTTENGER, Solicitors of patents, designs, trademarks and copyrights. Inventions financed, developed and marketed. Scientific patents a specialty. E. FULTON POTTENGER, gas engine expert. 628-629 Exchange Bldg., Third and Hill sts. Phone 11679.

MARTELL, 211 TEMPLE ST., OPP. COURTHOUSE. Patents obtained in all countries. No model required. Big demand for useful inventions. Advice free.

Professional Services.

J. HENRY WOOD, EXPERT ACCOUNTANT, auditor, systemizer. 514 GROSSE BLDG. 62951.

Manicuring, Chiropody, Facial and Scalp Treatments, Hair Dressing.

430 S. BROADWAY, ROOM 612, HOT OIL TREATments, prevent dandruff, stop falling hair. Hours 10 to 6. Open Sundays.

CHICAGO TOILET PARLORS, VIRGINIA MILLS, facial and scalp treatments, 315 S. BROADWAY, suite 431. Hours 10-6. Open Sundays.

FACIAL MASSAGE, 323 1/2 W. 5TH, HOTEL CLARENDON, MISS BROWN, Rm. 37. Open Sundays.

ELECTRIC, FACIAL, SCALP TREATMENTS, MANicuring. 321 S. HILL ST. Office 204.

MME. HIBBARD, ELECTRICAL, FACIAL SWEATS, shampooing, massage. 324 W. 11TH ST.

MANICURING AND SCALP TREATMENTS, ROOM 327, GROSSE BLDG., 124 W. Sixth st.

OLIVE CLARK—SCALP TREATMENTS, 207 S. BROADWAY, Room 217.

SENORITA J. MENDEZ, FIRST-CLASS MANICURist, facial and scalp. 321 1/2 W. 4TH ST.

LILLIAN BURTON AND MISS LA VERNE, MANIcurists. FERGUSON BLDG., 3d-Hill, office 203.

Insurance.

LIFE, FIRE, BURGLARY, AUTOMOBILE. WATT, 452 1/2 S. BROADWAY. Main 4731.

Florists and Nurseries.

FOR SALE—THIRTY THOUSAND CITRUS TREES, 1 and 2-year-old buds; stock first-class, at very lowest prices. SUSAN'S NURSERY, Del Rosa Heights, Highland. R.E. No. 2. Home ph. 8233.

Furs.

FURS OF ALL KINDS REMODELED AND RECUT; old coats made up into up-to-date coatees at reasonable prices; old furs made like new; foxes opened, relined, from $5 up. Highest cash prices for raw fur skins. Mail orders solicited. JOHN KLEIN, corner 8th and Broadway. Phone 15632.

DURING APRIL ALL REMODELING AND REPAIRING WILL BE DONE AT ONE-THIRD DISCOUNT. JOHN KLEIN, FURRIER, CORNER EIGHTH AND BROADWAY.

FURS — WE SELL FOR LESS. JOHN KLEIN, cor. Eighth and Broadway. 15632.

Well Drillers.

WANTED—WATER WELL CONTRACTING AND drilling, will submit bids and guarantee work. W. A. HOOD, 283 Molino ave., Long Beach, Cal.

Cesspool Cleaners.

ACME CESSPOOL CO., Wil. 3158. Cleaning and contract. 599692.

SEWER, CEMENT, CESSPOOL, CONSTRUCTION, repairing. So. 6679. 2145 SANTEE. H. Sorrell.

CALIFORNIA CESSPOOL CLEANING CO. WIL. 1512. UNDERGROUND DRAINING. 599107.

Transfer and Express—Shipping.

PARK TRANSFER CO. PIANO, FURNITURE, baggage moving. 516 W. 6TH. 64287, PICO 268.

WE MOVE QUICKLY FOR LESS. YOUR SOLDIER boys. THE YELLOW TRUCK CO. 557282.

ACME TRANSFER CO. MAIN 4922. FURNITURE, trunks, piano moving; reas. rates. 815 W. 6TH.

EDUCATIONAL—
Miscellaneous.

TUTORING, GRADES AND HIGH SCHOOL. PHONE 65073.

Professions and Languages.

FRENCH TAUGHT; NEWEST, FASTEST METHOD, by Parisian professor; perfect pronunciation; best results. TEL. 11375.

KINGNALDA NORMAL PREPARES FOR COUNTY TEACHERS EXES. WEST POINT, ANNAPOLIS. PHONE 11840.

TRANSLATIONS OF ENGLISH TO SPANISH. F. MACHADO, 433 S. Hope st.

Dancing.

LOOK—LOOK—LOOK—

BIGGEST OLD-TIME DANCE IN LOS ANGELES 15TH AND MAIN. Main 4223. Every Tuesday evening. Best of music.

WANTED—HELP—
Male.

Miscellaneous.

WANTED—GOOD JOBS, NO FEES, BIG WAGES. READ THIS AD CAREFULLY.

U. S. Tractor, Truck, Auto Engineers' Exchange are just starting their summer rates for students. Save yourself money by joining now. There is no trade offering more opportunities. The tractor owner needs you, the truck and auto owner must have the experienced mechanic and operators. Our complete course fits you in a short time to fill one of these fine jobs; you learn both wheel and caterpillar tractors, trucks, autos, marine and stationary engines, overhauling them in our shops, all under the best instructors. Wonderful lectures, free to students. You are taught ignition, carburetor, magneto, bearings, babbitting, valve grinding, timing, starting, lighting, auto and tractor driving, also practice in the plow fields. We assist graduates to positions. Investigate the school of merit free.

U. S. TRACTOR, TRUCK, AUTO ENGINEERS' EXCHANGE.

154-56 North Los Angeles st. (See Inst. ad.)

WANTED — GALVANIZED IRON WORKER TO make tanks, must be hustler, $3 to start; show us what you can do, will pay what you are worth; give particulars and phone in letter. Address L, box 252, TIMES OFFICE.

WANTED — DISCHARGED SERVICE MEN FOR light outdoor work; no peddling. See EX-SOLDIER HILLER, 7-10 a.m., 532 Chamber of Commerce Bldg.

WANTED—MEN, LEARN VULCANIZING—Big demand, large salaries, individual practical instruction, expert instructor, largest, best equipped shop in West. 1036 S. MAIN. (See Inst. ad).

WANTED—ABSTRACTOR OF EXPERIENCED AND reliability for important position with a Phoenix title company. A. E. BRUCE, 1210 Hollingsworth Bldg.

WANTED—YOUNG MAN WITH EXPERIENCE AS chainman for surveying party, in and near city. Give experience and phone number. Address K, box 30, TIMES OFFICE.

WANTED — CAKE BAKER, CITY, $30 WEEK. Baker's helper, city, $22 week. Call 134 E. SECOND ST.

WANTED—

GOOD PAY

BIG FUTURE

IN THE AUTO AND TRACTOR BUSINESS.

Learn it RIGHT at the oldest and most efficient school in the country. All modern equipment. Individual, practical training expert instructors. Select one of the following courses and start NOW:

TRACTORS—We teach Tractor Engineering thoroughly and practically, affording you actual field experience in driving and trouble shooting of various types of tractors. This is a big growing industry and offers wonderful opportunities to well-trained men. Above tractor course given absolutely free with the auto repairing and driving course.

AUTO REPAIRING—We offer you a complete course in auto repairing and driving, including technical instruction and practical experience in our public repair shop.

AUTO IGNITION—An advanced course in ignition, lighting and starting, and storage battery work. This course fully qualifies our graduates to specialize in the electrical end of the automobile business.

VULCANIZING—An easily learned profitable trade, very attractive to one able to make this small investment necessary to operate successfully his own plant.

MACHINE SHOP—We give a practical course on lathes, shaper, milling machine, etc.; including bench and vise work.

WE HELP students earn their living. WE ASSIST graduates to responsible positions.

Over 5000 Successful Graduates.

YOU ARE INVITED TO VISIT OUR SCHOOL.

NATIONAL AUTOMOTIVE SCHOOL, FIGUEROA AT EIGHTH. (See Inst. ad.)

WANTED—"ALL POSITIONS GUARANTEED."

CASHIER, country bank, fine chance	$150
BOOK-KEEPER, steno., country, gen. mdse.	$140
SALESMAN, gen. mdse., D. goods, hwe.	$125
LUMBER BOOK-KEEPER, country yard, must speak Spanish fluently	$125
FRUIT & PRODUCE SALESMAN, drive Ford and know local uptown trade	$125
3 BOOK-KEEPERS, gen. clerks, country	$125
MECH. DRAFTSMAN, country	$120, Bd. & Rm.
BOOK-KEEPER, STENO., country	$125
BOOK-KEEPER, country corporation	$115
RETAIL CLERK, STORES DEPT. B.K.	$110
STOCK LEDGER CLERK, B.K., must tack	$20 wk.
EXP. JUNIOR GROCERY SALESMAN	$20 wk.
SPANISH STENOGRAPHER, local	$20 wk.
JUNIOR STENOGRAPHERS, CLERKS, OFFICE MESSENGER BOYS, fine local firms	$40-$60

"NO REGISTRATION FEE."

PACIFIC AUDIT & SYSTEM CO., INC., (Agcy.) 736 Union Oil Bldg., 7th and Spring sts.

WANTED—

For construction camp, north.

BAKER'S HELPER, good position for right man—$70 and board.

Fare advanced—Long job.

SOUTHERN CALIFORNIA EDISON CO., 257 E. 3rd st., Mr. A. E. Herman.

WANTED—YOUR OPPORTUNITY TO WORK IN MOTION PICTURES IS HERE. Our method of training covers all essentials, including fancy and classical dancing. Recognized instructors in all departments. TERMS TO SUIT YOUR CONVENIENCE. Qualified students assisted by our publicity and personal service department in securing engagements. No fees for registration or placing experienced people. See MR. CRAIG, suite 230-231-232 Exchange Bldg., Third and Hill sts. (See Inst. ad.)

WANTED—SHIP. CLERKS (WANT 2), $100-$125

STENOGRAPHER, speak Spanish	$100
STENO. and BOOK-KEEPER, Ariz.	$120
GROCERY SPECIALTY SALESMAN	$150
GROCERY CLERK, Ariz.	$150
HARDWARE CLERK, Ariz.	$115
STOCK CLERK, some light book-keeping	$75
AUTO TIRE SALESMAN	$100
ESCROW CLERK	Start $90

BUSINESS MEN'S CLEARING HOUSE (Agency,) 516 Security Bldg., 5th and Spring.

WANTED— THE VOCATIONAL EMPLOYMENT DEPARTMENT, Y.M.C.A., 7th and Hope sts. Is helping many men and boys to secure employment. Fine calls coming in daily. Service a membership privilege, guarantees employment. Ask for C. P. BAKER, Secretary, Second floor Y.M.C.A. Bldg. Office hours 8:30 a.m. to 12 noon.

WANTED — EXPERIENCED BANK CASHIER, country bank, Wyoming, $150 up. Local city salesman, wholesale, experienced in groceries or produce, $125. Experienced middle aged book-keeper, taxi company, $108. EDUCATIONAL EXPERT CO., (Agency.) 704-705 Haas Bldg.

WANTED—SAN FRANCISCO BRANCH MANAGER, must be proven executive and business organizer, good handler of men; fine opening for exceptionally good man; $2500-$3000 and percentage. Stock and bond sales manager, experienced in that line, good local position, $250-$300. F. S. BEAVIS, Agency for "EVERYTHING HUMAN FOR THE OFFICE," Investment Bldg.

WANTED — MAN THAT THOROUGHLY KNOWS THE LIVE STOCK BUSINESS LOCALLY, BUYING, EXCHANGING MILCH AND DRY COWS, BEEF STOCK AND MARKETING, ETC. SALARY OR SHARES OR PARTNER WITH CAPITAL. O. S. DODDS, 1241 SIXTH ST., SAN BERNARDINO, CAL. BOTH PHONES.

WANTED — COMPETENT BOOK-KEEPER AND stenographer, private secretary for fine country ranch connection, excellent chance, close to city, $110-$125. PACIFIC AUDIT & SYSTEM CO., INC. (Agy.) 736 Union Oil Bldg., 7th and Spring sts.

WANTED—MAN, 25 TO 30, WHO KNOWS MERcantile business to drive Ford and work in suburban store. Apply before 10:30 o'clock. Salary $75. REFERENCE ASSN., INC., Agency, 431 Central Bldg.

WANTED—IMMEDIATELY, AMBITIOUS YOUNG man; half hour daily services will pay for scholarship. MODERN BUSINESS COLLEGE, Metropolitan Bldg., 5th and Broadway. File your application today.

WANTED—MAN HANDY AROUND CAMP AND TO herd stock a part of each day for fair wages and board. A steady position. Call at 3850 UNIVERSITY ST., second block east of Indiana st., Boyle Heights, evenings during the week.

WANTED — EXPERIENCED LAUNDRY DRIVER, who can operate Ford truck; must be a hustler and give reference; salary and percentage. Address NEEDLES STEAM LAUNDRY, Needles, Cal.

WANTED—YOUNG MAN, 18 YEARS OLD, TO work in wholesale hardware house, good wage for beginner and fine chance for advancement. Apply 500 E. FIRST ST.

WANTED—SEVERAL ELECTRICIANS FOR HIGH tension work, installation, transformers, etc., about 30-day work. SPECIAL, $120, rm. & bd. PACIFIC AUDIT & SYSTEM CO., INC. (Agy.) 736 Union Oil Bldg., 7th and Spring sts.

WANTED—MEN TO FILL GREAT DEMAND FOR BARBERS AT GOOD SALARY. MOLER COLLEGE IS MAKING SPECIAL OFFER. INVESTIGATE. WAGES WHILE EARNING. 429 E. 5TH.

WANTED—TWO LIVE SOLICITORS FOR NEW proposition; young men, not over 25 years of age, can make $5 and up per day. 330 DOUGLAS BLDG., 3rd and Spring.

WANTED—GENTLEMAN YOUNG MAN AS ASsistant swimming instructor. Apply in person. PROF. SNYDER, Information Desk, Bimini Baths, 3rd and Vermont.

WANTED—MEN OR BOYS TO SET PINS. MONARCH BOWLING ALLEYS, 437 1/2 S. Hill st.

WANTED—BOY WITH WHEEL, 7:30 TO 4:30 daily. Call at ARROW PHARMACY, Pico and Vermont.

WANTED—GOOD COUNTER MAN TO WORK ON counter and help in store. JERSEY BUTTER STORE, 109 W. 7th st.

WANTED—MAN TO DO SOME WORK IN EXchange for very nice pleasant room. MONTVIEW APTS., 425 S. Fremont.

WANTED—JAPANESE SCHOOLBOY, CALL BEtween 8 and 9 mornings, or 5 and 7 evenings, 4555 KINGSWELL AVE.

WANTED—MEN, LEARN VULCANIZING AT THE largest, best equipped school on Coast. Get our proposition first. 525 W. FIFTH. (See Inst. adv.)

WANTED — CASHIER, COUNTRY BANK. MAN 30 to 40 years. Employer here. Salary open. HUMMEL BROS., (Agency,) 424 S. Broadway.

WANTED—MAN TO REPAIR RUGS. EXPERIence necessary. SPRADLIN RUG SERVICE, 267 S. Western.

WANTED—BOY WITH WHEEL FOR TRIPS BEtween store and warehouse. OVERELL'S, 7th and Main sts.

WANTED — NEAT YOUNG MAN FOR LUNCH counter from 5 till 12 p.m., $10 per week. DAISY BUTTER STORE, 202 S. Broadway.

WANTED—BOY TO RUN ERRANDS AND LEARN photo engraving, call between 8 a.m. and 4:30 p.m. 327 E. 6TH ST.

WANTED — FOR OVERSEAS SERVICE, 50,000 men at once, 18 to 40 years. Regulars. Apply ARMY RECRUITING STATION, 4th and Main.

WANTED—LEARN PICTURE ACTING AT HOLLYwood Studio, 5624 Virginia ave. 59162. Course $20. South Hollywood car. (See Ins. ad.)

WANTED—CHINESE OR JAPANESE COOK WITH references, 3 adults. 344 S. MANHATTAN PL. Phone 56463.

WANTED—LUMBER'S HELPER, $3 PER DAY to start. Address A, box 321, TIMES BRANCH OFFICE.

WANTED — REAL SALESMEN ONLY; AUTO Helps. New article. 402 SAN FERNANDO BUILDING.

WANTED—A MAN FOR INSIDE CREAMERY work. Good wages. Apply between 3 and 5 p.m. MUTUAL DAIRY ASSOCIATION, 1236 Compton av.

WANTED—BOY OVER 17, MACHINE SHOP. WILGUS MFG. CO., 229 Boyd st.

WANTED—ARCHITECTURAL DRAFTSMAN. Apply 415 HENNE BLDG.

WANTED—THEATRICAL JANITOR. INQUIRE AT 447 S. SPRING ST. Los Angeles Wine Co.

WANTED—YOUNG MAN TO LEARN SHADE BUSIness. Apply at THE BLIND MAN, 109 W. 9th.

WANTED—EXPERIENCED FEED MAN FOR FEED store. 123 E. BROADWAY, Long Beach, Cal.

WANTED — ONE SHOEMAKER. MODEL SHOE STORE, 247 S. Main.

WANTED—LEARN ACTUAL AUTO REPAIRING. Y.M.C.A. AUTO SCHOOL, 10822. See Ins. Course.

WANTED — EXPERIENCED TIRE CHANGER. Call 402 W. PICO ST.

WANTED — STRONG MAN TO CLEAN RUGS. SPRADLIN RUG SERVICE, 267 S. Western.

WANTED—JAP BOY TO WASH DISHES AND DO light cleaning. $30 per month, room and board. Phone WEST 6475.

WANTED—JANITOR WITH EXPERIENCE, UNderstanding Fess burner system. 1201 W. 5TH.

WANTED—HELP—
Male.

WANTED—

It's Tractors—... The Tractor industry ... When your old job ... Call at the School ... RABB'S TRACTOR ... on the Western Coast ... and complete course ... NEERING. You may ... but you cannot ... RABB'S says unto ... earnest about learning ... ness for the express ... the most correct ... RABB'S EQUIPMENT ... of teaching are the ... parts. RABB'S ... graduates. RABB'S ... ship to graduate ... of TRACTORS and TRACTOR ... is what you desire ... elsewhere before ... you do you will ... RABB'S has TRACTORS ... and then some ... shapes, style and ... pillar. When a ... course, including the ... department and the ... lecture course, he ... a finishing course ... and operative work ... of a series of ... supervision, covering ... TRACTOR is capable ... actual operation. RABB'S ... welding course with ... in connection with the ... a day course. RABB'S ... RABB'S is all set ... going is good. LET'S GO ... See Instruction (Course ad) ... RABB'S TRACTOR SCHOOL, 1246-48 South Los Angeles ... Los Angeles, Calif.

WANTED— MURRAY & READY, Leading Employment ... 110 E. 3d ...

5 house carpenters ... Cabinet maker ... 3 form carpenters ... 5 bridge carpenters ... Millwright ... Machinist, milling machine ... Window frame maker ... Dray line operator ... 5 railroad machinists ... Tinner city ... Ford driver, city ... 10 machine miners ... Stableman, city ... 5 woodchoppers ... Fry cook, city ... Laundry man, hotel ... Camp dishwasher ... Janitor, factory, city ... Pastry baker, city ... Elevator man, apts. ... Night cook-baker, camp ... 3 irrigators, pipe ... 5 ranch hands ... Hay hands, milkers ... Married rancher, wife cook ... 3 married ranchers ... Married rancher, wife ... house ... Married rancher, wife ... Married milker ... Married rancher, wife ... 4 concrete laborers ... 3 laborers, ranch ... 25 lumber handlers ... 10 laborers, bridge gang ... 3 mill laborers ... We Lead—Others Follow.

WANTED—BOY TO DELIVER AND ... office work by wholesale jewelry ... chance for advancement ... 404 TITLE GUARANTEE BLDG.

WANTED — PIN SETTERS ... ALFRED MACKENSIE ... Billiard Academy, 126 W. Sixth st.

WANTED—EXPERIENCED ALL AROUND house man, to make himself ... Apply RADIUM SULPHUR ... 6th st. car line.

WANTED—ERRAND BOY FOR ... tion. RALSTON, Printer, 219 ...

WANTED—SAILOR FOR YACHT ... Some mechanical experience ... 463, TIMES BRANCH OFFICE.

WANTED—BOY WITH WHEEL ... and work in store ... SAUVINET DRUG CO. ...

WANTED—ERRAND BOY ... ICE CO., 531 Mason Bldg.

WANTED—BOY OVER 16 TO ... peddler truck ...

WANTED—BOY WITH WHEEL ... E. 11TH ST.

WANTED—A GROCERY CLERK ... BROS., (Agency,) 424 S. Broadway.

WANTED—SODA MAN ... First and Spring ...

WANTED—MAN WITH CAR ...

Store and Office.

WANTED—

FIRST CLASS FLOOR ... WITH GOOD EXPERIENCE ... LOCAL SPECIALTY FOR ... IN THIS CITY. MUST BE ... CAPABLE OF MEETING THE ... THE RIGHT PARTY WILL ... LENT OPPORTUNITY FOR ... MENT. POSITION IS OPEN WITH THE ... WOMEN'S SPECIALTY STORE ... STREET. IF YOU ARE EMPLOYED ... TIME, STATE WHERE AND ... ERENCES. ADDRESS N, BOX 335, TIMES ... FICE.

WANTED—APPLY BEFORE ... Credit man, local retail ... work, $4 day in suburbs. Floorman, dept. store ... Draftsman, Arizona ... $148.50. Stenographer, single ... Stenographer, book-keeper ... Salesman, silk and dress goods ... need apply, man under ... Book-keeping, sch. ... Stenographer, local ... REFERENCE ASSN., Inc. ... Bldg.

WANTED—

AT THE FIFTH STREET ... COLORED HELP ... FINED YOUNG MEN ... MESSENGERS ... TION WITH CHANCE ... MOTION. APPLY ... DENT'S OFFICE ... 9 A.M.

WANTED—

STOCK BOY, 16 TO 18 YEARS ... ONE LIVING WITH PARENTS ... UNIQUE CLOAK & SUIT ... 725 S. BROADWAY.

WANTED—

J. W. ROBINSON ... Seventh and Grand ... Boys between 16 and 17 ... for stock room and ... Apply SUPERINTENDENT'S ... Between 9 and 10 ...

WANTED—EXPERIENCED ... or assistant ... man. STANDARD CLOAK & ... S. Broadway.

WANTED—A-1 TIRE SALESMAN ... of power belting ... and expenses.

LOS ANGELES ... 522 ...

WANTED — ONE ACCOUNTANT ... one stockroom ... ers; general office ... Applications now being ... will pay $125 month ... REFERENCE ASSN. ...

WANTED — FIRST-CLASS ... INGS MAN, MUST ... SALARY. 321 S. LOS ANGELES ...

WANTED—STENOGRAPHER ... typewriter; mail-order ... required. A, box ...

WANTED — EXPERIENCED ... draftsman. Apply ...

WANTED—AN EXPERIENCED ... draftsman. Apply ...

Salesmen and Solicitors.

WANTED—

EXPERIENCED SALESMAN ... AMOUNT OF STOCK ... TERPRISE. MUST ... ENCES AS TO ABILITY ... ERAL CONTRACT ... EXPERIENCE. K, BOX ...

WANTED—SALESMAN ... class firm needs ... gressive, working ... is exceptional ... ways will reciprocate ... 634 Chamber of Commerce ... to 9 and 4 to 6.

WANTED—MAN TO ... work, salary and ... offer to present ... $25 per week ... DIAMOND LAUNDRY ...

WANTED—SALESMAN ... adding machines ... low price ... Address A, box ...

WANTED—A LIVE WIRE ... nent making ... dress H, box 41 ...

WANTED — SEVERAL ... house work ... SINGER SEWING MACHINE ...

WANTED—EXPERIENCED ... SEWING MACHINE CO. ...

WANTED — SALESMAN ... proposition ... box 149, TIMES ...

WANTED—HELP— Male. Miscellaneous.

WANTED— It's Tractors—Tractors, now or never. The Tractor industry should ... When your old job looks ... Call at the School that is owned by RABB'S TRACTOR SCHOOL, is ... on the Western Coast for the ... and complete courses in TRACTOR ENGI-NEERING. You may lead a horse to water but you cannot make him drink. RABB'S says unto you: If you are earnest about learning, we are here and the ... for the express purpose of giving you the most correct and proper instruction. RABB'S EQUIPMENT and RABB'S METHODS of teaching are the finest hereabouts in these parts. RABB'S bestows a diploma on graduates. RABB'S grants a life membership to graduates. If a thorough knowledge of TRACTORS and TRACTOR ENGINEERING is what you desire, you cannot afford to go elsewhere before first calling at RABB'S. If you do you will have cheated yourself. RABB'S has TRACTORS, more TRACTORS and then some; of all and various makes, shapes, style and sizes, both wheel and caterpillar. When a student finishes the school course, including the practical work of the department and the full and complete lecture course, he is polished off and given a finishing course in practical plow, harrow and operative work in the field, under the supervision of a series of demonstrations under strict supervision, covering every stunt that a TRACTOR is capable of performing when in actual operation. RABB'S has a complete welding course with lathe and machine work in connection with the school. RABB'S has a day course. RABB'S has a night course. RABB'S is all set, waiting for you, and the going is good. LET'S GO NOW. See Instruction Course adv. RABB'S TRACTOR SCHOOL, 1246-48 South Los Angeles st., Los Angeles, California.

WANTED— MURRAY & READY, Leading Employment and Labor Agents, 110 E. 2nd st.
5 house carpenters, long job, city ...
Cabinet maker, steady, city ...
3 form carpenters, dam work ...
5 bridge carpenters, long job ...
Millwright, long job ...
Machinist, milling machine, good wages ...
Window frame maker, steady ...
Dray line operator, north ...
5 railroad machinists ...
Turner, city ...
Ford driver, city ...
10 machine miners ...
Stableman, city ...
5 woodchoppers, long job ...
Fry cook, city ...
Laundry man, hotel, country ...
Camp dishwasher ...
Janitor, factory, city ...
Pastry baker, city ...
Elevator man, apts., city ... $50
Night cook-baker, camp ...
3 irrigators, pipe ...
5 ranch hands, teamsters ...
Hay hands, milkers, choremen ...
Married rancher, wife cook for 4 ...
3 married ranchers ...
Married rancher, wife run boarding house ...
Married rancher, wife cook for 4 ...
Married milker, 15 cows ...
Married rancher, wife do housework ...
4 concrete laborers, long job ...
2 laborers, ranch ...
25 lumber handlers, beach ...
10 laborers, bridge gang ...
3 mill laborers, boss in city ...
We Lead—Others Follow.

WANTED—BOY TO DELIVER AND GENERAL office work by wholesale jewelry concern; chance for advancement. Apply ... 404 TITLE GUARANTEE BLDG.

WANTED — PIN SETTERS. APPLY ... ALFRED MACKENZIE, Majestic Bowling & Billiard Academy, 126 W. Sixth st.

WANTED—EXPERIENCED ALL AROUND house man, to make himself generally useful. Apply RADIUM SULPHUR SPRINGS, ... car line.

WANTED—ERRAND BOY FOR STEADY position. RALSTON, Printer, 219 Court st.

WANTED—SAILOR FOR YACHT FOR ... Some mechanical experience. Address ... 443, TIMES BRANCH OFFICE.

WANTED—BOY WITH WHEEL TO DELIVER and work in store, no school boys. SAUVINET DRUG CO., 901 S. Vermont.

WANTED—ERRAND BOY, $10. PACIFIC ... ICE CO., 531 Mason Bldg.

WANTED—BOY OVER 16 TO WORK ON ... peddler truck, $2 per day. ...

WANTED—BOY WITH WHEEL. APPLY ... E. 11TH ST.

WANTED—A GROCERY CLERKS, ... BROS., (Agency,) 424 S. Broadway.

WANTED—SODA MAN. GODFREY & ... First and Spring.

WANTED—MAN WITH CAR. CALL ...

Store and Office.

WANTED— FIRST CLASS FLOORMAN WITH GOOD EXPERIENCE IN ... LOCAL SPECIALTY FOR DEPARTMENT ... IN THIS CITY. MUST BE CLEAN CUT, CAPABLE OF MEETING THE BEST ... THE RIGHT PARTY WILL HAVE AN ... OPPORTUNITY FOR GOOD ADVANCE-MENT. POSITION IS OPEN WITH THE ... WOMEN'S SPECIALTY STORE ON ... STREET. IF YOU ARE EMPLOYED AT THE ... TIME, STATE WHERE AND GIVE ... PHONE. ADDRESS N. BOX 333, TIMES BRANCH OFFICE.

WANTED—APPLY BEFORE NOON. Credit man, local retail experience ... work, $4 day in suburbs. Floorman, dept. store exp., ... Draftsman, Arizona, mechanical ... $148.50. Stenographer, single, Arizona, ... Stenographer, north, single, ... Stenographer, book-keeper, ... Salesman, silk and dress goods ... Salesmen apply, man under 35 years ... Book-keeping, mch. operator, ... Stenographer, local, young man ... REFERENCE ASSN., Inc., Agency, ... Bldg.

WANTED— AT THE FIFTH STREET STORE, COLORED HELP. EDUCATED, RE-FINED YOUNG MEN OVER 18 ... MESSENGERS. CONGENIAL POSI-TIONS WITH CHANCES FOR PRO-MOTION. APPLY SUPERINTEN-DENT'S OFFICE, 5TH FLOOR, 9 A.M.

WANTED— STOCK BOY, 16 TO 18 YEARS OF AGE, ONE LIVING WITH PARENTS PREFERRED. UNIQUE CLOAK & SUIT HOUSE, 725 S. BROADWAY.

WANTED— By J. W. ROBINSON CO., Seventh and Grand. Boys between 16 and 17 years of age, for stock room and messenger work. Apply SUPERINTENDENT'S OFFICE, Between 9 and 10 a.m.

WANTED—EXPERIENCED WINDOW TRIMMER or assistant. Fine opportunity for ... man. STANDARD CLOAK & SUIT HOUSE, ... S. Broadway.

WANTED—A-1 TIRE SALESMAN, ... of power belting, etc.; traveling ... and expenses. LOS ANGELES COMMERCIAL SERVICE, 522 Homer Laughlin Bldg., 315 S. Broadway.

WANTED—ONE ACCOUNTANT ... one stockroom accountant ... ers; general office ... Applications now being taken ... will pay $125 month or better ... REFERENCE ASSN., Inc., Agency, 431 ...

WANTED—FIRST-CLASS CLOTHING ... INGS MAN. MUST SPEAK SOME ... SALARY. 321 S. LOS ANGELES ST.

WANTED—STENOGRAPHER, SINGLE ... typewriter; mail-order business ... required. A box 409, TIMES BRANCH ...

WANTED — EXPERIENCED ARCHITECTURAL draftsman. Apply 429 STORY BLDG.

WANTED—AN EXPERIENCED ARCHITECTURAL draftsman. Apply 429 STORY BLDG.

Salesmen and Solicitors.

WANTED— EXPERIENCED SALESMAN TO SELL ... AMOUNT OF STOCK IN AN ... ENTERPRISE. MUST SUBMIT ... ENCES AS TO ABILITY AND ... ERAL CONTRACT FOR RIGHT ... EXPERIENCE. K, BOX 31, TIMES ...

WANTED—SALESMAN, CATHOLIC ... class firm needs the services of ... gressive, working executive ... is exceptional, our work ... we will reciprocate. Call ... 634 Chamber of Commerce Bldg. ... to 9 and 4 to 6.

WANTED—MAN TO SOLICIT FOR ... work, salary and commission ... offer to present. Others ... $25 per week. See MR. FAY ... DIAMOND LAUNDRY ...

WANTED—SALESMEN TO SELL ... adding machines, an ... low price. Address A, box 435, TIMES BRANCH ...

WANTED—A LIVE WIRE ... neat making proposition ... dress H, box 41, TIMES OFFICE.

WANTED — SEVERAL SALESMEN ... home work, salary and ... SINGER SEWING MACHINE ...

WANTED—EXPERIENCED SALESMAN ... SEWING MACHINE CO. ...

WANTED — SALESMAN ... proposition for civic ... box 549, TIMES OFFICE.

WEDNESDAY MORNING.

Classified Liners.

WANTED—HELP— Male. Salesmen and Solicitors.

WANTED— SALESMAN. ONE OF THE LARGEST RUB-BER MANUFACTURING COM-PANIES WANTS SERVICES PERMANENTLY OF A FEW ... DEPENDABLE MER-CHANDISE SALESMEN OF PROVEN ABILITY AND POS-SESSING CLEAN RECORDS; TERRITORIES ADJACENT TO LOS ANGELES, SAN DIEGO AND FRESNO; SALARY, WITH TRAVELING EXPENSES; PREF-ERENCE GIVEN TO ROAD SALESMEN NOW EMPLOYED; OTHER EXPERIENCE NOT NECESSARY. TELEPHONE MR. ... CANNON, ALEXANDRIA HOTEL, WEDNESDAY, AFTER ... A.M., FOR APPOINTMENT.

WANTED—... SALESMAN WITH CLIENTAL ... OF THE FOLLOWING SEPARATE ... FRESNO, ... VENTURA, SANTA PAULA, ... OCEAN PARK, SANTA MONICA, ... SANTA ANA, ORANGE, ... WHITTIER, FULLERTON, ... LANKERSHIM, VAN NUYS, ... RIVERSIDE, REDLANDS, ... POMONA, ONTARIO. ... IS A 100 PER CENT. CLEAN ... PHONE 60739 FOR APPOINT-MENT.

WANTED—EXPERIENCED SOLICITORS FOR ... guaranteed salary and car fare besides ... the Northland ... world's greatest photographers, have ... in this city, and will operate along ... made their studios in eastern ... one style picture only, and ... experience in this line is ... but we want clean-cut, energetic ... had experience as salesmen. Per-... opportunity for advancement. ... THE NORTHLAND STUDIOS, Audi-torium Bldg.

WANTED—... SALESMAN EXPERIENCED IN ... INDUSTRIALS, WITH LOS ANGELES ... PREFERRED, BUT NOT ESSENTIAL. ... FOR APPOINTMENT.

WANTED—... PER DAY AND COMMISSION AD-... two agents with Ford cars. New ... selling a supercharger and suction ... saving all leaked gases. Guaran-... miles more per gallon. Only ten ... on car. No alterations or dis-... 2614 S. MAIN ST., L. A.

WANTED—... to sell lots in LORETTA PARK; We ... and furnish autos. Business ... make big money with us. Call ... BROTHERS, 350 S. Hill st.

WANTED—... YOUNG MEN, MARRIED PRE-... nationally adver-... $30 to $25 a week. Call ... 504 MARSH-STRONG ...

WANTED—... WIRE TO SELL FUEL VAPOR-... to save 25 to 50 per cent. ... more speed, no carbon. Sold ... 15 days' trial. HUD-... 515 Wesley Roberts Bldg.

WANTED—... WHO ARE EMPLOYED ... to work Saturday after-... nights for shoes or gents' ... MR. BELL, 530 S. MAIN.

WANTED—... TERRITORY FOR SALES-... clean record, selling auto ... minimum; others making ... 433 Marsh-Strong Bldg.

WANTED—... TO DEMONSTRATE GAS ... house to house men ... MR. THOMPSON, Beacon ...

WANTED—... NOW TRAVELING IN ... side line, machine and ... commission to right party. ... Station C Los Angeles, Cal.

WANTED—... WIRE SALESMAN, LASKEY ... $10 profit. Deposit $2.50. ... W. IRWIN, 312 N. West-...

WANTED—... EXPERIENCED ADVERTISING ... steady, well paying ... publication. Apply 515 ...

WANTED—... MOTOR TRUCK SALESMAN, ... compensation will be ... high-grade references ... box 238, TIMES OFFICE.

WANTED—... YOUNG MAN FOR CAMP ... Permanent and a good ... Apply at once, 530 ...

WANTED—... ONE QUART OF SPEED-... gallons of gasoline; salesmen ... call at 2202 S. ... The Speedoline Sales Agency.

WANTED—... WHO ARE NOT AFRAID ... HOMER LAUGHLIN BLDG.

WANTED—SPECIALTY SALESMAN. CALL BE-... 720 TERMINAL MARKET.

Trades.

WANTED—FIRST-CLASS NON-UNION BARBER, ... and 75 per cent. over $40. JOE ...

WANTED—GOOD MECHANIC, CAPABLE OF ... of a number of trucks. State ex-... Address A, box 534, TIMES BRANCH OFFICE.

WANTED—DEPENDABLE PLUMBERS, OUT ... wages, expenses; splendid open-... Wilshire 2666, or BUICK, White ...

WANTED—... FIRST-CLASS CARPEN-... with tools ready to go to work, ... to handle lumber. MARINE ... Wilmington, Calif.

WANTED—EXPERIENCED WASHER AND FLOOR ... local experience washing ... No other need apply.

WANTED—... WORK COUNTERS, EXPERI-... NEW METHOD LAUN-...

WANTED—... MAKERS, CANVAS WORKERS. ... ARMY & NAVY STORE, 530 ...

WANTED—... PUSHELMAN AND COAT ... need apply. BROWN & ...

WANTED—... GUARANTEED, NO SUN-... good workmen, 205 W. ...

WANTED—... PAPERHANGERS, HOL-... CO., 6421 Hollywood ...

WANTED—... REFRIGERATOR ENGINEER ... 8-hour day. Address K, box ...

WANTED—... CARPENTERS FOR ... Apply this a.m., NANCE ... 9th and Central ave.

WANTED—... EXPERIENCED MA-... Please call at once. ... Anaheim, Cal.

WANTED—... BARBER, STEADY, $30 ... FIRST, Long Beach.

WANTED—... ON MEN'S COATS, GOOD ... SAN FERNANDO BLDG.

WANTED—... CARPENTERS, WEDNESDAY A.M. ...

WANTED—... PAINTER AND BOY ... Call 1215 S. MAIN.

WANTED—... CARPENTER JOBBER. ... GEORGIA.

WANTED—... STEADY WORK. 404 ...

WANTED—... CARPENTERS AP-... CO., Wilmington, Cal.

WANTED—... CARPENTERS, $5 DAY. ... SERRANO.

WANTED—... MACHINISTS, AD-... BRANCH OFFICE.

WANTED—... AND AUTO TRIM-... LOS ANGELES ST.

WANTED—... APPLY WITH TOOLS ... Wages $5.

WANTED—HELP— Male. Trades.

WANTED— PAINTERS PAPERHANGERS WANTED. STEADY WORK FOR FIRST-CLASS PAINTERS. WAGES—$5.00 PER DAY. OPEN SHOP. ARENZ-WARREN COMPANY. 2121 WEST PICO ST. APPLY AT 7 A.M.

WANTED— LOFTSMEN For Construction Camp, north.
10 loftsmen for work on trestles and flumes, $5.50.
5 bridge carpenters, $4.50.
5 bridge carpenter helpers, $3.50.
2 chuck tenders, $3.25.
8 hours, Board 75c. Fare advanced. Long job. Can work Sundays.
SOUTHERN CALIFORNIA EDISON CO., 257 E. Third st. Mr. A. E. Herman.

WANTED— EXPERIENCED MARKER MEN'S READY-TO-WEAR CLOTHING. APPLY FOREMAN & CLARK, 5TH AND BROADWAY.

WANTED— DIE MAKERS. Best pay; fine light, comfortable shop. We employ greatest number of die makers of any concern on the coast. We need 5 more. Office open every evening till 6 o'clock. Phone 25616. HARVEY MACHINE CO., 1833 S. Los Angeles st.

WANTED—5 GOOD PAINTERS; MUST BE ME-CHANICS; WANT GOOD MEN; WILLING TO PAY GOOD WAGES, STEADY WORK. RETURN-ING SERVICE MEN PREFERRED. APPLY BY LETTER ONLY, STATING AGE AND EXPERI-ENCE. BRANDES DECORATING CO., SANTA BAR-BARA, CAL.

WANTED— First-class woodworker. DUSTIN-ROMAN AUTO TOP COMPANY, 1041 South Figueroa.

WANTED— An all around cutter on auto tops and seat covers. DUSTIN-ROMAN AUTO TOP COMPANY, 1041 South Figueroa.

WANTED—MAN TO WORK AT NIGHT IN IRON foundry, taking off castings and cutting sand; also have position open for two young men to learn molding. Apply SCHULTHEIS MFG. CO., corner Boyle and Slauson ave.

WANTED — AN EXPERIENCED MARKER AND distributor, capable of taking charge of a finish department, doing 5000 shirts per week. PALACE LAUNDRY CO., 758 E. 4th st., Salt Lake City, Utah.

WANTED — SEVERAL GOOD CARPENTERS. $5 per day; steady work for good men. 220 N. OXFORD. Western ave. car to Temple, block east. Harry Belden.

WANTED—EXPERIENCED CUTTER ON MEN'S suits, for out of town tailor shop, one preferred, who can also make coats. Apply A. ERICK, 745 S. Broadway, 8th floor.

WANTED — AUTO MECHANIC AS FOREMAN; must be lathe man and capable of taking charge of shop, unless qualified do not apply. Apply 720 CENTRAL AVE.

WANTED—AN EXPERIENCED AUTO TOP MAN and upholsterer, $7 per day. MIDWAY AUTO TOP CO., Taft, Cal. Box 517.

WANTED—FIRST-CLASS COAT MAKER FOR OUT-of-town, $10.50 for sack coats. Apply 911 STORY BLDG. Arnstein-Simon & Co.

WANTED—3 MEN, HANDY WITH CARPENTER tools. Apply C. B. VAN VORST CO., 2401 Santa Fe ave.

WANTED—FIRST-CLASS LATHE HAND, MUST BE fast and accurate. C. E. COGGINS, El Centro, Cal.

WANTED—FIRST CLASS GOLD WORKER. LABO-ratory. Address A, box 456, TIMES BRANCH OFFICE.

WANTED — COATMAKER AT ONCE; BEST wages. OTTO, the Tailor, 409 Lissner Bldg.

WANTED—PLATEN PRESS FEEDER. UNION LITHOGRAPH CO., 2060 E. 7th st.

WANTED — PAINTERS AND PAPER HANGERS. Come ready for work. Apply 1114 W. 24TH.

WANTED—UPHOLSTERERS; HIGHEST WAGES. Apply STOCKWELL CO., Fourth and Alameda.

WANTED—GOOD PAINTER. CALL 16TH AND MANHATTAN. Come prepared to work.

WANTED—BAKER. APPLY MARTIN BROS. BAKERY, 227 W. Fifth st.

WANTED—COATMAKER. APPLY PERCEY W. SMITH, 601-2 Van Nuys Bldg.

WANTED — SHOEMAKER. JOHNSON SHOE SHOP, 47 E. Union st., Pasadena.

Chauffeurs, Teamsters, Etc.

WANTED—MEN ABSOLUTELY COMPETENT IN driving Hudson Super Six car, must know city well and furnish bond. Call after 9 a.m. BRIS-TOL TAXI CO., 538 San Julian.

WANTED—CHAUFFEUR, DODGE, PAY MODER-ate, soldier preferred; month or two trip, N. Calif. Address L, box 250, TIMES OFFICE.

Hotel, Restaurant, Club.

WANTED—EXPERIENCED NIGHT CLERK FOR small hotel, permanent position. Call GRANT HOTEL, 623½ S. Spring.

WANTED—EXPERIENCED JANITOR FOR HOTEL immediately. Call MR. SMITH, Pico 1380.

WANTED—NEAT EXPERIENCED HOUSE MAN. Apply 726 GARLAND AVE.

Professions and Vocations.

WANTED— DENTIST. Class A-1 operator. Excellent opportunity. Address L, box 290, TIMES OFFICE.

WANTED—DOCTOR AND A DENTIST TO OC-cupy the offices where a practice has been established. Call 630 VAN NUYS BLDG.

Farm and Garden.

WANTED—SINGLE MAN FOR GENERAL RANCH work, preference given one wanting homestead and a chance to develop it. Phone 66958.

WANTED—3 MEN FOR GENERAL YARD WORK, $45, room and board. Address A, box 321 TIMES BRANCH OFFICE.

WANTED—MAN OR BOY TO BE GENERAL HELP on chicken and rabbit ranch, light work, room and board, small pay. Phone BURBANK 88-R.

WANTED—HELP— Female. Miscellaneous.

WANTED— "ALL POSITIONS GUARANTEED."
LEGAL STENOGRAPHER, Northern Arizona..$110
BK-KPR.-STENO., fine country location, future. $85
STENOGRAPHER good country town ... $75
BK-KPR. exp. mfg., take full charge ofc. $90
STENO.-SEC. able to meet public ... $75
BOOK-KEEPER-STENOGRAPHER ... $75
STENO.-CASHIER, 25-30, downtown ... $15
STENO., good downtown concern, future ... $50
TYPIST, fam. Roya typewtr., good penman .. $50
STENOGRAPHER, downtown ... $45
CASHIER, meat market exp. ... $15
CASHIER-TYPIST, country ... Bd. & $12
STENOGRAPHER-CLERK, beach, bank exp. .$75
STENOGRAPHER-BOOK-KEEPER, meet public. $40
THE PACIFIC AUDIT & SYSTEM CO., Inc., 734 Union Oil Bldg. (Agency,) 7th & Spring sts.

WANTED—YOUR OPPORTUNITY TO WORK IN MOTION PICTURES IS HERE. Our method of training covers all essentials, including fancy and classical dancing. Recognized instructors in all departments. TERMS TO SUIT YOUR CONVENIENCE. Qualified students assisted by our publicity and personal service department in securing engagements. No fees for registration or placing experienced people. See MR. CRAIG, suite 230-231-232 Exchange Bldg., Third and Hill sts. (See Inst. ad.)

WANTED—25 GIRLS AT STANDARD FELT COM-PANY, WEST ALHAMBRA, CALIFORNIA, EX-PERIENCED OR INEXPERIENCED. APPLY TO MR. CLARK, SUPT. SHOE FACTORY, ALHAM-BRA CAR TO RAYMOND AVE.

WANTED—TEN GIRLS TO ASSIST IN OFFICE IN exchange for course in stenography, book-keeping, telegraphy; also have openings in private homes for women desiring to earn board, room and tuition while attending our day classes. MACKAY BUSINESS COLLEGE, Ninth and Main.

WANTED—LIMITED NUMBER YOUNG WOMEN to enter strictly private stenographic school. Individual instruction, enables you to complete course in three months. PACIFIC SCHOOL, 708 I. W. Hellman Bldg., 124 W. 4th. (See Inst. ad.)

WANTED—LADIES, YOU ARE GUARANTEED A POSITION this spring as TRIMMER or MAKER by taking my 5 weeks' course for $8 in MILLI-NERY, NOW. EDITH MAY, Brack-Shops, 7th and Grand. (See Inst. ad.)

WANTED — PRACTICAL, CAPABLE MASSEUSE for steady work; great opportunity for study and practice. Call 223 UNION LEAGUE BLDG., Second and Hill.

WANTED—LEARN PICTURE ACTING AT HOL-lywood studio, 5624 Virginia ave., 59162. Course $20. South Hollywood car. (See Inst. adv.)

WANTED—HELP— Female. Miscellaneous.

WANTED— YOUNG WOMEN. 18 TO 25 YEARS OF AGE TO LEARN TELEPHONE OPERATING. SALARIES ARE PAID WHILE LEARNING. RAPID ADVANCEMENT. STEADY AND PERMANENT POSITIONS. APPLY SOUTHERN CALIFORNIA TELEPHONE COMPANY, 1320 S. HOPE ST. Take Pico car to Hope. Walk ½ block south.

WANTED—COOK, 2 ADULTS, ALTADENA, $65; cook, 4 adults, city, $60; cook and kitchen maid, Pasadena, $65 and $45; cook, Redlands, $50-$60; another, Montecito, $65; others, $50 to $60; first class family laundress, country, $60; kitchen maid, country for 6 weeks, $15 week; second maid, Pasadena for 1 month, $60; upstairs maid, Montecito, $45-$50; waitress, same place, $50; cook and butler, Montecito, $125; second maid, 2 adults, Beverly, $50; lady's maid willing to travel, $45-$50; another, city, $40; parlor maid and waitress, 2 adults, city, $45; upstairs and children, $50; infant nurse, $50; nurse girls, $40; house girl to go to Idaho, $50, employer here; cook and downstairs, Redlands, $60; house girls, city and country, up to $65; man and wife, house girl and gardener, $85. MRS. PATTEN'S EMPLOYMENT AGENCY, 253 S. Broadway, Room 416, Byrne Bldg.

WANTED—PASTRY COOK, HOTEL, $60, R.&B.; first and second cook, highway hotel, $140, R.&B.; man and wife or two women, first cook, sanitarium, $85, R.&B.; cook, restaurant, beach, $60, R.&B.; cook, small restaurant, city, $14, meals; ranch cook, $50, R.&B.; ranch cook, $40, R.&B.; maid, army hospital, Arizona, $40, R.&B.; waitress, hospital, city, $35, R.&B.; waitress, hotel, north, $35, R.&B.; waitress, hospital, $30, R.&B.; 2 waitresses, hotel near, $30 R.&B.; 2 waitresses, hot springs, $35 R.&B.; laundress, children' home, $45, R.&B.; 2 pantry women, sanitarium, $40, R.&B.; 2 girls, serving, cafeteria, $8 wk.; girls for factory work, $9 week start; piece work. HUMMEL BROS. AGENCY, 116-118 E. 2nd st.

WANTED—CONFIDENTIAL BOOK-KEEPER AND stenographer, for position of trust and re-sponsibility, fine concern, $125. First-class stenographer, Imperial Valley, $110, good advancement. First-class stenographer for good manufacturing and wholesale concern, $75, good position. Good stenographer, auto accessories, $65, early raise. Experienced phone order clerk, $15. Young stenographer, bright beginner, $10, good advancement. Better register, F. S. BEAVIS Agency for "EV-ERYTHING HUMAN FOR THE OFFICE." Investment Bldg.

WANTED—FAMILY COOK, 2 ADULTS, CITY $65; 2 family cooks, city, $60; cook, small dining-room, automobile highway, employer in office today, $75, second pastry cook, family hotel, country, $70; second maid, city and country, $45, $50, $55; experienced child's nurse, $50; man and wife, gardener and cook, country, $85; cooking and downstairs, country, $60; general work, 2 adults, country, $60; general house maids, city and country, $40-$60. HAWLEY EMPLOYMENT AGENCY, 254 S. Broadway. Main 819. 12989.

WANTED—
STENOGRAPHER under 30; film company; exceptionally neat and able meet public.$75-$85
STENOGRAPHER, age 25-35, Long Beach ... $75
STENOGRAPHER, wholesale concern ... $60
SWITCHBOARD opr. and typist, auto firm ... $50
STENOGRAPHER, good typist, familiar with adding machine; very desirable office ... $50-$55
RAPID TYPIST, downtown office ... $65-$75
CALIFORNIA COMMERCIAL SERVICE, Brockman Bldg. Agency. 7th and Grand.

WANTED—SECOND MAID, $65; CHILD'S NURSE, $50; cook for men, ranch, $50; general, go to Idaho for summer, $50 up; cook, beach, $65; cooks and housegirls, many good places; cafeteria serving and floor girls; kitchen woman, etc.; chambermaids, beach and city, good wages; laundress. Call SWEDISH & AMERICAN EMPLOYMENT AGENCY, 101½ S. Broadway.

WANTED—
SPANISH-ENGLISH STENOS., want 4 $70-$100
STENOGRAPHERS (want ten) ... $55-$65-$75-$85
STENOS. & B.KS. (want five) .. $65-$75-$75-$100
BOOK-KEEPER, full charge small set ... $75
BILL CLERK, Royal typewriter ... $65
BUSINESS MEN'S CLEARING HOUSE, (Agcy.) 516 Security Bldg., 5th and Spring.

WANTED — YOUNG LADY, UNDER 25 YEARS to travel with four girls, going north in auto, meeting business people in contest work. Must leave at once. Salary and transportation expense. Attractive personality essential. Call HOTEL CLARK, Room 346; hours 10 to 6.

WANTED—TEN GIRLS TO ASSIST IN OFFICE IN exchange for course in stenography, book-keeping, printing; ten girls to assist with light house-work in refined homes for room, board and tuition while attending our day classes. WESTERN EF-FICIENCY SCHOOL, Wilcox Bldg.

WANTED—FAMILY COOKS, $60-$65; COOK AND second maid, $50, $45; child's nurse, baby 1 year, $45; nurse or governess, 2 children, $50; another, 1 baby, $40; cook and serve only, $50; general, 1 adult, $40; waitress, hospital, $35 R. & B. BONDED SERVICE, 430 Broadway.

WANTED—UNUSUAL; A FULL BUSINESS COURSE free for light service. Our half-day class, under individual teacher, eliminates difficulty in keeping up with all day students. Opportunity to earn more than cost of tuition. CO-OPERATIVE EDUCATIONAL BUREAU, 622 Laughlin Bldg. (See Inst. adv.)

WANTED—EXPERIENCED CANDY GIRL, GOOD WAGES. ORPHEUM INN, 618 S. BROADWAY.

WANTED—NEAT APPEARING YOUNG LADY stenographer, some billing and posting; $75, advancement. Neat appearing young lady stenographer, $78. Young woman stenographer, north, $100. EDUCATION EXPERT CO. (Agency,) 704-705 Haas Bldg.

WANTED — STUDENTS, SHORTHAND, TYPING, commercial essential course, except. opp. for limited number. 1339 W. 5th. 52139. See Ins. ad.

WANTED—GIRLS TO SERVE IN CAFETERIA; experience not essential. HOLLYWOOD CAFE-TERIA, 6657 Hollywood blvd. Hollywood 575.

WANTED—WOMEN, LEARN TO BE BARBERS. EARN GOOD SALARY. SEE MOLER'S, 429 E. FIFTH ST. WAGES WHILE LEARNING.

WANTED — STUDENTS, STRICTLY PRIVATE inst. in Gregg shorthand, touch typing. Day and eve. BDWY. 1775. See Inst. Course adv.

WANTED—GIRLS LEARN HAIRDRESSING, SUM-mer rates, positions guaranteed. MACDONALD'S H.D. COLLEGE, 204 Mercantile Pl. See Inst. ad.

WANTED — GIRLS TO LEARN SORTING AND checking, rough dry. Apply PEERLESS LAUN-DRY, corner Main and Slauson.

WANTED — LEARN HAIRDRESSING, MARCEL waving, hair mfg. LEADER COLLEGE, Est. 12 years. 228 Mercantile place. See Inst. ad.

WANTED—EARN $80 TO $145 MONTH, DIRECT from school; catalogue free. MACKAY BUSI-NESS COLLEGE, Pico 3492. 63193. See Inst. ad.

WANTED—EXPERIENCED AND APPRENTICE help. FLORENTINE HAIRDRESSING COLLEGE, 227 Mercantile place.

WANTED—MOTION PICTURE ACTING, COMPE-tent lady and gentleman instructor. SUN-LAND STUDIO, 326½ S. Broadway. (See Inst. ad.)

WANTED—DINING-ROOM GIRLS, EXPERIENCE not necessary; excellent steady place. Phone VERMONT 3300.

WANTED—YOUNG WOMAN TO GET ADVERTIS-ing for weekly theater programme; all or spare time. 506 MERRITT BLDG.

WANTED—EXPERIENCED CHOCOLATE DIPPER. L. A. CANDY NOVELTY CO., 307 Central. M. 5210.

WANTED — WOMAN TO WORK IN ROOMING-house in exchange for rooms and $2 week; must have no small children. 1311 SAN JULIAN.

WANTED—FINISHER ON MEN'S VESTS, ALSO apprentice, steady work. Apply 223 W. SEC-OND ST., Room 233. 2nd and Bdwy.

WANTED—TELEPHONE OPERATOR AND TYP-ist, $15; experienced cashier, $15. PACIFIC SERVICE CO., 531 Mason Bldg.

WANTED—LICENSED OPERATOR FOR ELEC-tric elevator, steady work. Apply Room 227 INVESTMENT BLDG.

WANTED—STENOGRAPHER, ARIZ., FARE ADV., $122. HUMMEL BROS. AGCY., 424 S. Bdwy.

WANTED—YOUNG LADY TO ANSWER SWITCH-board 2 hours each day. PHONE 10974.

WANTED—EXPERIENCED NURSE GIRL OR MID-dle-aged woman for two children. 72786.

WANTED—AN EXPERIENCED GIRL FOR CON-fectionery store. 654 S. ALVARADO ST.

WANTED—GIRLS BY THE NEUNER CO., 817 S. LOS ANGELES ST.

WANTED — GIRLS IN CANDY DEPARTMENT. KAHN-BECK CO., 600 Aliso st.

WANTED—EXPERIENCED JANITRESS. APPLY Room 227 INVESTMENT BLDG.

WANTED— GIRL TO WORK IN CANDY SHOP. 432 S. HILL.

Store and Office.

WANTED—EXCLUSIVE STENOGRAPHIC SCHOOL. By specializing we enable you to complete course in remarkably short time; number of students limited; now have openings. Individual instruction. No classes. 708 I. W. HELLMAN BLDG., 124 W. 4th. See Inst. ad.

WANTED—SECRETARY, GOOD STENOGRAPHER, typewriter, for few hours' work for room and board; notable home and associations, music, art and literary; rare opportunity for educated woman. Phone CHAS. S. LUMMIS, 31553, at noon or after 7 p.m.

WANTED—A GOOD, BRIGHT, INTELLIGENT young woman to attend physician's office; must be able to operate typewriter and be well educated; willing to work. Apply between 8 and 10 a.m. Phone HOLLYWOOD 2273.

WANTED—SEVERAL GIRLS TO PREPARE FOR stenographers and book-keepers, day and evening classes; books furnished, positions guaranteed. DUTTON COMMERCIAL SCHOOL, 535 Cons. Realty Bldg., Sixth and Hill. (See Inst. Course.)

WANTED—AN EXPERIENCED SALESLADY IN marble and bronze in art department. Apply Superintendent's office before 10 a.m., PAMELEE-DOHRMANN, 436 S. Broadway.

WANTED—GIRL TO ANSWER PHONE AND RE-ceive orders. Apply S. CAL. GLASS CO., 709 E. First.

WANTED—OFFICE ASSISTANT FOR BUSINESS college course. WESTERN EFFICIENCY SCHOOL, Wilcox Bldg.

WANTED—BECOME STENO. OR BKPR. IN 30 days. 30 Day Bus. Col., 426 Spring. See Inst. ad.

Los Angeles Daily Times.

WANTED—HELP— Female. Store and Office.

WANTED— EXPERIENCED SALESWOMEN FOR WAIST DEPARTMENT. HIGH CLASS SPECIALTY HOUSE. ADDRESS W. BOX 411, TIMES BRANCH OFFICE.

WANTED—ERRAND GIRLS; MUST BE BETWEEN 16 and 17 years of age. Apply SUPT. OFFICE, J. W. ROBINSON CO., 7th and Grand, between 9 and 10 a.m.

WANTED—
Steno.-clerk ... $75
Multigraph opr. steno. (advertising) ... $90
Bright steno. (downtown) ... $65
Steno. (some experience) ... $55
Clerk and steno. ... $65
Typist, good at figures ... $52
Steno.-P.B.X. operator ... $65
LOS ANGELES COMMERCIAL SERVICE, 522 Homer Laughlin Bldg., 315 S. Broadway.

WANTED—BY J. W. ROBINSON CO., 7TH AND GRAND. Experienced sales people for all departments. Apply SUPT. OFFICE, between 9 and 10 a.m.

WANTED—STENOGRAPHER, 25 TO 30, COM-mercial experience, local house, large office, excellent opportunity; start $75. REFERENCE ASSN., Inc., Agency, 431 Central Bldg. Wanted—Book-keeper-stenographer, fine office, local house, 23 to 28, must be competent. Apply before 11 o'clock, REFERENCE ASSN., Inc., Agency, 431 Central Bldg. Young lady, general clerical, large corporation, nice position; opportunity learn. REFERENCE ASSN., Inc., Agency, 431 Central Bldg.

WANTED—EXPERIENCED A-1 LADY BOOK-keeper and stenographer, also able to handle dictation. The stenographic and dictation will be very light in this office. You will have the office management at this reputable auto sales agency in Hollywood. References necessary. Phone after 9:30 a.m., Monday, or any time during week, HOLLY 262, 57231.

WANTED—BOOK-KEEPER AND STENOGRAPHER; must be able to take dictation and rapid typist; good opportunity for competent party. Apply CHAS. LEVY & SONS, Tailors, 446 S. Spring st.

WANTED—COMPETENT STENOGRAPHER WITH some experience on switchboard. Apply 9 a.m., SWELLDOM, 535 S. Broadway.

WANTED—EXPERIENCED CANDY GIRLS, APPLY between 8 and 10 a.m. at PETITFIL'S, and see Miss Munday, 651 S. Broadway.

WANTED—AN OFFICE GIRL TO ANSWER TELE-phone and do typewriting. Apply MORGAN INVESTMENT CO., 5627 Hollywood blvd. 59086.

Salesmen and Solicitors.

WANTED— 5 ladies to sell lots in LORETTA PARK. We pay big commission and furnish autos. Business is good. You can make big money with us. Call at 9 a.m. Wednesday. RATTERREE BROTHERS, 350 S. Hill st.

WANTED—PHOTO COUPON SOLICITORS, BEST proposition in city. Putting on same proposition here that has made such a wonderful success in our eastern studios. Call today. THE NORTHLAND STUDIOS, Auditorium Bldg.

WANTED — LADIES (CATHOLICS) AS SALES-ladies, outside work, permanent position, good salary to start. Call between 8 and 9 and 4 to 6, O'KEEFFE & CO., 634 Chamber of Commerce Bldg.

WANTED—BRIGHT WOMAN TO SOLICIT THE automobile trade; big money for a hustler. CAMPBELL, 1815 S. Main.

WANTED—EXPERIENCED SALESLADY TO CALL on beauty parlor trade; straight commission; no advance money. 415 WASHINGTON BLDG.

Trades.

WANTED— NEW HIGH WAGE SCALE OPERATORS: FIRST-CLASS SINGLE NEEDLE OPERATORS TAKE NOTICE IF YOU CONTEMPLATE MAKING A CHANGE. INVESTIGATE OUR NEW WAGE SCALE, IT WILL BE VERY INTRESTING TO YOU. PHONE 14599. BETTER YET, CALL FOR FULL INFORMATION. A. D. EDWARDS & SON, 341 WALL STREET, CITY.

WANTED— Experienced operators on Singer and Union Special power machines. L. A. KNITTING CO., 3512 S. San Pedro.

WANTED— EXPERIENCED A-1 Automobile top stitcher. DUSTIN-ROMAN AUTO TOP CO., 1041 South Figueroa.

WANTED— PRESSER EXPERIENCED ON SKIRTS. GOOD PAY, STEADY WORK. Room 403, 317 S. HILL ST.

WANTED—A FIRST CLASS BUTTONHOLE MAK-er on man's vests at once; must be fast; can make $25 per week. Apply 223 W. 2ND ST., ROOM 233, 2nd and Broadway.

WANTED—EXPERIENCED OPERATORS ON BUT-tonhole, button and overcasting machine; also girl for winding. Apply KNITTING DEPT., 228 S. Los Angeles st.

WANTED—HEAD COLLAR GIRL, GOOD PAY, experienced collar girl, experienced sleever, shirt finisher, starched; also colored ironers. Apply QUALITY LAUNDRY, 1518 Paloma ave.

WANTED — EXPERIENCED DRESSMAKER TO work in dressmaking shop steady work. 402 N. SOTO, Boyle 3608.

WANTED—GIRLS FOR SHAKING TABLE AT once. PEERLESS LAUNDRY, corner Main and Slauson.

WANTED—SEAMSTRESS ON REPAIR WORK. Apply at CITY DYE WORKS & LAUNDRY CO., 3000 Central ave.

WANTED—LADIES' CLOTHES IRONERS, EX-perienced collar starcher. NEW METHOD LAUNDRY, 401 E. 6th.

WANTED—HEMSTITCHERS TO WORK FROM 5 to 7:30 p.m. High salaries paid. STYLPLUS MANUFACTURING CO., 741 S. Wall st.

WANTED — EXPERIENCED OPERATORS ON tents, awnings and auto tops. 124 S. LOS ANGE-LES ST.

WANTED—TENT MAKERS AND CANVAS WORK-ers. Apply third floor, ARMY & NAVY STORE, 530 S. Main st.

WANTED—EXPERT MILLINERY DESIGNER who can create new ideas. Good salary. FASH-ION HAT CO., 209 E. 7th st.

WANTED—GOOD FINISHERS ON GOWNS; SHOP experience preferred; good wages. MADAME WOOLLEY, 806 Brack-Shops.

WANTED — OPERATORS ON LADIES' NECK-wear. Learners taken. High salaries paid. STYLPLUS MFG. CO., 741 S. Wall st.

WANTED—BUTTONHOLE MAKER AND FINISH-er; also operator to help on vests. 621 LISS-NER BLDG.

WANTED — OPERATORS ON LADIES' NECK-wear. Learners taken. High salaries paid. STYLPLUS MFG. CO., 741 S. Wall st.

WANTED—EXPERIENCED MANGLE GIRLS. AP-ply PEERLESS LAUNDRY, cor. Main & Slauson.

WANTED — EXPERIENCED TAILORESS ON skirts. HOOP, 705 S. Hope.

WANTED—EXPERIENCED DRESSMAKER. HOOP, 705 S. Hope.

WANTED—A YOUNG LADY EXPERIENCED ON ladies' tailoring. H. FRANK, 954 W. 7th st.

WANTED—FUR FINISHER AND AN APPREN-tice. 848 S. BROADWAY.

WANTED—PLATEN PRESS FEEDERS. APPLY 410 WESLEY ROBERTS BLDG.

WANTED—WAIST AND SKIRT FINISHERS, ALSO helper. Apply 746 S. BONNIE BRAE, Apt. 2.

WANTED—GIRL, EXPERIENCED IN BOOK-bindery. 410 WESLEY ROBERTS BLDG. 13273.

WANTED—HAND SEWER ON LADIES' NECK-wear. STYLEPLUS MFG. CO., 741 S. Wall st.

WANTED — SKIRT MAKER. EXPERIENCED only. Come ready for work. 609 S. OLIVE.

Household and Domestic.

WANTED—A WOMAN TO COOK AND ASSIST with downstairs work, in a nice country home where there are several well behaved children, excellent, thorough plain cooking, simply served, and good intelligent management about house; more to be desired than anything else. Nice home and good wages to right party. A mother and daughter might be considered. Address B., AUDITORIUM HOTEL, Los Angeles.

WANTED—WOMAN WITH CHILD FOR GENERAL housework in mountain resort, close to Pasadena; wages $20; permanent. R. D. No. 2, box 313, PASADENA.

WANTED — WILL PAY GOOD WAGES TO A reliable girl or woman for general housework. Call 404 WEST 27TH ST. Phone South 3307-J. Grand ave. car.

WANTED—COMPETENT GIRL FOR COOKING and housework in small bungalow. French and Spanish spoken; besides English. Good wages paid. Kindly phone mornings. 568386.

WANTED—COMPETENT FAMILY COOK FOR 3 adults, Redlands, $50, fare. MRS. PATTEN'S EMPLOYMENT AGENCY, room 416 Byrne Bldg., 253 S. Broadway, corner 3rd. 11383, Pico 879.

WANTED—ELDERLY LADY FOR LIGHT HOUSE-work; good home and small wages. 1365 W. 38TH ST.

WANTED—HELP— Female. Household and Domestic.

WANTED—HOUSEKEEPER BY ELDERLY WID-ower in San Pedro; Swedish lady preferred; please state wages expected and your age. Address K, box 80, TIMES OFFICE.

WANTED—WOMAN FOR LIGHT HOUSEWORK, care of baby, baby washing, good room, board and $20 a month; no cooking. Phone Wilshire 2630 or 523 HELIOTROPE DRIVE.

WANTED—WOMAN FOR COOKING AND GEN-eral housework, 2 adults, baby; living at the beach; $35 per month. 71561. Call in the mornings.

WANTED — YOUNG GIRL TO ASSIST WITH light housework and care of 2 children. Chance for good home at beach. Permanent place. Apply mornings. 24 CLUBHOUSE, Venice.

WANTED—A COOK FOR FAMILY OF 5, WHERE second maid is kept. $40 per month. No washing. Phone 21956.

WANTED—WOMAN FOR GENERAL HOUSEWORK, 2 ADULTS, 1 CHILD IN FAMILY; PLEASANT HOME AND NICE MAID'S ROOM. 568129.

WANTED — GIRL FOR GENERAL HOUSEWORK, no laundry. 85873. 1959 MARENGO AVE., South Pasadena.

WANTED—MAID FOR GENERAL HOUSEWORK, 3 adults, must be a good cook, with references, no laundry. $40. PHONE 56463.

WANTED — HOUSEKEEPER BY WIDOWER IN small town, no objection to small child, good home, medium wages. Box 31, FELLOWS, Cal.

WANTED—MOTHER'S HELPER FOR THE COUN-try; pleasant surroundings; write to MRS. L. HARRIS, Lancaster, Cal.

WANTED—GOOD GIRL TO ASSIST WITH GEN-eral housework; 2 adults; cottage; close in; permanent. Maple ave. car. 1711 MAPLE AVE.

WANTED — MIDDLE-AGED WOMAN TO TAKE charge of home; man, woman and child; no washing. PHONE 62253 bet. 10 a.m. and 4 p.m.

WANTED—EXPERIENCED GIRL FOR COOKING and downstairs work. Apply mornings. Telephone 73615. 1937 HOBART BLVD.

WANTED—MOTHER AND DAUGHTER OR SIS-ters for general housework and nursemaid. Small family. Wages $60. 568677.

WANTED—GIRL TO CARE FOR 3-YEAR-OLD child and assist mother in bungalow; nice sunny room. Good home. WEST 5977.

WANTED—EXPERIENCED WOMAN FOR GEN-eral housework. Must be good cook. Small family, good wages to right party. 579701.

WANTED — GIRL FOR NURSEMAID AND UP-stairs work. Need not be experienced if reliable. Reference. PHONE 568677.

WANTED — A COMPETENT GIRL FOR DOWN-stairs work. Must be good cook. Small family. Reference. PHONE 568677.

WANTED—GIRL FOR GENERAL HOUSEWORK, 2 adults, 1 child. Good home. 227 S. MAN-HATTAN PLACE. 560592.

WANTED—YOUNG COLORED GIRL WHO WANTS good home and $15 for services. PHONE 55727.

WANTED—WOMAN TO ASSIST HOUSE WORK, also good practical nurse. Call ALHAMBRA 89.

WANTED—GOOD COOK IN PRIVATE FAMILY. PHONE 568651.

WANTED — GIRL FOR LIGHT HOUSEWORK. Apply 402 E. 49TH ST.

WANTED—WOMAN TO ASSIST WITH GENERAL housework, no laundry. Call 560196.

WANTED — WHITE WOMAN AS COOK AND general housework. CALL 568746.

WANTED—EXPERIENCED CHAMBERMAID. AP-ply WESTLAKE HOTEL, 720 Westlake ave.

WANTED—GIRL FOR GENERAL HOUSEWORK, small family, good wages. 560606.

WANTED—EXPERIENCED GIRL FOR GENERAL housework, $10 week. Call 351134.

WANTED—HOUSEKEEPER, SMALL FAMILY, NO wash; little entertaining. Permanent. 39415.

WANTED—A GIRL TO DO GENERAL HOUSE-work. WEST 4768, 2651 Kenwood ave.

Hotel, Restaurant, Club.

WANTED—LADY TO DO LIGHT COOKING IN cafeteria and help to wait on counter, $14 week, no Sunday work. CAFETERIA, 211 N. Spring st.

WANTED—A WOMAN TO WASH DISHES IN RES-taurant, $8 per week and board, 6 hours' work per day, afternoons. Experience unnecessary. EW-EN'S CAFE, 248 S. Spring.

WANTED—A WAITRESS, $35 A MONTH, ROOM and board. Apply to CALIFORNIA HOSPITAL, 1414 S. Hope st.

WANTED—WAITRESS IN SMALL RESTAURANT, 5 hours per day; no Sunday work. Apply at 1008 W. 54TH ST.

WANTED—A PLAIN COOK FOR A HOME FOR boys, good worker, Christian woman, one who likes boys. Wages $40. 39087.

WANTED — WOMAN TO WASH AND WIPE glasses, silver, trays, etc. LA PALOMA CAFE-TERIA, 311 W. 3rd st.

WANTED—WOMAN FOR CHAMBERWORK, BY the day. Come in the morning, prepared for work. 902½ S. FIGUEROA.

WANTED—EXPERIENCED WAITRESS, 11:30 TO 2:30. Apply 618 S. SPRING ST.

WANTED — EXPERIENCED WAITRESS. PETI-FIL'S, 615 S. Broadway.

WANTED—SERVING GIRLS. APPLY BOOS BROS., 328 S. Broadway.

Professions and Vocations.

WANTED—CHAMBERMAID AT HOTEL MUNN, 438 S. OLIVE ST.

WANTED—HELP— Male and Female. Miscellaneous.

WANTED—THERE IS PLENTY OF WORK TO be had at going wages, if you will apply to ESSENTIAL EMPLOYMENT AGENCY, 741 W. 8th st., Riverside. Phones Mission 283, Automatic 1673.

WANTED — MARRIED COUPLE, MAN TO DO chores and garden work, wife cooking and general housework. Permanent place. Phone FULLERTON 176-R-3 or write J. B. Reeve, La Mirada, Cal.

WANTED—MAN AND WIFE, WILLING TO GO to country; woman for general housework. Must be good cook. Man to help in house and take care of garden. Wages $90 per month. Answer collect, COVINA 582.

WANTED—MAN AND WIFE, CHEF AND HELP-er, institution, $150; man and wife, gardener and cook; man and wife, janitors. SWEDISH & AMERICAN EMP. AGENCY, 101½ S. Broadway.

WANTED — MAN AND WOMAN WHO UNDER-stand hotel work. 1152 W. 7TH ST.

Investment Required.

WANTED — PARTNER, $550; FINE PAYING store; salary and income. 201 GRANT BLDG.

Instruction Course.

WANTED— WRITE SHORT STORIES. Join our beginning class in short story writing. Our experience plus your ability spells success. Reasonable tuition. Proficient instruction. Suite 326, CALIFORNIA BLDG.

WANTED — STUDENTS TO ENROLL IN NIGHT class in stenography. Suite 326, CALIFORNIA BLDG.

WANTED — HOLLMAN BUSINESS COLLEGE trains for civil service exams., book-keeping, stenographic, secretarial positions. Catalogue. Realty Bd. Blg., 631 S. Spring. 65522. Bwy. 2560.

WANTED—RAGTIME PIANO PLAYING TAUGHT in 20 lessons; saxophone. Write for booklet. CHRISTENSEN SCHOOL OF POPULAR MUSIC, 730 S. Grand. 65798.

WANTED—SCHOOL OF FACIAL EXPRESSION, movie acting and dramatic art; competent lady and gentlemen instructors. SUNLAND STUDIO, 326½ So. Broadway.

WANTED—GALLAGHER-MARSH BUSINESS COL-LEGE, the school for results, operated by Monroe H. Conlee, Official Reporter, Superior Court. Suite 610 Laughlin Bldg.

WANTED—TELEGRAPHY, STENOGRAPHY, BOOK-keeping, catalogue free. MACKAY BUSINESS COLLEGE, Pico 3492, 63193, Ninth and Main.

WANTED—BE A DETECTIVE, EXCELLENT OP-portunity, good pay, travel. Write C. T. LUD-WIG, 909 Westover Bldg., Kansas City, Mo.

WANTED—OUR MOTION PICTURE TRAINING covers all essentials. See MR. CRAIG, suite 230, Exchange Bldg., 3rd and Hill sts.

WANTED—LADIES, CORSET MAKING TAUGHT to fit you for any position in corset line. NA-TIONAL CORSETIERES. 200 Grosse Bldg.

WANTED—COMPLETE COMMERCIAL COURSE taught at less cost. CO-OPERATIVE ED. BU-REAU, 622 Laughlin.

WANTED—STUDENTS, DUTTON COMMERCIAL SCHOOL, 535 Cons. Realty Bldg., 6th and Hill.

WANTED—LEARN BEAUTY CULTURE. LEADER COLLEGE, Estab. 12 years. 228 Mercantile Pl.

WANTED—PRACTICAL AUTO AND TRACTOR courses, N. A. S., 800 S. Figueroa. Catalog free.

WANTED—MEN TO LEARN VULCANIZING. BEST practical course. 1086 S. MAIN ST.

WANTED—U. S. TRACTOR, TRUCK AND AUTO ENGINEERS' EX., 154-6 N. Los Angeles st.

WANTED — STUDENTS, SHORTHAND, TYPING, commercial essentials. 52139. 1339 W. 5TH.

WANTED—LEARN VULCANIZING AT THE BEST equipped school. 525 W. FIFTH ST.

WANTED—LADIES TO LEARN HAIRDRESSING. MACDONALD'S, 204 Mercantile Place.

WANTED — SEE Y.M.C.A. AUTO SCHOOL, GET started right. 781 S. HOPE.

WANTED—BIG DEMAND FOR MILLINERS. PRE-pare yourself at EDITH MAY'S, Brack-Shops.

WANTED—LEARN TRACTORS AT RABB'S TRAC-TOR SCHOOL, 1246-48 S. Los Angeles st.

WANTED—BECOME STENOGRAPHER OR BOOK-keeper in 30 days. 30-Day Bus. Col., 426 Spring.

WANTED—LEARN PICTURE ACTING AT HOLLY-wood Studio, 5624 Virginia ave. Phone 59162.

WANTED — BUSINESS TRAINING, INDIVIDUAL instr., day, evenings. PAC. SCHOOL, 124 W. 4.

To Learn Trades.

WANTED — ARE YOU MECHANICALLY IN-clined? Learn a trade. Learn auto, tractor, truck and airplane business. Big pay. Wonderful opportunities. Learn by Sweeney System practical instruction in 8 weeks. Army school now open to you. Same instructors, equipment and methods used in training 5000 soldier mechanics for government. Write for big free catalogue. Tells whole story. SWEENEY AUTO SCHOOL, Dept. 910, Sweeney Bldg., Kansas City, Mo.

WANTED—AGENTS— And Canvassers.

WANTED — BUY DIRECT FROM FACTORY. Easy-Wash, sells easy, 100 per cent. profit, quick repeats, free samples. Call side entrance, 166 E. 46TH ST. Maple ave. car.

WANTED — PARTY WITH FORD CAR, VERY good proposition; worth investigating. 2612 S. MAIN.

WANTED—AGENTS— And Canvassers.

WANTED— GLOVE "SIDE LINE." Coast manufacturer fine dress gloves wants connect live salesmen acquainted with and calling regularly on dry goods trade; commission only; exclusive territory, Southern Calif., Ariz., New Mex., Texas, Utah, Colo. now "open." Address, giving references, present lines carried, States covered, DIABLO GLOVE CO., Broadway and College, Oakland, Calif.

WANTED—SALESMAN, LIBERAL COMPENSATION for the right party to sell our New Policy. "It pays 5 ways," for sickness, accident, old age, permanent disability and death. Almost a self-seller. Issued exclusively by the Pacific Mutual Life Insurance Company, 50 years old. Assets $42,000,-000. Call or address the company. Home office Bldg., 545 S. OLIVE ST., Los Angeles, Cal.

EMPLOYMENT— Agencies.

WANTED— COLORED. DOZENS OF JOBS FOR chambermaids, porters, janitors, gen. housework. Come quick. Big wages, $10 to $20 week. COLE-MAN, the Old Reliable. 211 E. 2nd. Bdwy. 2106.

WANTED — KATHERINE BARR EMP. AGENCY, BEST HELP OF ALL KINDS, COLORED SPE-CIALTY. 102 S. SPRING. A9530.

WANTED— THE PACIFIC JAPANESE AAA EMP. AGENCY, 719 S. GRAND AVE. 61078; MAIN 1714.

WANTED—A B C JAPANESE EMPLOYMENT AGENCY, 811 S. Olive st. 65718. Main 1947.

WANTED—SITUATIONS— Male. Miscellaneous.

WANTED—BIDS RECEIVED TILL WEDNESDAY on best services of brainy, well-educated, active married man, 45; good correspondent; soliciting barred. Address A, box 385, TIMES BRANCH OFFICE.

WANTED—YOUNG MAN WISHES ANY KIND PO-sition for room and board or small wages, prefer work in an electrical shop or as night watchman. Address K, box 79, TIMES OFFICE.

WANTED—NOTICE. JUST RETURNED FROM army; have a Ford delivery car and would like to put it out on contract or get steady work. Phone 72464.

WANTED—SAXOPHONE PLAYER WANTS STEADY job, for appointment call Broadway 4877, EARL VODICKA, also play clarinet.

WANTED—ENGINEER AND REPAIRMAN FOR institution hotel or apartments, wants position. Address L, box 226, TIMES OFFICE.

WANTED—JAPANESE SCHOOL BOY WANTS position in small family, wages $3 week up. Phone 62113.

WANTED—POSITION AS HANDY MAN OR AS-sistant to engineer. Address K, box 5, TIMES OFFICE.

WANTED—BY COLORED MAN, POSITION AS janitor, taking care of automobile show rooms or theater or store. WEST 1871.

WANTED—DISCHARGED SAILOR WANTS WORK; 3 years' experience painting. Address L, box 212, TIMES OFFICE.

WANTED—BEE FARM, CONTRACT WORK, EX-perience. Address L, box 245, TIMES OFFICE.

WANTED—CARPENTER WORK OR PAINTING at $3 a day. PHONE S. 3217-W or 20195.

Store and Office.

WANTED—BY ACCOUNTANT, AUDITING, OPEN-ing books, office or confidential work, contract or day. Satisfaction assured, rates reasonable. PHONE 65477.

WANTED—BOOK-KEEPING, AUDITING, HALF day accepted. Rates reasonable. Work guaranteed. 64706.

WANTED—SITUATION BY STENOGRAPHER, SIX years' experience, discharged from army. BDWY. 2787.

Salesmen and Solicitors.

WANTED—MARRIED MAN, AGE 32, GOOD AP-pearance, unlimited experience meeting and handling public, desires to connect with live firm as salesman in Los Angeles. Address K, box 26, TIMES OFFICE.

WANTED—EXPERIENCED PRODUCE AND GRO-cery salesman wants position, 15 years' experience, best of references furnished. Address 655 S. UNION AVE. Phone evenings 34854.

WANTED—A1 SPECIALTY SALESMAN, 6 YEARS experience, looking for place with reputable firm. Address Z, box 386, TIMES BRANCH OF-FICE.

WANTED—COMMISSION SALESMAN WITH CAR wants connection; big money proposition only. Address K, box 254, TIMES OFFICE.

Trades.

WANTED—WORK BY GOOD AND EXPEDIENT carpenter foremanship preferred. Phone GARVANZA 548.

WANTED—BRICK AND CEMENT WORK, PATCH plastering, honest work and prices. S. 5710-M.

Chauffeurs, Teamsters, Etc.

WANTED—CHAUFFEUR, MARRIED, WANTS PO-sition with private family, now employed, must change; city and country experience; best references. Call 25607 before 12:30, or 6 to 7. Ask for Apt. 9.

WANTED — CANADIAN SOLDIER WHO SPENT eight months in German prison wishes position as chauffeur in private family; experienced on high-grade cars. Phone Broadway 240. L. W. BURNETT.

WANTED — EXPERIENCED AND DEPENDABLE chauffeur wants position with private family; can keep cars in order; character the best; single. R. D. LOGAN, care Y.M.C.A., Pasadena, Cal.

WANTED—BY CHAUFFEUR, MECHANIC, SITU-ation, with tourist or private family. I keep motors in best running condition possible. I will drive east for expenses. 19620. RODERICK.

WANTED—BY EXPERT CHAUFFEUR AND ME-chanic, the very best local references. Phone 12639.

WANTED—BY YOUNG MAN, CHAUFFEUR, CARE-ful driver, handy houseman and gardener. Phone MAIN 1095.

WANTED — FIRST-CLASS CHAUFFEUR AND gardener, Swedish, reliable, steady, good references. 10266.

WANTED—POSITION BY EXPERIENCED CHAUF-feur, good references. ROBERT SMITH, West 2744.

Hotel, Restaurant, Club.

WANTED — COOK, A1 MAN, CLEAN, SOBER, small institution or ranch preferred. R. A., Room 38, 224½ S. Main. 12385.

Farm and Garden.

WANTED—LIGHT GARDEN WORK IN PRIVATE family. Will accept small wages with board and room. Address XL, box 440, TIMES BRANCH OFFICE.

WANTED—GARDENING, PERMANENT OR BY day, by competent white men. Phone MAIN 1095.

WANTED — WOULD LIKE TAKE CARE OF small place, can give good references. Address K, box 91, TIMES OFFICE.

House Servants, Caretakers, Etc.

WANTED—CARETAKER, HOUSEMAN, LIGHT chores, anywhere, elderly man. Address A, box 396, TIMES BRANCH OFFICE.

WANTED — JAPANESE, FIRST-CLASS BUTLER, wants position in private family, out of town. WILLIAM, 63933.

WANTED — COLORED MAN WANTS JANITOR work. Good references. WILSHIRE 5190.

Carpentering, Painting, Paperhanging.

WANTED — PAINTING, TINTING, PAPERHANG-ing, materials, workmanship, very best. GOOD-WIN, F5115; Ver. 20... 734½ S. Hill.

WANTED—FOR REPAIR AND NEW CARPENTER work call PHONE 73420.

WANTED — TINTING, PAPERHANGING AND painting by colored painter. PICO 791.

WANTED—PAINTING, PAPERHANGING, TINT-ing; good workmanship, material. BDWY. 997.

WANTED—CARPENTER WORK, ROUGH OR FIN-ish, day or contract. GUYOT, Ph. Pico 2852.

WANTED — PAINTING, TINTING AND PAPER-hanging, clean, careful work, reasonable. 25203.

WANTED—CARPENTER WORK, WILL GO OUT of town, best of references. 557680.

WANTED — PAINTING, TINTING AND PAPER-hanging, clean, careful work, reasonable. 25203.

Day Work.

WANTED—COLORED MAN, WANTS DAY WORK as cleaning, private or apartment. Will take a steady position. Call from 5-8 p.m. F. TYSON.

WANTED—HOUSECLEANING, VACUUM, FLOORS, windows, by an experienced Englishman. BLAKELOCK, Main 1289.

WANTED—YOUNG MAN, FIRST-CLASS LAUNDRY-man and housecleaner, wishes day's work. 41386.

WANTED—WORK BY COLORED MAN, NURSERY or day work. SOUTH 3796-J.

WANTED—SITUATIONS— Female. Miscellaneous.

WANTED—BY WOMAN OF INTELLIGENCE AND executive ability a position as manager of first-class apartment-house; am willing to put in long hours and hard work for proper remuneration; highest local credentials. PHONE 55304.

WANTED—REFINED WOMAN, WILL CARE FOR 4 or 5 children in same neighborhood, while mothers shop or attend club or matinee. Address J, box 270, TIMES OFFICE.

WANTED — MIDDLE-AGED WOMAN, QUIET, cheerful, good housekeeper, good practical nurse, wishes care of elderly person or mild mental case. VERMONT 3876.

WANTED—MANAGING HOUSEKEEPER, APART-ments, hotel, city or resort, experienced. ROOM 2, 929 S. Figueroa.

WANTED—POSITION AS MANAGER OR ASSIST-ant manager of first-class apartment-house; references. Phone WEST 834, before 9 a.m.

WANTED — EXPERIENCED MARRIED LADY wants work in apartment house for free apartment. 13480, between 8-12.

WANTED—YOUNG LADY DESIRES POSITION as companion and teacher to children by the day. Address L, box 241, TIMES OFFICE.

WANTED—POSITION IN LAUNDRY BOOTH BY middle-aged lady; give good references. 141½ N. BROADWAY. Phone Main 1698.

WANTED—SCHOOLGIRL, 15, WOULD LIKE TO work mornings and evenings while attending school and through vacation. BROADWAY 4563.

WANTED—LADY WILL CARE FOR CHILDREN or old people days or evenings, by hour. 1458 E. 45th st. MRS. R. South 4571.

WANTED—EXPERIENCED NURSE WANTS POSI-tion. $15 week. 75120.

WANTED — EXPERIENCED CHAMBERMAID wishes position, with references. SOUTH 4360W.

WANTED—WOMAN WANTS HALL WORK OR cleaning. BROADWAY 3428.

Store and Office.

WANTED—EMPLOYERS NEEDING OFFICE HELP call 65263. BANK OFFICE POSITION AGENCY.

WANTED—SITUATIONS— Female. Store and Office.

WANTED—PRACTICAL BUSINESS OFFICE OR other good position. Permanent, capable systematic management. Experienced young lady. Business ability. Address A, box 460, TIMES BRANCH OFFICE.

WANTED—POSITION BY YOUNG WOMAN WITH general office experience, stationery business preferred; have had experience purchasing stationery. Address A, box 520 TIMES BRANCH OFFICE.

WANTED—POSITION BY COMPETENT STENOG-rapher and book-keeper, 8 years' local experience, references. Phone West 3096, or address A, box 395, TIMES BRANCH OFFICE.

WANTED—POSITION WITH RELIABLE FIRM, young lady, expert commercial lettering, show card writing. Address A, box 439, TIMES BRANCH OFFICE.

WANTED—POSITION; ATTRACTIVE LADY, 35, forceful demonstrator, splendid personality. Fair typist, moderate salary. Address A, box 461, TIMES BRANCH OFFICE.

WANTED—A YOUNG STENOGRAPHER, SWITCH-board operator, 2½ years experience, wishes position, best of references. CALL 556718.

WANTED—POSITION AS MULTIGRAPHER OR multigrapher and file clerk. Address A, box 459, TIMES BRANCH OFFICE.

WANTED—BY HIGH SCHOOL GIRL, 16, POSI-tion from 1 p.m. and Saturdays in store or office. Call 52335, Apt. 5.

Nurses.

WANTED—CARE OF CONVALESCENT OR SEMI-invalid by practical nurse, C. S. preferred. Address L, box 233, TIMES OFFICE.

Housekeepers, Domestics, Cooks.

WANTED — WOMAN WANTS POSITION AS housekeeper or cook on ranch. Call or write MABEL RYBENSKY, box 436, R. R. No. 1, El Monte.

WANTED — FIRST-CLASS LAUNDRESS WOULD like day work, or would go out and cook dinner. SOUTH 6085.

WANTED—A NEAT GIRL WOULD LIKE WORK in apartment or small house, no Sunday work. Call SOUTH 6812-R.

WANTED—A REFINED MIDDLE-AGED LADY DE-sires position as housekeeper for elderly gentleman or lady. Address K, box 64, TIMES OFFICE.

WANTED—HOUSEKEEPING IN MARRIED COU-ple's home by woman with a child, school age. 345 S. HOPE, Room 14, upstairs.

WANTED—LADY, REFINED, AS HOUSEKEEPER in widower's good home. Address L, box 108, TIMES OFFICE.

WANTED—BY EXPERT COOK, WHERE OTHER help is kept, has first-class references. Phone 12639.

WANTED—BY GOOD GIRL, HOUSEWORK BY the day, 25 cents an hour and car fare. Address L, box 248, TIMES OFFICE.

WANTED—POSITION COOKING IN PRIVATE family by colored lady. Call BDWY. 1281.

WANTED—RELIABLE MAID WISHES HALF-DAY work mornings. Phone SOUTH 1394-J.

WANTED—WOMAN WANTS COOKING ON RANCH for men. Phone BROADWAY 3137.

WANTED—COLORED GIRL WISHES DAY WORK. Phone PICO 1697.

WANTED—GOOD PLAIN COOK, $45 A MONTH. HOLLYWOOD 3851.

WANTED—HOUSEWORK OR LAUNDRY BY DAY. Phone WILSHIRE 3458 after 5.

WANTED—BY NEAT RELIABLE COLORED WOM-an, work morning, no Sunday. PHONE 25519.

WANTED — POSITION AS UPSTAIRS MAID, wages $40 to $45; references. PICO 1988.

WANTED—MAID OR NURSE. CALL MAIN 8555.

Dressmakers and Seamstresses.

WANTED — DRAPERY WORK OF ALL KINDS, new and remodeling, by experienced woman, at your home or will take work home. $2.75 per day. Phone BDWY. 5373.

WANTED—MADAM CLAUD, FIRST-CLASS DRESS-making. 1148 S. ARAPAHOE, Phone WILSHIRE 3532.

Day Work and Laundresses.

WANTED — COMPETENT RELIABLE YOUNG colored woman wants laundry work or cleaning for Thursdays. Call SOUTH 2659-W, Apt. B., after 6 p.m.

WANTED — EXPERIENCED COLORED GIRL wishes general housework or one-half day work. Can furnish references. MAIN 3251.

WANTED—RELIABLE COLORED WOMAN WANTS housecleaning or laundry. 1354 E. 15TH or call South 6592M.

WANTED—EXPERIENCED LAUNDRESS WANTS half day's work. Phone SOUTH 6786W.

WANTED—BUNDLE WORK BY QUARTER DOZ-en or by piece. WILSHIRE 612.

WANTED—DAY WORK BY COLORED WOMAN, cleaning or apartment work. SOUTH 3798-J.

WANTED—BY COLORED WOMAN, DAY WORK. Phone SOUTH 2659W.

WANTED — HOUSECLEANING OR LAUNDRY work for Saturdays only. SOUTH 3138.

WANTED—LAUNDRY OR CLEANING TO DO BY the day. 52806.

WANTED—LAUNDRY WORK, BY COMPETENT laundress. Call BDWY. 2209.

WANTED—BUNDLE WASHING, PLAIN FANCY, reasonable. Phone 25000.

WANTED — BY FIRST-CLASS LAUNDRESS, laundry to take home. Call PICO 950.

WANTED—DAY'S WORK; PERMANENT PLACES preferred. Call 25277, mornings or evenings.

WANTED—DAY WORK BY COLORED WOMAN. Phone SOUTH 4708.

WANTED—BY 2 WOMEN, WASHING, IRONING or housecleaning. BDWY. 3557.

WANTED— To Rent. Rooms.

WANTED—UNFURNISHED ROOM AND KITCHEN-ette or sleeping-porch. Close in. Address K, box 32, TIMES OFFICE.

WANTED—SLEEPING ROOM, PRIVATE FAMILY, by healthy Norwegian; permanent. Address O.K., CITRUS NURSERY, 3578 S. Figueroa st.

Rooms and Board.

WANTED—ROOM IN PRIVATE HOME BY YOUNG man where his brass bed and birdseye maple dresser can be used; home surroundings. Breakfast if desired. Address A, box 462, TIMES BRANCH OFFICE.

WANTED—ROOM AND BOARD, SPANISH FAM-ily, Hollywood. Single man wants Spanish instruction conjunction. Address J, box 239, TIMES OFFICE.

WANTED — BOARD, YOUNG MECHANIC, 17, wants a home in family, where there are young people. Address A, box 320, TIMES BRANCH OFFICE.

WANTED — GENTLEMAN DESIRES ROOM AND board with private family in Hollywood. Address L, box 228, TIMES OFFICE.

WANTED—YOUNG MAN WANTS WORK AFTER school hours for room and board. PHONE 53401.

Houses.

WANTED— OUR WAITING LIST IS SUFFICIENTLY LARGE THAT WE CAN IN MOST CASES GET YOU A TENANT THE SAME DAY YOUR PROPERTY IS LISTED. FURNISHED OR UNFURNISHED, $50 AND UP. GILES & LAACK, 608-10 HAAS BLDG. BDWY. 2556. 60540

WANTED—AN UNFURNISHED MODERN 5-ROOM bungalow or flat, $25 to $35; about 20 minutes from city; two adults and two well-trained children; good care taken of property. Give all details. Address A, box 517, TIMES BRANCH OFFICE, or phone Pico 881.

WANTED — IN SUBURBS BY THREE LADIES, furnished bungalow of 5 or 6 rooms, for summer months, beginning May 1. Reasonable. Prefer Alhambra. Address 1330 VALENCIA ST., Los Angeles.

WANTED—BY MAY 1, 4 OR 5-ROOM UNFUR-nished bungalow, garage, south or southwest, $15 to $17. No children. References. Permanent tenant. Address K, box 29, TIMES OFFICE.

WANTED—4 OR 5-ROOM UNFURNISHED BUN-galow, Wilshire or Hollywood. No high rent, by couple. Permanent. No children or pets. PHONE 14137.

WANTED—TO RENT FURNISHED BUNGALOW by quiet, responsible couple; best of care; city or suburban; on or before May 1. Phone WIL-SHIRE 4715.

WANTED—SMALL COMFORTABLY FURNISHED bungalow or flat with garage. Give full particulars in letter. Address X, box 430, TIMES BRANCH OFFICE.

WANTED—TO RENT SMALL FURNISHED COT-tage for 2; large lot; suburbs. Permanent. Give full details. Address F, box 28, TIMES OFFICE.

WANTED — FOR SUMMER, CABIN IN MOUN-tains. Must be accessible by automobile. Address X, box 310, TIMES BRANCH OFFICE.

WANTED—TO RENT 5 OR 6-ROOM BUNGALOW, May 1st or 15th. Good care will be taken. Permanent. Three in family. Phone VER. 3764.

WANTED—MAY 1ST, SMALL BUNGALOW, COM-pletely furnished; pay 2 month's rent advance. Address A, box 441, TIMES BRANCH OFFICE.

WANTED — MODERN 5-ROOM FURNISHED house, large yard for chickens. Phone 54209 bet. 7 a.m. and 3 p.m.

WANTED—TO RENT PERMANENTLY, 6-ROOM unfurnished bungalow, near 38th and Hobart; no children. Call BROADWAY 2220.

WANTED—ARTISTIC UNFURNISHED BUNGALOW, 3 adults, references. 1245 S. ST. ANDREWS PLACE.

WANTED — COURT BUNGALOW, BY TWO LA-dies, 3 rooms and bath; rent not exceeding $20. Phone morning. 39293.

WANTED—4-ROOM HOUSE OR FLAT, 2 ADULTS, $20. Address L, box 109, TIMES OFFICE.

WANTED — TO RENT 6 OR 7-ROOM HOUSE, with garage; must be close in. Call VT. 1993.

WANTED — UNFURNISHED HOUSE AT SANTA Monica. HOLLYWOOD 485.

Flats and Apartments.

WANTED—BY LADY PRACTITIONER 3 OR 4 rooms, modern court, flat or bungalow, kitchen furnished; close in, on Seventh, Ninth or Grand ave., permanent. Address A, box 467, TIMES BRANCH OFFICE.

WANTED—LADY WISHES SMALL APARTMENT or rooms for light housekeeping, southwest side preferred. Address A, box 466, TIMES BRANCH OFFICE.

WANTED—SMALL FURNISHED APT. PRIVATE bath, entrance, mother, professional daughter; mother wants 5 hours' work day. A1 sewer or light apartment work. 75733 or address L, box 237, TIMES OFFICE.

TO LET—ROOMS— Furnished and Unfurnished. Furnished.

TO LET—IN PLEASANT, INEXPENSIVE ROOM, close in, good location for man. 740 HART-FORD AVE.

TO LET—NICE SUNNY ROOM FOR GENTLE-men, private home comforts, $12 per mo. 2720 S. GRAND AVE. South 31-J.

TO LET—ROOMS— Furnished and Unfurnished. Furnished.

TO LET—ELEGANTLY FURNISHED ROOMS. SUMMER RATES NOW ON. In most beautiful Hollywood home, spacious grounds, beautiful shrubbery, comforts of home. Best meals next door. One block from postoffice, library, banks, stores, car line. Just north Hollywood blvd. 1735 WILCOX AVE. Holly. 2978.

TO LET—FRONT ROOM, MODERN, PRIVATE family, near bath and phone. Good location; 7 minutes' walk to 6th and Broadway. 946 W. 6TH ST. 66488.

TO LET—CLEAN, QUIET, NICELY FURNISHED rooms, single and light housekeeping; $2 week and up. 345 S. FLOWER. Main 3081.

TO LET—2 NICELY FURNISHED ROOMS, SOUTH-ern exposure, use of garage, in my home. Breakfast if desired. 933 S. BONNIE BRAE.

TO LET — MEN, ATTENTION, NICE CLEAN rooms, comfortable and homelike; $2.25 per week and up. 352 S. HILL ST.

TO LET—LARGE SUNNY FRONT ROOM, UP-stairs, neatly furnished, phone, bath, $2.50 per week. Call 8 to 11 a.m. 711 W. 8TH.

TO LET — $2.50; WELL FURNISHED ROOM, second floor, private house, use of phone, garage, etc. Breakfast if desired. PHONE 51534.

TO LET—TO GENTLEMAN, NICELY FURNISHED room in beautiful private home. Westlake district. Phone 52466.

TO LET — 8-ROOM MODERN COMPLETELY furnished, grand piano, my own home. 2647 LA SALLE. $55. Vermont 2961.

TO LET—WESTLAKE AVE., ELEGANTLY FUR-nished front room with lavatory, for gentleman, garage, gentleman's private home. 54912.

TO LET—LARGE FRONT ROOM, BEAUTIFUL private home, very desirable location, garage, 1114 S. HOOVER. 55930.

TO LET—NICE FURNISHED ROOMS, $2.25 WK. Call forenoons, 744 S. HOPE.

TO LET—ROOMS $2 WEEK UP. THE STAR, 310 W. Second st. Main 3201.

TO LET — LARGE, LIGHT AIRY OUTSIDE nicely furnished room, $3 week. 617 W. 9TH.

TO LET—CLEAN HOUSEKEEPING ROOMS, $2 and $2.25 week; bath, hot water. 548 E. PICO.

TO LET—ST. REGIS, 237 S. FLOWER, NEAR business district; quiet; $2.50 week.

TO LET — ROOMS OVERLOOKING WESTLAKE Park, light hkpg. privileges, 52530, 415 S. Lake.

TO LET—$1.50 WEEK UP. CLEAN, COMFORTA-ble sleeping rooms, nr. bdwy. 412 TEMPLE ST.

TO LET—CITY HOTEL, MODERN, MEN ONLY, $2 up. 736 SAN JULIAN. Main 5134.

Housekeeping.

WANTED—YOUNG WOMAN ROOMMATE, SMALL but comfortable and pleasant apartment on Boyle Heights; one interested in Christian work preferred; rent, light, heat, $8 per month; food expenses divided or arranged otherwise. BOYLE 3422, Apartment 5.

TO LET—NEAT, CLEAN, AIRY HOUSEKEEPING suite, 2 rooms and private bath, very desirable. 202 E. PICO ST.

TO LET—NICELY FURNISHED ROOM, SLEEP-ing porch, housekeeping privileges, garage, in private home. 2121 VIRGINIA, Santa Monica.

TO LET — $18 MONTH; TWO CONNECTING housekeeping rooms, screen porch, side entrance, near Main. 119 E. 21ST ST.

TO LET—SUNNY ROOM, HOUSEKEEPING PRIVI-leges, with or without garage. 1947 Estrella.

Rooms and Board.

TO LET—LARGE ROOM IN HANDSOME FUR-nished private Westlake home, private bath and sleeping porch, also smaller room, pool table, dancing, attractive home life. 2000 MIRAMAR. 557075.

TO LET—BELLEVUE TERRACE HOTEL, SIXTH and Figueroa, rooms $2 per week, with board $7 per week up; large grounds and veranda, pool-room, six minutes to Broadway. PICO 446.

TO LET—ROOM AND BOARD IN ELEGANTLY furnished foothill home between Los Angeles and Pasadena; beautiful grounds, tennis court, garage and tables, home cooking. GARVANZA 269.

TO LET—KINDEST ATTENTION GIVEN SEMI-invalid or elderly people under care of nurse, 8 years' experience. 904 W. 36TH ST. 23074.

TO LET—1 LARGE FRONT ROOM, EXCELLENT board, $25 per week for couple; a handsome home. 1304 ORANGE ST.

TO LET—NICELY FURNISHED ROOMS, HOT water, home comforts and good board, one block from Westlake Park. 811 LAKE ST.

TO LET—LARGE BEAUTIFUL ROOM, WITH board, gentleman preferred. 533 W. 23RD ST. 24597.

TO LET — HARMONY LODGE, CONVALESCENT and those requiring special diet. HOLLY 3353.

Rooms and Board for Children.

WANTED—LITTLE GIRL TO BOARD AND ROOM, can give good references. Call at 1161½ W. 30TH ST.

TO LET—DAY AND HOME SCHOOL, MUSIC KIN-dergarten, outdoor study, all grades. WIL. 4098.

Hotels and Rooming-Houses.

TO LET—SOUTHLAND HOTEL, Corner Sixth and Flower sts. ABSOLUTELY FIREPROOF. In the heart of business and shopping district. All outside rooms with every modern convenience. With or without bath. Street cars from depot to hotel. Rates $1.00, $1.50, $2.00. Special rates by week or month. NEW MANAGEMENT.

TO LET— ROOMS—ROOMS—ROOMS. STILLWELL FIREPROOF HOTEL. You can have a room with private bath. One person as low as $1.50 a day. Two persons as low as $2 a day. SPECIAL RATES BY THE WEEK. Good garage next door. 838 S. GRAND AVE.

TO LET—IF YOU ARE LOOKING FOR A NICE warm sunny room with every modern convenience, and 5 minutes' walk to center of city, $1 a day, rates by the month, call at NEW ROSE GROVE HOTEL, 532 S. Flower st., near W. 6th st.

TO LET — OVIATT HOTEL, SPECIAL SUMMER rates, $3.50 to $8 per week; beautiful lobby, elevator, close in, Pico car line to Flower. 1060 Corner PICO and FLOWER.

TO LET— PRESTON HOTEL, Ninth and Los Angeles sts. Single rooms, clean, neat and sanitary. Hot water. Rates $1 day, $15 to $20 a month.

TO LET—SAN FRANCISCO, STOP AT THE RITZ HOTEL; CENTRALLY LOCATED; MODERATE RATES. COMMERCIAL AND TOURIST. 216 EDDY ST., A. P. SIMPSON, MANAGER.

TO LET—MEN, TAKE NOTICE TO PERMANENT tenants, a few rooms at $2 and $2.50 per week. 352 S. HILL ST.

TO LET—NICELY FURNISHED ROOMS AND board, $30 to $35. HOTEL NORWOOD, 909 W. Pico st.

TO LET—HOTEL RAMONA, 520 S. GRAND AVE. Right downtown, large, comfortable rooms, elevator, steam, private baths, phones, $4.50 week up.

TO LET—NEW ACACIA HOTEL, 6TH AND HOPE. Just opened. Steam heat, hot and cold water, free phone service. BROADWAY 2571.

TO LET—HOTEL HOLLENBECK, 2ND AND Spring sts., 300 first-class rooms, $1.00 day. Low weekly rates. Center of city.

TO LET—HOTEL MERCER, OUTSIDE ROOMS, bath, free phone, steam heat. Clean, modern. Garage. 1347 S. HILL. Main 6012.

TO LET—NEWLY FURNISHED AND UNFUR-nished rooms and apartments. 422 S. GRAND.

TO LET—HOTEL CASA GRANDE, 647 S. GRAND ave., right downtown, rooms $3 weekly up.

TO LET—HOTEL CALIFORNIA, 437 S. BDWY. 75c night; $3 week. Continuous steam heat.

TO LET—FLATS— Furnished and Unfurnished. Furnished.

TO LET—IN HEART OF WILSHIRE DISTRICT, close to W. 7th st. car line, 4 rooms and bath, luxuriously furnished, twin beds; also wall bed in living room, garage and storage room; lease $80 a month. Phone for appointment 53370.

TO LET—WILSHIRE DISTRICT, 6-ROOM UP-per flat, new white plaster bldg., on corner, attractively furnished, in mahogany, large living-room, 3 bedrooms, tile bath and shower, garage, janitor's service, $100 per month, $85 on lease. 700 S. MARIPOSA. Phone 560444 or 567111. Open from 10 to 5 p.m.

TO LET—FURNISHED FLAT, TO SUBLEASE for 6 months; 3 rooms and bath, $45; beautifully located, near 3 car lines; lot of sunshine and light. Call at upper south flat, 904 WEST-MORELAND AVE., or telephone Wilshire 4588.

TO LET—HOUSES, FLATS, APARTMENTS. High class. Exclusive Listings. Service Free. Why Worry? APARTMENT ACCOMMODATION BUREAU, 700 Grant Bldg., Fourth and Broadway.

TO LET—5-ROOM LOWER FURNISHED FLAT, overlooking Westlake Park, modern, complete, adults, garage, $45. Inquire 433 GRAND VIEW ST.

TO LET — 4-ROOM UPPER DUPLEX FLAT, light, sunny and thoroughly clean, Pico Heights; adults only. 16th or Washington car to 1625 OR-CHARD AVE. See 1 to 4. 71776.

TO LET—SPLENDID 4-ROOM FLAT, WELL FUR-nished, looking into Westlake Park, north of Sixth st.; quiet and homelike. 558082.

TO LET—AN ATTRACTIVE NEW 4-ROOM, MOD-ern, furnished flat. Adults. 1765 W. 21ST ST. West Adams or Washington car, off at Normandie.

TO LET—A 5-ROOM FLAT, FURNISHED COM-plete, up-to-date, garage in connection. Call PHONE 577681. Located 1509 Vista st., Hollywood.

TO LET—FURNISHED FLAT, GOOD LOCATION, close in, modern, ivory finish, piano, reasonable rent. Call 709 W. FIRST ST. Phone 53275.

TO LET—PLEASANT UPPER FLAT, ATTRAC-tively furnished, strictly modern, sleeping porch; adults. 3919½ BUDLONG. 72749.

TO LET—$37.50, FURNISHED 4-ROOM MODERN flat. 673½ S. Bonnie Brae, at Westlake. FIELD, Hotel Lamm. 60707.

TO LET—$40. COMPLETELY FURNISHED, beautiful flat, 4 large rooms, also garage, excellent location. 1940 W. 23RD ST. West 2919.

TO LET—WILSHIRE DISTRICT, BEAUTIFULLY furnished, new 5-room Colonial duplex flat, every convenience, garage. 3007 W. SIXTH.

TO LET—NICELY FURNISHED 5-ROOM UPPER flat, adults, Pico Heights, $30. 1404½ S. CATALINA ST.

TO LET—COSY 6-ROOM BUNGALOW FLAT, 3 bedrooms, sleeping porch, splendidly furnished. 1455 W. 23RD ST.

TO LET—4 ROOMS, COMPLETELY FURNISHED, south upper, 2 beds, good condition; adults; $25. F. M. RUNKLE. Pico near Hobart. 71275.

TO LET—WESTLAKE PARK, 736½ S. RAM-part. Attractive, nicely furnished upper 4-room south flat. 2 beds; adults. WILSHIRE 4736.

TO LET—FURNISHED FLAT, BETWEEN WASH-ington & 16th. 1828 ROOSEVELT. West 6057.

TO LET—BEAUTIFUL SUNNY 3-ROOM FLAT, 20th and Arlington, rent $45. PHONE 59185.

TO LET — BEAUTIFUL 4-ROOM FLAT, NICELY located. 1115 VALENCIA. Adults. 567539.

Classified Liners.

TO LET—FLATS—
Furnished and Unfurnished.
Furnished.

TO LET — WILSHIRE DISTRICT, CHOICE UPper southwest, 5-room flat, just newly and completely furnished, in mahogany throughout; elegant rugs and choice linen; large spacious rooms, tile bathroom, with shower; tile drainboard in kitchen; this is an exceptionally handsome flat; rental includes lights, heat, gas, telephone and janitor service. Apply 3045 W. EIGHTH ST. Phone 556508.

TO LET—"HOME BEAUTIFUL FOR APPRECIAtive people;" in Hollywood, one block from Hollywood blvd.; a distinctively furnished 6-room corner apartment, tile bath and shower, all new period furniture, in mahogany and old ivory; private entrance, garage. 6267 YUCCA, corner of Vine. Phone 577392.

TO LET—ELEGANT, COMPLETELY FURN. 4-RM. flat, 1 min. to Jeff. car. 3020 VAN BUREN.

TO LET—$27.50, WORTH $35; WESTLAKE, NEW 4 rooms, latest designs. 212 BURLINGTON.

Unfurnished.

TO LET—UNFURNISHED—
HOUSES—BUNGALOWS—FLATS.
APARTMENTS.
ANYWHERE—ANY SIZE—ANY PRICE.
City—Suburbs—Beaches.
Hundreds to choose from.
COMBINED LIST OF 175 LEADING AGENTS.
Free—City Maps, Guide Books and Reliable Rental Information—Free.
Members L. A. Realty Board.
BARKER BROS., 724 S. BROADWAY.
Pico 1840. Main Floor. Automatic 10423.

TO LET—UNFURNISHED FLAT, WHITE PLASter, 4 rooms, bath, hardwood floors, front and back porches, all inlaid features, garage, $35. 841 N. NEW HAMPSHIRE AVE. Adults only. Phone 597392. Heliotrope car to Melrose ave.

TO LET—WEST ADAMS HEIGHTS SECTION, near Adams, elegant four-room flat, tiled bath, large dressing-room, hardwood floors, ivory woodwork, lawn, flowers. For information and appointment, phone HOLLYWOOD 4209 or evenings 590764.

TO LET — CHOICE NEW FLAT, 700 S. NEW HAMPSHIRE, 6 LARGE LIGHT ROOMS, 3 SLEEPING ROOMS, TWO BATHS, LARGE GARAGE. OPEN 2 TO 4 DAILY EXCEPT SUNDAY. PHONE OWNER, 56629.

TO LET—4-ROOM UPPER SOUTH FLAT, EAST front, up to the minute in every respect; 15 minutes to business center, ½ block to Washington car; adults only; rent including garage, $25. PINNEY, 1829 S. Vermont. West 7131.

TO LET — STRICTLY MODERN 4-ROOM FLAT, extra large rooms, sleeping porch, second floor, corner lot, 2 car lines, $16. Apply on premises, 2924 GUIRADO ST., or local agents.

TO LET—TO ADULTS, UNFURNISHED, LOWER 6-room flat of a 2-story house, all conveniences; care of lawns and water free; near 3 car lines. 1019 W. 25TH ST.

TO LET—5-ROOM FLAT, BETWEEN WESTLAKE and Lafayette parks; hardwood floors, white-enameled bedrooms, bath and kitchen; built-in features. 611 S. CORONADO. Telephone 51566.

TO LET—WHY PAY CAR FARE? 7-ROOM UPPER flat, $20; very convenient for subletting; 432 N. HILL ST., opp. High School. Phone owner, M. E. KILLIS, Pico 700.

TO LET—FOUR-ROOM UNFURNISHED CHOICE flat, beautiful shrubbery and surroundings. Heliotrope drive car. 3557 WHITE HOUSE PLACE.

TO LET—AT 1039 S. NORMANDIE, UNFURNISHed, modern 4-room lower flat, bath, etc.; adults. Key and information at 1039½, upper flat.

TO LET—BEAUTIFUL FLAT, 5 LARGE LIGHT sunny rooms, hot and cold water, janitor service. Rent $50. 1408 N. HOBART. Holly 364.

TO LET—DANDY UNFURNISHED SUNNY FLAT, $15. MRS. MATHEWS, Boyle 2069.

TO LET — $30. MODERN 4-ROOM FLAT, walking distance. 1367½ MYRTLE ST.

TO LET—5-ROOM FLAT. 1236 S. FLOWER. West 2667.

TO LET—5-ROOM UPPER FLAT, IN HOLLYwood. Phone 557075.

TO LET—4 GOOD ROOMS AND BATH, $10. MRS. MOORE, Apt. 11, 670 Lamar st.

TO LET—APARTMENTS—
Furnished and Unfurnished.
Furnished.

TO LET—
THE DEVONSHIRE,
511-517 CARONDELET ST.
Beautifully furnished 5 and 6-room apartments, garage; references.
Half block north of W. Sixth st.

TO LET—NEW 5-ROOM APT., BEAUTIFULLY furnished. Turkish rugs, Knabe grand piano, balance of equipment to match. W. Adams st. $70 month. Would sell furniture and furnishings if offered the right price. By appointment only, between 7 and 9 p.m. Address A, box 332, TIMES BRANCH OFFICE.

TO LET—
MANOR COURT.
1801-1811 N. Bronson ave., Hollywood.
Recently completed homes, 4 and 5 rooms, very high class, artistic, beautifully furnished and each a gem. Those desiring real luxury at summer rates should act quickly. Office 1809½ N. BRONSON AVE. Hollywood 2984.

TO LET—RUTLAND APARTMENTS.
1839 S. Main st.
Corner Washington st.
Two and three-room apartments, beautifully furnished, modern in every respect; billiard-room, elevator, etc.; ideal, cheerful house; excellent car service, nice neighborhood; rates exceedingly reasonable. Phone HOME 27014. SOUTH 106.

TO LET—WITMER APARTMENTS—
50691. Walking distance. WILSHIRE 3294. 685 WITMER ST.

TO LET—TODAY.
Two large, light, well-furnished rooms and kitchen, $25 month; also one large room and kitchen, just lovely, for $20 month. PURSER APTS., 1126 S. Grand ave.

TO LET — NO USE HUNTING APARTMENTS; management knows every Los Angeles vacancy. Service free. Why worry? Strangers receive special attention. APARTMENT ACCOMMODATION BUREAU, 700 Grant Bldg., Fourth and Broadway.

TO LET—WE HAVE VACANT TODAY
Choice singles from $10 to $30 per mo.
Choice doubles from $150 to $40 per mo.
GILES & LAACK,
60549. 608-610 HAAS BLDG. Bdwy. 2556.

TO LET—LARCHMONT APTS., 106 E. WASHINGton. 2 and 3-room furnished apts, bath and showers; handsomely furnished lobby, billiard and ballroom, ideal location. 23097. SOUTH 920.

TO LET—A. J. APTS. 2125 E. 9TH. MODERN 2 and 3-room furnished apartments and single rooms, all outside, sunny; $10 to $18; room for automobiles. Take Santa Fe car at 7th st.

TO LET — ACME APTS., 632 N. VERMONT, beautifully located, edge of Hollywood. 2 double apts., special rates to permanent tenants. 59468.

TO LET—DESIRABLE 2 AND 3-ROOM MODERN apartment, walking distance, reasonable. THE HOPPERSTEAD, 215 W. 14th st.

TO LET—POTTER APTS., VENICE, FOR PERfect winter climate, single, $25 per month; double, $50 per month.

TO LET—WESTRADA APARTMENTS FACING Westlake Park, all modern conveniences. Singles, $25. 630 S. ALVARADO ST. Wilshire 2071.

TO LET — WESTRADA APARTMENTS, FACING Westlake Park. All modern conveniences. Singles $25. 630 S. ALVARADO. Wilshire 2071.

TO LET—DE LUXE APARTMENTS, $65, DOUBLE apartment, beautifully furnished, sleeping porch, garage. 617 WESTMORELAND AVE. 557874.

TO LET—IONIE APARTMENTS, SOUTH 6700-J. 2913 S. Flower. Nicest apts., furnished, all conveniences, quiet neighborhood. Reasonable.

TO LET—VERMONT APT., CORNER, DOUBLE apartment; also single, modern, with private telephone and garage. WILSHIRE 292.

TO LET—BRYAN APTS., 1037 BRYAN ST. 2-room apts., $16 up; sun all day. Easy walking distance. All modern. 53479.

TO LET—HARVARD APTS., 3073 W. PICO. ONE desirable front double apt., heat, linen, light and private phone furnished.

TO LET—NICE SUNNY DOUBLE AND SINGLE. MARYLAND APTS., 2 blocks north of Sixth st., corner Bixel and Maryland.

TO LET—NICE LIGHT 2-ROOM APARTMENT without bath, $22 per month; close-in. 1126 S. Grand. PURSER APARTMENTS.

TO LET—ROBERTS APTS., NEWLY FURNISHED apts. overlooking beautiful Hollywood mountains and valley. 1042 SANBORN AVE. Wils. 5320.

TO LET—ROBINSON APTS., 928 S. UNION. Attractive double, front, with balcony.

TO LET—TWO-ROOM APARTMENT, 2 BLOCKS from Broadway, $16. 512 W. FIRST ST.

TO LET — FURNISHED, MODERN DOUBLE apartment, 2 beds. 1402 W. 16TH ST.

TO LET—CHOICE, 1 DOUBLE APT., WESTLAKE Pk., 1 blk. THE SHARON, 733 S. Coronado.

TO LET—COLONIAL APARTMENTS, 473 LAKE st., ½ block Westlake Park. WILSHIRE 1502.

TO LET—ST. REGIS, 267 S. FLOWER, NEAR business district; quiet court apt., $13.

TO LET — MODERN APARTMENT, ELEGANTLY furnished, with garage. 945 S. BONNIE BRAE.

TO LET—ADELBERT, 1627 INGRAHAM, NEAR Seventh and Union. Single apts.

TO LET—NICELY FURNISHED SINGLE APARTment, modern, reasonable. HALE, 1414 W. 10th.

TO LET—FURNISHED SINGLE APTS., WITH bath or without. 150 N. HILL.

Unfurnished.

TO LET—
ARNOLD APTS., 1500 W. 9TH.
Beautiful unfurnished 4-room apartment, south and east exposure, steam heat, hot water, hotel appointments, amusement room. Tennis court. 558842.

TO LET—HOUSES—
Furnished and Unfurnished.
Furnished.

TO LET—FURNISHED, IN THE FOOTHILLS OF Hollywood, 9-room house, completely furnished, fireplace, furnace, sleeping porch and garage; large rose garden, fruit trees; only one block from Hollywood car line. 1937 MORGAN PLACE.

TO LET—$75. MODERN SEVEN-ROOM BUNGALOW. SLEEPING PORCH AND GARAGE, SPLENDIDLY FURNISHED, FINE LOCATION, VERY DESIRABLE IN EVERY RESPECT. 842 HARVARD BLVD.

TO LET — FOR HOLLYWOOD RENTALS AND real estate call MRS. EPHLIN, 6509 Hollywood blvd.; Hollywood 334, 579647.
I have my own car.

TO LET—HOLLYWOOD RENTALS AND REAL estate: MRS. ABBE, with C. E. TOBERMAN CO., 6780 Hollywood Blvd. 57009; Holly 4061.

TO LET—$14. 4-ROOM HOUSE, ROOM FOR garden and chickens. 1848 AVON ST. Take Echo Park ave. car to Morton ave.

TO LET — 7-ROOM BEAUTIFULLY FURNISHED bungalow, 4 blocks from Westlake Park, furnace, garage. Rent $75. BDWY. 8318.

TO LET—FURNISHED HOUSE, 4 ROOMS, MODERN, $35, INQUIRE 3726 STEPHENSON AVE, E. SEVENTH ST.

TO LET—HOUSES—
Furnished and Unfurnished.
Furnished.

TO LET—
WRIGHT-CALLENDER-ANDREWS CO.,
FEATURING RENTAL PROPERTIES
OVER TWENTY YEARS
in Los Angeles.
PRESENTS FOR YOUR CONSIDERATION
Through its
PRINTED WEEKLY RENTAL BULLETIN
(Only issue of its kind here)
THE VERY CHOICEST PROPERTIES,
LARGE AND SMALL,
FURNISHED AND UNFURNISHED,
TO BE SECURED IN
LOS ANGELES, SEASIDE AND
SUBURBAN POINTS.
MANY EXCLUSIVE LISTINGS.
BULLETIN, MAP OF CITY, GUIDE,
Reliable Rental Information
GIVEN BY EXPERIENCED EMPLOYEES
WITHOUT CHARGE.
COME DIRECT TO A RENTAL FIRM
AND MAKE HOUSE-HUNTING EASIER.
LOCATING WITH LEAST TROUBLE,
EXPENSE AND DELAY.
WRIGHT-CALLENDER-ANDREWS CO.,
Manager Rental Properties and Estates,
GROUND FLOOR, 403 S. HILL, GROUND FLOOR.
10745. Wright & Callender Bldg. Main 8040.

TO LET—
FREE RENTAL INFORMATION.
Save yourselves time, worry and expense. See us in the morning and be settled in your new home by night.
HOUSES, BUNGALOWS,
FLATS, APARTMENTS,
Furnished and Unfurnished.
In Wilshire, Westlake, Hollywood, Southwest.
HARRY GROSSMAN,
Los Angeles' Leading Rental Office,
Member of Los Angeles Realty Board,
209 HAAS BLDG.,
Seventh and Broadway.
Phones: 64374, Main 1365.

TO LET—
FURNISHED OR UNFURNISHED.
PRIVATE HOMES,
BUNGALOWS, FLATS, APARTMENTS.
WE SPECIALIZE
IN HIGH-CLASS RENTAL PROPERTIES IN THE DESIRABLE WEST SIDE RESIDENCE DISTRICTS.
INDIVIDUAL ATTENTION GIVEN EVERY INQUIRY.
C. M. WIBELEY, MANAGER RENTAL DEPT.,
GILES & LAACK,
60549. 608-9-10 HAAS BLDG. Bdwy. 2556.
SEVENTH AND BROADWAY.

TO LET—
HOUSES—BUNGALOWS—FLATS.
Beautiful, Furnished and Unfurnished,
In the Most Exclusive Sections of
WILSHIRE, WEST ADAMS, HOLLYWOOD,
Handsomely appointed, homelike homes.
Call at our office for selected list, or phone for appointment.
Rental Department,
R. C. MITCHELL COMPANY,
Sixth Floor Trust and Savings Bldg.,
60817. Sixth at Spring. Bdwy. 978.

TO LET—BEAUTIFULLY FURNISHED 10 ROOMS, select part Wilshire district, 3 large bedrooms, also large sleeping porch, 2 baths, Ruud water heater, gas furnace, garage, piano, Victrola, billiard table, fruit trees; rent $175 per month from May to September. PHONE 10847 or 71667 evenings for appointment.

TO LET—WHY STICK TO THAT CLOSE APARTment? Enjoy my 8-room chalet; 2 fine sleeping rooms upstairs, 1 below; harmonious furnishings, Emerson piano; every built-in convenience. A real home. Particular people will appreciate. 3671 ARLINGTON AVE.

TO LET— BARGAIN, $60.
8 ROOMS, 3 BEDROOMS AND SLEEPING PORCH, ATTRACTIVELY FURNISHED, 6 MO. OR YEAR.
GILES & LAACK,
60549. 608-610 HAAS BLDG. BDWY. 2556.

TO LET—ELABORATELY FURNISHED 10-ROOM W. Adams Heights home, lease. Also beautifully furnished flats and bungalows in Westlake and Wilshire districts. Shown by appointment.
L. A. REALTY & LOAN CO.
711-712 BLACK BLDG. 61157.

TO LET—PARTLY FURNISHED 10-ROOM HOUSE, with large yard, and garden; make good hotel or rooming-house, First and St. Joseph sts., Arcadia. Rent $50 per month. For further information phone 12120 or apply at 419 MERRITT BLDG., Los Angeles.

TO LET—HOUSES, FLATS, APARTMENTS.
High Class, Exclusive Listings.
Reliable information.
MISS C. M. ASHLEY,
737 S. Hill st.
12303. Lyon-McKinney-Smith Co. Bdwy. 138.

TO LET — WEST ADAMS DISTRICT, FINELY furnished story and half 7-room bungalow; large living-room, oriental rugs, mahogany furniture, piano, 2 large bedrooms, sunny veranda, garage. Rent $65. PHONE 71428.

TO LET—HOLLYWOOD, COSY, FURNISHED 6-ROOM MODERN BUNGALOW, REED JACOBEAN FURNITURE, SLEEPING PORCH, PRETTY GARDEN, CHOICE LOCATION. 1623 FORMOSA AVE., NEAR HOLLYWOOD BLVD. $65. ADULTS.

TO LET—NEW SUNSHINY BUNGALOW, 4 ROOMS and bath; water, phone free, $30. No children. Also 2 large furnished rooms, kitchen and bath, $20. 1634 ARAPAHOE. West 293.

TO LET—HOLLYWOOD, FURNISHED 4-ROOM bungalow, with yard and garage, $35. 1521 N. ST. ANDREWS. Phone Holly 1941.

TO LET—BEAUTIFUL FURNISHED 8-ROOM BUNgalow, $50. Hollywood way. 1928 SUNSET BLVD.

TO LET—CLOSE IN, FURNISHED HALF DOUBLE bungalow, lawn, yard. 614 E. 30th, $21. Apply 147 W. 27TH ST. 20662.

TO LET—$32.50—3934 WALTON AVE., W. 39TH car, nice 5-room, well-furnished bungalow. Call afternoons. Adults.

TO LET—WESTLAKE DISTRICT, 9-ROOM BRICK house, well furnished, garage, furnace, $75. Call 2756 W. NINTH, or phone 556555.

TO LET—8-ROOM NICELY FURNISHED HOME, piano, garage, near Exposition Park, $50; without garage, $45. VERMONT 6323.

TO LET—FURNISHED HOUSE, 7 ROOMS AND bath, $40 a month. 1455 W. 27TH ST. Vermont and Georgia car line.

TO LET—2-ROOM HOUSE, $12. PHONE HOLly 3758. 5106 HOLLYWOOD BLVD.

TO LET—$15 — 1008½ CATALINA, W. 11TH car, nice, sunny 3-room bungalow. Adults.

TO LET—$18, DOUBLE 6-ROOM COTTAGE, $32.50 entire 6 rooms. 260 S. BURLINGTON.

TO LET—FURNISHED MODERN BUNGALOW, 3 rooms, bath, reasonable. 3112 MAPLE AVE.

TO LET—$13; COSY, CLEAN, 3-RM. COTTAGE, walking distance. Adults. 717 TEMPLE.

TO LET—CALIFORNIA HOUSE, FURNISHED. Large yard. Cheap. 1264 W. 39TH ST.

TO LET—FURNISHED COTTAGE, RENT $18. 711½ E. WASHINGTON.

Unfurnished.

TO LET—
WRIGHT-CALLENDER-ANDREWS CO.,
PRESENTS FOR YOUR CONSIDERATION
Through its
PRINTED WEEKLY RENTAL BULLETIN
(Only issue of its kind here.)
THE VERY CHOICEST PROPERTIES,
LARGE AND SMALL,
FURNISHED AND UNFURNISHED,
TO BE SECURED.
BULLETIN, MAP OF CITY, GUIDE,
Reliable Rental Information
GIVEN BY EXPERIENCED EMPLOYEES
WITHOUT CHARGE.
COME DIRECT TO A RENTAL FIRM
AND MAKE HOUSE-HUNTING EASIER,
LOCATING WITH LEAST TROUBLE,
EXPENSE AND DELAY.
WRIGHT-CALLENDER-ANDREWS CO.,
Manager Rental Properties and Estates,
GROUND FLOOR, 403 S. HILL, GROUND FLOOR.
10745. Wright & Callender Bldg. Main 8040.

TO LET—UNFURNISHED.
HOUSES—BUNGALOWS—FLATS.
APARTMENTS.
ANYWHERE—ANY SIZE—ANY PRICE.
City—Suburbs—Beaches.
Hundreds to choose from.
COMBINED LIST OF 175 LEADING AGENTS.
Free—City Maps, Guide Books and Reliable Rental Information—Free.
Members L. A. Realty Board.
BARKER BROS., 724 S. BROADWAY.
Pico 1840. Main Floor. Automatic 10423.

TO LET—10 ROOMS, TWO-STORY RESIDENCE, 1346 W. 29th st. Facing Menlo ave. Hardwood floors, furnace, grate and mantel, telephone, garage for two machines. Open for inspection. ARTHUR, 60385; MAIN 6612.

TO LET — UNFURNISHED, LEASE $75 PER month, 1 to 2 years; 9-room Wilshire residence; excellent location and condition. 142 S. WILTON DRIVE. 56472.

TO LET—5-ROOM MODERN HOUSE, GARVANZA or York boulevard; man, wife, 4 children; will take lease if suited; best references. Address K, box 63, TIMES OFFICE.

TO LET—$35; 13-ROOM HOUSE, IN 3 APTS., with double garage. 2519 PASADENA AVE. Phone Garvanza 723 or 31385.

TO LET—UNFURNISHED FIVE-ROOM GARAGE, large yard and good location. 1930 S. UNION.

TO LET—
Come to Chino, rentals are cheap, water is pure.

Country and Suburban Homes.

TO LET—FURNISHED COTTAGE, WATTS CAR line; good garden, fruit, chicken corrals, etc. Owner wants to board. Nice quiet home in suburbs. Good proposition. See STANDLEY, p.m. today, 1111 Story Bldg.

TO LET—OR LEASE—
Miscellaneous.

FOR LEASE—25-ROOM HOTEL, $50.
Ground floor restaurant, $25.
Both $70.
Newly painted, papered, in first-class condition. Between Terminal Market and S. P. depot.
F. C. WOOD, 201 San Fernando Bldg.,
4th and Main. Phone 64203.

TO LEASE—
FINEST SPOT IN CITY
FOR GARAGE.
Seventh and Figueroa.
Level lot, 52x168.
AUDIT SYSTEM COMPANY,
509 Van Nuys Bldg.

TO LEASE—ROOMING AND APARTMENThouse, unfurnished, 36 rooms, large sunny rooms, newly tinted and very low rent, to responsible party, right downtown, in the city. 434 S. GRAND AVE. Shown by owner from 10 a.m. to 3 p.m.

TO LET—OR LEASE—
Miscellaneous.
Stores.

TO LET—$60 PER MONTH. 1327 E. 7TH ST. Opposite Terminal Market.
$20 per mo. 519 Central ave., near S. P. Depot.
$25 per mo., 656 N. Vermont, near Normal School.
F. C. WOOD & CO., 201 San Fernando Bldg.
4th and Main sts. Phone 64203.

TO LET—GOOD LOCATION FOR RESTAURANT or cafeteria, in building S.E. corner Vermont ave. and 54th st., at low rental to right party. Call W. J. BUTTON, owner, Phone Glendale 752-W.

TO LET—FOR 1ST OF MAY OR SOONER, large store (25x80,) between Spring and Broadway. Rent only $35 per month. Apply 218 WEST FIRST.

TO LET — STORE 20x60, PRESTON HOTEL Bldg., 9th and Los Angeles sts. Apply 210 E. 9TH ST. Agents list.

TO LET—GOOD STORE ROOM, 21x70, $25; ALSO flat above, $15; good location, thickly settled. MRS. MATHEWS, Boyle 2069. 2808 E. First.

TO LET—STORES OPENING ON ROTUNDA INside San Fernando Bldg., Fourth and Main. F. C. WOOD, 201 San Fernando Bldg. 64203.

TO LET—STORES, WAREHOUSES, ETC. STOCKSDALE, 719 Delta Bldg. Several fine locations.

Offices.

TO LET—DESK AND OFFICE SPACE IN THE Times' Branch Office and Information Bureau at 619 S. Spring st. Apply on premises, MR. BURGER.

TO LET—$8 MONTH AND UP, FIREPROOF UP-to-date offices, light, best service. F. C. WOOD, 201 San Fernando Bldg., 4th and Main. 64203.

TO LET—DESK IN FIRST-CLASS OFFICE, REAsonable rent. No real estate. 724 INVESTMENT BLDG.

TO LET — DOCTOR'S OFFICES AND LIVING rooms, finest in city. Rent $37.50. Corner Hoover and Vernon. Inquire DRUG STORE.

TO LET—GOOD LOCATION FOR PHYSICIAN OR osteopath. Hollywood blvd. PHONE 57656.

TO LET—FURNISHED OFFICES, $12; DESK, $5. 523 CHAMBER OF COMMERCE BLDG.

TO LET—OFFICES, MODERN, LOW RENTAL. AMERICAN BK. BLDG. N.E. cor. 2nd & Spring.

TO LET—$10; DESK WITH SPACE AND PHONES. 516 UNION OIL. 11363.

TO LET—DESK, LIGHT, MAHOGANY FURNISHED office. 729 STORY BLDG. 64165.

TO LET—GROUND FLOOR DESK SPACE. 611 S. OLIVE.

TO LET—DESK IN WELL LOCATED OFFICE, with steno. service, phones. 205 UNION OIL.

Industrial, Business Sites and Buildings.

TO LET—PART OF 100,000 SQ. FT., BLDG., 7TH and Alameda, F. C. WOOD, 201 SAN FERNANDO BLDG., 4th and Main. Phone 64203.

Farming and Ranch Lands.

FOR LEASE, IMPROVED 2 ACRES, FRUIT, GArage, 4 rooms, partly furnished, bath, car line, $75 cash will handle all, garden, rent cheap. Address K, box 28, TIMES OFFICE.

TO LET—20 ACRES FIRST-CLASS SAN FERnando Valley land, with Owens River water. Either share or cash rent. F. C. HAGEMAN, Chatsworth, Cal.

FOR LEASE—SMALL FOOT-HILL FRUIT RANCH, modern, furnished; will lease 1 year to responsible party. Call GLENDALE 670.

TO LET—100 ACRES, 65 IN ALFALFA, GOOD buildings, abundant water, cash rent. Address A, box 408, TIMES BRANCH OFFICE.

Warehouses, Storage Rooms—Fireproof.

PRIVATE LOCKED ROOMS.
NATIONAL TRANSFER AND STORAGE CO.,
MAIN 5131. 932 S. HILL ST. A4060.

FURNITURE, HOUSEH'D GOODS
For Sale, Exchange, Wanted.
For Sale and Exchange.

FOR SALE — LARGE AND SMALL ORIENTAL, ANGLO-PERSIAN AND FRENCH WILTON RUGS; MAH. PIANO PLAYER WITH RECORDS AND FLOOR LAMP; MAH. CONSOLE; LIBRARY TABLE AND DAVENPORT, VERY LARGE MAH. BUFFET, DINING AND SEWING TABLE, TIFFANY FLOOR LAMP, OVERSTUFFED DAVENPORT AND CHAIRS, 100-PIECE HAVILAND LE MOGE DINNER SET; BEAUTIFUL ITALIAN WOOD HANDCARVED GOLDEN MIRROR AND CABINET; MARBLE AND BRONZE STATUARY, PAINTINGS AND DRAPES, WONDERFUL TEAKWOOD CABINET, SETTEE AND CHAIRS, IVORY BEDROOM FURNITURE; ALSO 6-PIECE CIRCASSIAN WALNUT BEDROOM SET; WICKER FURNITURE, LARGE SIZE; MANY ANTIQUES. 2972 W. 7TH. 558113.

FOR SALE—AT GREAT SACRIFICE, ALL OF MY elegant furniture of 7-room bungalow, consisting of fumed oak dining set, genuine leather rockers, library table, Pullman davenport, breakfast set; beautiful ivory with cane inlaid bed; dresser, chiffonier and vanity dressing table; elegant brass bed, oak dresser and chiffonier; rugs, phonograph, etc., by piece or all. Electric vacuum cleaner. 1495 W. 49TH ST.

FOR SALE—FURNITURE BARGAIN, DINNER TAble and 6 chairs, writing desk, library table and rockers, all in mission oak; also white enamel dresser and bed with steel springs; also 9x12 Brussels rug and 6x9 Axminster; everything spick and span. Cash takes them. No dealers. Call between 2 and 5 at 808 SERRA ST., Sawtelle, Calif.

FOR SALE—F.O. DAVENPORT, FIVE EACH dressers, chiffoniers, washstands and beds, F.O. dining set, 6 leather seat chairs, sanitary couches, 4 burner gas range, refrigerator and garden hose. Will be sold very cheap. 143 E. 7TH ST.

FOR SALE—NICE FURNITURE OF 6 ROOMS, fumed library table, 54-in. dining table, chairs, fine rugs, leather and reedcraft rockers, elegant mahogany and birdseye maple bedroom furniture, gas range. 3028 S. WESTERN. 75801.

FOR SALE — REPAIRS FOR EVERY WATER heater, leaky range, boilers welded. Bursted copper coils cleaned and brazed; all work absolutely guaranteed. FORREST'S Stove, Range and Lawn Mower Works, 3620-28 S. Vermont. W. 4831.

FOR SALE—REPAIRS FOR EVERY LAWN MOWer, good $12 lawn mowers, $5. Lawn mower grinding a specialty. Calls and delivery free. FORREST'S STOVE, RANGE AND LAWN MOWER WORKS, 3628 S. Vermont. W. 4831.

FOR SALE—REPAIRS FOR EVERY STOVE. EXpert stove repairing, old gas ranges made new. IT PAYS.
FORREST'S STOVE, RANGE & LAWN MOWER WORKS, 3620-28 S. VERMONT. WEST 4831.

FOR SALE—LADY'S BEAUTIFUL HOME, EVERYthing new; period pieces, William and Mary dining set, leather tapestry rockers, rugs, mahogany, ivory set, reed breakfast set; other pieces. Sacrifice. 2822 ELLENDALE PLACE, near 29th.

FOR SALE—1 KIRMANSHAH RUG, 10x12; 1 Kirmanshah rug 12x14; one Garovan 11x12; also 2 small rugs. Must be sold. Can be seen at 1243 S. WESTLAKE.

FOR SALE — SANITARY COUCH, $3; MAPLE dresser, $12.50; bedstead, springs, Ostermoor mattress, $15; library set, $32.50; rug 8.3x10.6, $15. 400 E. 38TH ST.

FOR SALE—IVORY BEDROOM SET, CONSISTING of vanity case, bed and dresser; also mahogany floor lamp and reed breakfast set. Call 4315 S. HOOVER, rear upper flat.

FOR SALE—LIBERTY BONDS
Accepted at full face value for furniture, which is priced lowest in town. Phone PICO 466. LOU SKEELS, 1436 S. Main.

FOR SALE—DO YOU WANT A GOOD SEEGER Siphon refrigerator, Quick Meal range? 803 S. HILL.

FOR SALE — ORIENTAL RUGS BY PRIVATE party: 9x12, $185; 3x6 at $28, etc. 2737 W. FIRST. 55382.

FOR SALE—AT SACRIFICE, FURNITURE AND rugs of 8 rooms; will sell together or by the piece. Call 622 W. 17TH ST. west of Figueroa.

FOR SALE—SOLD MY BEAUTIFUL HOME YESterday and have only 10 days to sell my furniture. 1245 ST. ANDREWS PLACE. Ph. 73611.

FOR SALE—WONDERFUL BARGAINS
IN ORIENTAL RUGS AT
208 VAN NUYS BLDG. PHONE 15196.

FOR SALE—FOR AUCTION SALES OF FURNIture see the display advertisements of auctions in Part 1, today's Times.

FOR SALE—ELEGANT FURNISHINGS OF A 4-room flat, will not sell separate pieces. Phone WILSHIRE 2275.

FOR SALE— IVORY BREAKFAST SET, $12.50; 10x12 tent and camping outfit, $25. 1852 W. 41ST PLACE.

FOR SALE—8 NEW RUGS, ROOM SIZES, CHEAP. Take one or all; be quick; leaving city. 415 SO. MAIN. Main 668.

FOR SALE—CHILD'S SOLID BRASS BED IN EXcellent condition, exceptional value, $10. 580 E. JEFFERSON. South 729.

FOR SALE — REED BREAKFAST SET, RUG, leather chair; cheap. 4258 BRIGHTON. 269214.

FOR SALE—WHITE ENAMEL BREAKFAST SET, table and 4 chairs. Call 1505 REID ST.

FOR SALE—SINGER SEWING MACHINE, DROPhead, cheap. 73990 Tuesday or Wednesday a.m.

FOR SALE—LEATHER DAVENPORT AND OTHER furniture. 1113 S. FIGUEROA.

FOR SALE—OIL PAINTINGS BY KEITH, INNES, Redmond, Jacque and Schryer, 9x12 Kermansha rug, bronze Trubetskoy. 628 S. SERRANO, Flat B.

FOR SALE—FIVE PAIR WOOLEN BLANKETS, slightly used, $15. 1032 S. OXFORD.

Wanted.

WANTED—FURNITURE. IF YOU CONTEMPLATE selling or exchanging your household goods don't fail to call MR. WHITE at Brent's Exchange Department. Phone 10464 or Main 7730.
WE TRUST THE PEOPLE.
BRENT'S.

WANTED—TODAY, FURNITURE, RUGS.
Complete furnishings of 6 or 8 rooms. Would buy separate pieces, rockers, chairs, beds, dressers, etc. NO DEALERS; also want PIANO and VICTROLA.
Phone SOUTH 2189.

WANTED— FURNITURE. —WANTED.
All kinds of used furniture from single piece to entire furnishings of a home. We need the goods. We pay spot cash and will pay more than any private party or auctioneer. No deal too large or small. Call KAPLAN BROS., Broadway 377.

WANTED—WE ARE THE ONLY ONES THAT are paying for your furniture all it's worth, by the piece, house full or any amount. Do not sell before you see us. Call BROADWAY 1549.

WANTED — WOULD LIKE TO PURCHASE THE furnishings of a small, complete home in first-class condition; would like possession within two weeks. If you have a home of this description, please Phone Wilshire 6052, ask for MR. HARTE.

WANTED — ALL KINDS OF FURNITURE, RUGS, and stoves, any quantity; highest price paid; get our offer before you sell.
COLGAN'S OLD RELIABLE FURNITURE CO., Main 828. 731 S. Main st.

WANTED—TO BUY SECOND-HAND FURNITURE, carpets, stoves, crockery, glassware, any amount, highest cash price paid. BROWN AUCTION AND COMMISSION HOUSE, 1501-3-5 S. Main st. Phones: Pico 274—25679.

WANTED — HIGHEST CASH PRICES PAID FOR household and office furniture. Be sure and call us before you sell. 61506. Evenings, 556775.

FURNITURE, HOUSEH'D GOODS
For Sale, Exchange, Wanted.
Wanted.

WANTED—EASTERN FAMILY WISHES TO PURCHASE FURNITURE, RUGS, FURNISHINGS, DISHES, ETC. OF 6-ROOM BUNGALOW OR FLAT, WILL RENT OR BUY HOUSE IF SUITABLE. PHONE 75550 AFTER 5 P.M. 75722.

WANTED — FURNITURE AND FURNISHINGS OF every description. I buy a single piece or entire home, $1 to $5000. One piece or 50 rooms. ANY GRADE, FINEST QUALITY OR THE CHEAPEST. I buy EVERYTHING from kitchen utensils to talking machines or pianos. Pay SPOT CASH, take possession at your convenience. If you have a few pieces or the contents of a home, call me day or night. Nothing too good or cheap for me to handle. You will be pleased with my method of doing business. PHONE 568441.

WANTED—5 OR 6 ROOMS OF GOOD FURNIture, bedding, bric-a-brac, curtains, drapes, and kitchen utensils; am willing to pay a fair price for furniture suitable to my requirements; only a cash transaction will interest me, as I do not care to assume any mortgages. Do not call me unless you are ready to sell. I can wait 30 days if necessary for possession. 61584.

WANTED—AT ONCE, FROM PRIVATE PARTY, good furniture, 5 to 8 rooms or can use separate pieces, such as rockers, rugs, beds, dressers, chairs, dining tables, gas ranges, etc. Will pay good price. Must have the goods; if you want the cash and quick action call 66106, ask for MR. NORTHRUP, evenings 74226. Don't forget you get the highest cash price and no delay. Just phone and I will call at once.

WANTED — TO PURCHASE FOR CASH, FROM private parties at once. I prefer to buy the complete furnishings of bungalow or flat, but will consider separate rugs, Victrola, gas range, piano, dining set, bedroom and living-room furniture. Phone MRS. ROSS, 71567, Apt. 7.

WANTED — FURNITURE, BEING CENTRALLY located and having had several large auctions, have greatly reduced my stock. I need furniture for my retail trade. This puts me in a position to pay the highest cash price for any furniture you may have to dispose of, from 25 cents to $25,000. Phone 63545. W. DWIGHT HAMMOND.

WANTED—TO BUY FURNITURE FROM PRIVATE family in desirable location, have cash; no dealers; might consider purchasing separate pieces. Want possession now or within 15 days.
MRS. HARKER, Vermont 1651. Apt. 16.

WANTED—COL. C. F. CALHOUN, AUCTIONEER, 1911 S. Burlington ave. Phones: 21940—26709, buys used furniture, any amount, large or small; honest appraisements at top market price, and a square deal from start to finish. Calls answered night or day, except Sundays.

WANTED — TO PURCHASE FROM PRIVATE parties, complete bungalow furniture, furnishings of 5 to 7 rooms, or good single pieces, rugs, rockers, beds, etc. NO DEALERS. Would like to buy furnishings this week. Will pay good price, all CASH. Phone SOUTH 1260.

WANTED—HOUSEHOLD AND OFFICE FURNIture, highest cash prices paid; also new furniture exchanged for old. COLGAN-HENDERSON FURNITURE CO., 724 S. Main. Main 2058, F3956.

WANTED—I AM IN NEED OF SOME FURNIture, rugs and gas range; would like to hear from private people only. Dealers do not need to answer. Private party. BROADWAY 7805.

$ $ $ $ $ $
WANTED—FURNITURE.
LOU SKEELS. $ $ TEL. PICO 466.
$ $ $ $ $ $

WANTED—JUST ARRIVED FROM EUROPE, WANT a few piece furniture; also some rugs, garage, ice box; must be reasonable. Call MAIN 7072, Apartment 3; evenings South 1554M.

WANTED—BY PRIVATE PARTY, JUST ARRIVED from England, medium grade furniture, 4 or 5 rooms or single pieces. Must have it this week. Will pay best price. No dealers. SOUTH 4840.

WANTED—WE ARE THE ONLY ONES PAYING highest cash price for your furniture, one piece to any amount. A trial will convince. WEST 2085. Evenings, BOYLE 4257.

WANTED—FROM PRIVATE PARTY, FOR CASH, furniture, rugs and stoves. Will pay highest prices as I must have at once. No dealers. Call BROADWAY 8186, ask for TENAN.

WANTED— FURNITURE. —WANTED.
WILL PAY YOUR PRICE
IF REASONABLE. PHONE 11328.

WANTED—FURNITURE OF A 5-ROOM HOUSE, Will pay more than dealers and auctioneers; if ready to sell at once call up 20120.

WANTED — DON'T GIVE YOUR FURNITURE AWAY, PHONE ME AND I WILL GIVE YOU THE PRICE YOU ASK FOR IT. WEST 2266.

WANTED—ANTIQUE FURNITURE AND DISHES, good modern furniture, rugs and oriental rugs. PHONE 74889.

WANTED — FOR OUR OWN USE, FURNITURE and rugs of 7 rooms; wish to buy from private parties only. PHONE 25391.

WANTED—I WILL PAY SPOT CASH
FOR YOUR FURNITURE, ANY AMOUNT.
CALL PICO 2878. 848 S. MAIN ST.

WANTED — FAMILY ARRIVED FROM SEATTLE wishes to buy furniture from private party; will rent house if desired. BDWY. 5345, 79759.

WANTED—5M FURNISHING NEW FLATS, BUY any amount or single pieces; pay more than dealers. Phone WEST 5712 or 25726.

WANTED—FURNITURE OF 4 TO 7-ROOM HOUSE. Phone MR. BAIR. 20570 or West 3505.

WANTED—GET SUGARMAN'S FIGURES BEFORE selling furniture. Home or hotel. MAIN 1139.

WANTED—FURNITURE FOR 5-ROOM HOUSE AT once, from private party. 80. 6455-W.

WANTED—5 OR 6 ROOMS GOOD FURNITURE, rugs, by private party. Rent if suitable. 36498.

WANTED — TO PURCHASE FURNITURE OF home; want good goods; am no dealer. 62705.

WANTED—THIS WEEK, 6 ROOMS OF FIRST-class furniture. 75722. 1761 W. 25TH.

WANTED — COMPLETE FURNITURE AND FURnishings 6 rooms. MR. BELL, after 5. So. 1136.

WANTED—FURNITURE ALL KINDS, ONE PIECE or house full. Highest prices paid. PICO 1415.

MUSICAL INSTRUMENTS—
For Sale, Exchange, Wanted, Etc.
For Sale, Exchange, Etc.

FOR SALE—BABY GRANDS, FINEST MAKE PIanos at big reductions this week. $1800, $1500, $1250 styles reduced from $300 to $550. 622 S. BROADWAY, day or eve. See Mr. Evans or Mr. Hunter.

FOR SALE—DRUMS, REAL SNAPS. MUST SELL several dandy outfits this week. If you want to make a big noise see me. HARRY FREDEEN, 622 S. Broadway, day or eve.

FOR SALE—PEERLESS ELECTRIC UPRIGHT player piano, piano stool, fifteen rolls of music, good as new. Price $250 for quick sale. Cost $800. Call 25823, owner.

FOR SALE—ORCHESTRA BELLS, 2½ OCTAVES, silver-plated steel, complete in carrying case, well worth $75; will take $30. 622 S. BROADWAY, day or eve.

FOR SALE—MY BEAUTIFUL SWEET-TONE CABinet grand piano, mahogany case, for $165; also cabinet phonograph, with records, $90, or will rent. 215 W. NINTH, bet. Hill and Bdwy.

FOR SALE—WILL SELL AT A VERY LOW PRICE my practically new cabinet Victrola, including $100 of records, and a complete set of record albums; ask for MR. SLOAT, 712 S. Main.

FOR SALE—AUTO PIANO WITH BENCH AND rolls, for $200; cost $750 when new. 221 S. SPRING ST.

FOR SALE—BEAUTIFUL TONED MAHOGANY piano, plain case, little used, cost $400; take $165 for quick sale, call 941 S. UNION, residence.

FOR SALE—$300 VIOLIN, IN MONROVIA BANK vault. Pay $100 sanatorium bill. Inquire Los Angeles County Hospital, ward 120, GRONKIEWICZ.

FOR SALE—WASHBURN MANDOLIN OUTFIT, worth $40. Will take $10 for quick sale. HARVEY, 622 S. Broadway.

FOR SALE—MAHOGANY CABINET COLUMBIA Grafonola, and records; like new; bargain, $65. 617 W. NINTH.

FOR SALE—ORPHEUM TENOR BANJO, BRAND new, regular price $65; our price $50. 622 S. BROADWAY, day or eve.

FOR SALE—I WILL SELL MY BEAUTIFUL PHOnograph (plays all makes records,) with records; no needles to change. Only $37. 712 S. MAIN.

FOR SALE—CORNET, SILVER FINISH, FINE for beginner; cost new $80; will sell for $15. 622 S. BROADWAY.

FOR SALE—$650 KRANICH & BACH FRENCH burl walnut case, like new, $335. 221 S. SPRING ST.

FOR SALE—FINE FISCHER PIANO, VERY FINE instrument, good as new, make offer. 733 S. GRAND, near Robinson's Store.

FOR SALE—SLIDE TROMBONE, A BEAUTY, WAS $65, going at $25. Silver plated. Ask for HARRY FREDEEN, 622 S. Broadway, day or eve.

FOR SALE—VIOLINS, NO REASONABLE OFFERS refused. Haskett's violin shop, repairing. 418 BRYSON BLDG.

WE RENT FINE PIANOS FOR $2, $3, $4 MO. You can arrange for purchase allowance and free cartage. N. W. FISHER, 105 N. Broadway.

FOR SALE—SPANISH GUITAR, GENUINE, RICH tone; was $35, now $19. 622 S. BROADWAY, day or eve.

FOR SALE—VOSE UPRIGHT PIANO, PIANOLA, stool and music, $250. Call 3307 W. WASHINGTON, Apt. 6. 61065.

FOR SALE—$350 BUYS NICE LITTLE 88-NOTE player-piano, was $750; rolls and bench. 622 S. BROADWAY, day or evening.

FOR SALE—LARGE FISHER PIANO, WONDERful tone, new in appearance, $250. Terms $6 per month. 733 S. GRAND AVE.

$1 MONTH UP RENTS DANDY LITTLE PHONOgraph. All rent can apply on purchase later. 622 S. BROADWAY, day or eve.

FOR SALE — MY LARGE SIZE MAHOGANY phonograph, with 20 records, need money. Phone 560027. Residence, 612 N. SERRANO.

FOR SALE—BUNGALOW MODEL KNABE PIANO, has had good use in small family. Sell or rent real low figure. 622 S. BDWY., day or eve.

FOR SALE—HIGH-GRADE PLAYER PIANO, WITH about 200 rolls music, same as new; sell for $490 cash. SOUTH 4766.

FOR SALE—SILVER-PLATED MELOPHONE AND case, low pitch, bargain $45. Call at Apt. 25, 247 S. FLOWER ST., after 6 p.m.

FOR SALE—A FINE OLD VIOLIN, VALUATION $150; will take $75 cash. Call at Apt. 25, 247 S. FLOWER ST., after 6 p.m.

FOR SALE—SMALL SIZE 88-NOTE PLAYER PIano, mahogany case, used carefully; was $600; sacrifice now $300. 622 S. BDWY., day or eve.

FOR SALE—VERY FINE MAHOGANY VOSE PIano, same as new, $295. Terms to suit you. 733 S. GRAND AVE.

FOR SALE—ERNEST GABLER PIANO, SWEET tone. Cost $600; sell for $255, terms. Equal to Steinway. 733 S. GRAND.

FOR SALE—STEINWAY UPRIGHT PIANO, $150, and Victrola, storage, 608 W. SIXTH ST.

MUSICAL INSTRUMENTS—
For Sale, Exchange, Wanted, Etc.
For Sale, Exchange, Etc.

FOR SALE—
U-S-E-D
P-I-A-N-O-S & P-L-A-Y-E-R-S.
Again this week this old Broadway music house, opposite the City Hall—will be the very center of piano-buying activity, for it is here that you can invariably get the instrument that meets your musical requirements for the least amount of money. Among the snaps offered this week are:
Used STEINWAY upright.
Used HALLET & DAVIS UPRIGHT.
Used REGENT UPRIGHT.
Used BAUMEISTER UPRIGHT.
Used EMERSON UPRIGHT.
Used AUTOMATIC PLAYER.
Used SCHUBERT PLAYER.
Used IVERS & POND UPRIGHT.
Used CROWN UPRIGHT PIANO.
—starting from $115, $145 and up; all instruments guaranteed and sold upon the easiest kind of easy terms—some as low as $6 per month. If you really want a good used piano or player—and want to get it at a bargain—see us before you close any deal anywhere. We'll save you money.
Pianos Tuned, Rented and Repaired.
B-A-R-N-E-S M-U-S-I-C C-O-M-P-A-N-Y,
231-233 S. B-R-O-A-D-W-A-Y.
Blanchard Bldg., opposite City Hall.
Los Angeles' center of music for twenty years.

FOR SALE—CLEARANCE SALE THIS WEEK. Wonderful buys. If you expect to buy or rent a piano inspect these bargains. Kurtzman, used, $175; used Sohmer, $285; Briggs, used, $125; Kimball, used, $200; Knabe, used, $150; Chickering, used, $150; Knabe player, used, $495; Weber player, used, $300; Steinway, used, $190; Krell, a beauty, used, $250; baby grand, used, $250; 88-note player piano, $195; old model, but good tone. Several organs, $10 each. Old-model pianos, $25. 3 piano players at $125, $130 and $175. Terms as low as $1 week. Open every evening until 9 o'clock. 622 S. BROADWAY. If you cannot call, phone or write Mr. Foster.

FOR SALE—CHICKERING PIANOS AT SPECIAL prices. An art style Chickering baby grand piano like new, $750. Beautiful Chickering Ampico 88-note, used reproducing player piano, was $1275, now $750. A dainty Chickering baby model, upright piano, used $250. Full size Chickering cabinet grand piano, used, now $195. Terms. 622 S. BROADWAY, day or eve.

FOR SALE—AUTOPIANO, USED, PLAYS ALL standard 88-note rolls, Mahogany case. Fine condition. Formerly sold $750. Our price with bench, fifteen rolls of music and free music roll exchange privilege, only $450. FITZGERALD MUSIC CO., 727-729 S. Hill.

FOR SALE—SEE MR. BUSH FOR REAL BARGAIN in down-to-date music rolls. I have "Smiles," "Till We Meet Again," "Some Day You Will Want Me," "In the Garden of My Dreams," "Dearie," "I Want a Doll," "Kiss Me Again," "Mother Machree," "Oh, Helen," and many others. 622 S. BROADWAY, day or eve.

FOR SALE—FOUR STEINWAY PIANOS, USED. Two grands, one upright, and one Steinway pianola, used. Some of these look like new. Especially low priced to make room for new Knabe and Mehlin pianos. FITZGERALD MUSIC CO., 727-729 S. Hill.

FOR SALE—WEBER PIANOLA PLAYER PIANO, $1100 model, exchanged for Kimball grand; will sacrifice this beautiful full size Weber player piano, rolls and bench, for $450. Terms. 622 S. BDWY., day or evening.

FOR SALE—RARE OLD ITALIAN VIOLIN, ONE of old masters, for sale at a very reasonable price. This is an exceptional bargain. Look it up. MR. WHITE, 622 S. Broadway.

FOR SALE—KNABE PLAYER PIANO WITH 137 music rolls, bench and cabinet for rolls, cost new $1575, sell now $575. Sounds like new. 622 S. BDWY., day or evening.

FOR SALE—I MUST SELL BEAUTIFUL VICtrola this week; very fine selection of records. Ask for MR. LAYHER, 622 S. Broadway, day or eve.

TO LET—PIANOS, $1 MONTH UP; KNABE, Kimball, Chickering, Steinway, Weber, Emerson, Briggs and others, 622 S. BDWY., day or eve. All rent can apply on purchase later.

FOR SALE—EDISON MACHINE, AN ELEGANT chance to secure splendid bargain. Must sell this week. See me quick. MRS. CASEY, 622 S. Broadway, day or eve.

FOR SALE—VERY LITTLE STEINWAY UPRIGHT piano, used, but tone and action serviceable. Sell $195 or rent $3 month. 622 S. BDWY., day or evening.

FOR SALE—USED PIANOS.
We buy them for cash; we sell them on terms. BARNES MUSIC CO., 231 S. Broadway. Phone 15507.

FOR SALE — UKULELES, FEW SPECIALS AT $1.95, $2.45, $4.60, $5.90, all Hawaiian makes, 622 S. BROADWAY.

FOR SALE—CHICKERING AMPICO PLAYER PIano, slightly used, $1275 model; sell now $700, terms. This is a real snap. Electrically operated. 622 S. BDWY., day or evening.

FOR SALE—WILL SELL MY BEAUTIFUL FULL cabinet style phonograph, plays all records; no needles to change; with 12 selections, for only $79.50. Ask for MR. SLOAT, 712 S. Main.

FOR SALE—BUESCHER SAXOPHONE AND CASE, silver finish, worth $150. Will take $90 cash. Used slightly. 622 S. BROADWAY.

FOR SALE—GEO. BENT, "CROWN" PIANO, like new, sweet, mellow tone, $240, easy terms. Wonderful buy. 733 S. GRAND.

FOR SALE—FLUTE, $150 VALUE, BOEHM SYStem, silver. Sacrifice at $100. See HARRY FREDEEN, 622 S. Broadway, day or eve.

FOR SALE—DAINTY BABY GRAND HARDMAN piano, $875 model, sell big cut. 622 S. BDWY. Been used carefully.

TO LET—THE STANDARD MAKES OF PIANOS. Rent credit applied if purchased later. FITZGERALD MUSIC CO., 727-729 S. Hill.

FOR SALE—88-NOTE PLAYER PIANO AND 50 rolls, $200. Cost $800. Storage, 608 W. SIXTH.

FOR SALE—PLAYER PIANO, $195; PAY $5 MO.; used. 622 S. BDWY., day or evening.

FOR SALE—MUST SELL MY BEAUTIFUL DARK oak piano; cash. Call at 1118 LEIGHTON AVE.

FOR SALE — STEINWAY BABY GRAND PIANO, mahogany, little used. STORAGE, 608 W. 6TH.

TO LET—PLAYER-PIANOS, $5 MO. UP. FREE music. 622 S. BDWY., day or evening.

TO RENT—PHONOGRAPHS—TO RENT.
712 S. MAIN.

FOR SALE—DECKER UPRIGHT PIANO, BEST make $115 cash. 733 S. GRAND.

FOR SALE—NICE LITTLE USED UPRIGHT PIano, $195; on easy terms. 622 S. BDWY., day or evening.

FOR SALE—FINE WALNUT KINGSBURY, $150. Cost $375 when new. 221 S. SPRING ST.

FOR SALE—BARGAIN, ALMOST NEW 88-NOTE piano-player, 40 rolls. WILSHIRE 614.

FOR SALE—EMERSON, OLD MODEL PIANO, $75. 622 S. BROADWAY, day or evening.

FOR SALE—HIGH CLASS PIANO AND CABINET Grafonola. 1822 W. VERNON AVE.

TO LET — UPRIGHT PIANO, $2.50 MONTHLY. Storage. 608 W. SIXTH.

Wanted.

WANTED — WILL GIVE $200 CASH AND $500 equity in lot for baby grand piano. Please give make and number of piano. Address PT, box 325, TIMES BRANCH OFFICE.

WANTED—WILL PAY SPOT CASH FOR PIANO. No dealers. Please address PL, box 556, TIMES BRANCH OFFICE.

WANTED—UPRIGHT PIANO. WILL PAY ALL cash for a good one. Phone P. A. EWING, 10184.

WANTED—TO RENT, PLAYER-PIANO, FROM private party. Best of care assured. No children. PHONE 269381.

WANTED—T OBUY USED PIANO FOR CASH. Must be reasonable. 64257.

WANTED—A GOOD USED PIANO OR PLAYER; pay cash for bargain. 61470.

WANTED—88-NOTE PLAYER PIANO FOR CASH. MISS GABLEMAN, Main 864.

WANTED—WILL PAY $150 TO $300 FOR PIANO or player. FOSTER. 10103.

WANTED—TO BUY UPRIGHT GRAND OR PLAYer piano for cash. PHONE 65049.

MACHINERY, ALL KINDS—
For Sale, Exchange, Wanted.
For Sale and Exchange.

FOR SALE—PIPE! PIPE! PIPE!
10,000 ft. 1-inch new, $10.50; 50,000 ft. 1½, $11; 25,000 ft. 2-inch, $17; 5000 ft. 2½-in., $22; 1000 ft. 3-in., $30; 1000 ft. 3½-in., $50.
CASINGS.
2500 ft. 8-inch, $20; 3000 ft. 3¼-inch, $25; 10,000 ft. 4-inch, $37.50; 1050 ft. 4-in., I.D., $50; 500 ft. 4½-in. I.D., $60; 1000 ft. 5 5-8-in. I.D., $75; 2000 ft. 6 5-8-in. I.D., $75.
RIVETED PIPE.
3000 ft. 4-in., $22; 1500 ft. 6-in., $30; 1500 ft. 8-in., $50; 5000 ft. 10-in., $55; 5000 ft. 12-in., $65.
ADAMS PIPE WORKS,
Bdwy. 1264. 2025 Bay st. 61917.

FOR SALE — 8-H.P. BOILER AND HOFFMAN pressing machine in good shape; also hand extractor and dry cleaning washer, practically new. 2528 PASADENA AVE. Phone Garvanza 723 or 31385.

FOR SALE — 1000 FT. STAR DRILLING RIG, with complete set tools, at half price, and all other machinery of every description bought, sold and rented. Apply BUTTRESS & McCLELLAN, 205 N. Los Angeles.

FOR SALE—60 H.P. HOLT CATERPILLAR TRACtor for sale, exchange, real estate; also Ford truck, Smith-form attachment. W. M. STANSBURY, 2025 East First st., Los Angeles.

FOR SALE—ONE 24x24x8 GRAY PLANER; ONE 10x8 Q.C. lathe with two chucks and taper attachment. Address A, box 447, TIMES BRANCH OFFICE.

FOR SALE—100 USED WINDMILLS, TANKS, pumps, 50 brass cylinders, piping, rods, cylinders, ranch tools, for less. DEMMITT, 120 N. Main. Also buy. 15191.

FOR SALE—1 EMPIRE 2 DRUM 30 IN. SANder; 1 American 20 in. sticker; 1 Hamilton 26 in. planer. JOHN SUVERKRUP, 236 D st., San Bernardino.

FOR SALE—6 GAS ENGINES, 20 TO 60-H.P.; 1 No. 28 Pomona plunger pump; 1 50-h.p. vertical motor; 1 12x14 Ingersoll-Rand air compressor. 2025 E SECOND ST. Boyle 4553.

FOR SALE — 1-H.P. CENTURY MOTOR, LIKE new, $75; Bosch high tension magneto. 1542 W. Jefferson. Phone 77665.

FOR SALE—GAS ENGINES, 6 H.P. TO 100 H.P. ALL IN ABSOLUTE RUNNING CONDITION. LLOYD, 806 N. MAIN ST. 67020.

FOR SALE — AND BUY MACHINERY OF ALL kinds, for mill, mine and shop. AMERICAN MACHINERY CO., 520 Macy st. Phone 13158.

FOR SALE—WELL RIG, CONCRETE MIXER, GAS engine and pumps at right prices. MIKE ROTH, 16th and Los Angeles st. Bdwy. 4040.

FOR SALE—FOR AUCTION SALES SEE THE display advertisements in Part I, today's Times.

Wanted.

WANTED—TO BUY FOR CASH, SMALL MACHINE shop, lathe, drill, etc. Suitable for garage repair shop. Address W, box 422, TIMES BRANCH OFFICE.

WANTED — CASH PAID FOR ALL KINDS OF farm implements, gas engines and pumps; drop card and buyer will call. SCOTT'S PLACE, 135 S. Los Angeles st. Phone Main 3323.

MACHINERY, ALL KINDS—
For Sale, Exchange, Wanted.
Wanted.

WANTED—THIS IS A DAY OF SPECIALISTS. TO INVESTORS AND MANUFACTURERS: We are specialists in making electrical and mechanical machinery. Models and all kinds of experimental work. Motors and electric equipment repaired.
THE YANKEE REPAIR SHOP,
524 S. Spring. Room 424. Bdwy. 5498.

WANTED—A GOOD USED GENERATOR, ABOUT 4-Kw., direct current, 110 volts. Phone 4085, L. A. HENRY, Ocean Park Bath-house.

WANTED—CRANDALL MACHINE WORKS, "MECHANICAL AND ELECTRICAL WORK" of EVERY DESCRIPTION. 1359 S. Main st.

WANTED—ELECTRIC MOTORS, SELL, EXCH., repair, rewinding. 752 S. OLIVE. Bdwy. 1568.

MISCELLANEOUS—
For Sale.

FOR SALE—
AGENTS' SAMPLES OF FINE
DRESS AND SPORT SKIRTS.
Only one of a kind. Beautiful, up-to-date styles in skarskin satin, baronet satin and taffeta silks in plaids, stripes and checks. Will be sold 25 per cent. lower than wholesale price. $9 ones, $6.75; $15 ones, $11.25; $20 ones, $15. Come early and get your size.
ALLISON STYLE SHOP,
702 S. Spring st., corner 7th.
Room 211.

FOR SALE — BUY PAINTS AND WALL PAPER wholesale. House stains, ten shades, 55c gal. Floor, porch and house paints, $2.25 gal. Varnish, 7 colors, 65c quart. Best flat white, $2.25 gal. Metallic red and brown, 2¼c lb. Calcimine and tints, 7c lb. Glue, 30c lb. Snow-white enamel, 85c quart. RUBBERKOTE ROOF PAINT, 55c gal. Turps., 70c gal. Send orders by mail. We ship anywhere. Wall paper, 12c to 18c per roll. Everything in paint line. WESTERN WHOLESALE PAINT CO., 801 San Pedro st. Bdwy. 5173.

FOR SALE—NO RENT, NO EXPENSE, ENABLES me to sell sheets, pillow cases, spreads, table cloths, pillows, napkins, towels, etc. All these a standard and guaranteed best quality of merchandise. Below store prices.
702 S. SPRING ST. OFFICE 207.

FOR SALE—IN GOOD CONDITION, HYDRAULIC barber chair and mirror, $25; bootblack chair, $5; butcher's meat grinder, $6.50; two store counters, 8-foot, $12; call week evenings after 5 p.m., 1085 S. MARIPOSA AVE. Phone Wilshire 5497.

FOR SALE—
There are 500 genuine Panama Hats, really Panama Hats, untrimmed, worth $5.00 and more, at $1.50.
702 S. SPRING ST. OFFICE 207.

FOR SALE—REPAIRS FOR EVERY LAWN MOWer, good $12 lawn mowers, $5. Lawn mower grinding a specialty. Calls and delivery free. FORREST'S STOVE, RANGE AND LAWN MOWER WORKS. 3628 S. Vermont. W. 4831.

FOR SALE — REPAIRS FOR EVERY WATER heater, leaky range, boilers welded. Bursted copper coils cleaned and brazed; all work absolutely guaranteed. FORREST'S Stove, Range and Lawn Mower Works, 3620-28 S. Vermont. W. 4831.

FOR SALE—REPAIRS FOR EVERY STOVE. EXpert stove repairing, old gas ranges made new. IT PAYS.
FORREST'S STOVE, RANGE & LAWN MOWER WORKS, 3620-28 S. VERMONT. WEST 4831.

FOR SALE — OLD AND NEW TRUNKS, SUIT cases, bags, bought, sold, exchanged, repaired. Save money. Out of high-rent district. Used and new wardrobe trunks our specialty. FREES SALVAGE TRUNK CO., 143 N. Spring. 16514.

FOR SALE — ONE DOZEN 108-INCH HALF-bleached sheets, $1.60 each. Four slightly soiled. Full size crochet spreads, $2.25 each.
702 S. SPRING ST. OFFICE 207.

FOR SALE—TRUNKS, BAGS, SUIT CASES, FROM our factory, direct to you; old trunks, suit cases taken in exchange, first-class repairing. BRODEK TRUNK FACTORY, 329 S. Spring. 64432.

FOR SALE—DO YOU NEED A TENT? WE MAKE them, any size, any weight. DOWNIE BROS., INC., successors to Wise & Downie, 644 S. San Pedro. Phones: Broadway 2169; F4306.

FOR SALE—FIREPROOF KEY SAFE, TWO OFfice chairs, Aneroid barometer, fish poles, spades, forks, shovels, exchange for guns, what? Call today only. 1401 OAK ST.

FOR SALE—CLOSING OUT SALE.
Entire stock of wall paper must be sold at once. Room lots, 25c and up. FISHER DECORATING SHOP, 2106 W. 7th st. 556861.

FOR SALE—WATERPROOF ROOF PAINTS FOR shingle or paper roofs, 40c per gal. up. We also repair, paint and asphalt roofs. BURKHART ROOFING CO., 1320 L. A. st. Phone Pico 3057.

FOR SALE—CHEESE CLOTH, WAR STOCK, AT A bargain. Pure white, absorbent. Single bolts (100 yards,) 5c yd., delivered. 730 S. OLIVE. Phone 61624 or Wilshire 5218.

FOR SALE—WAITER'S COAT AND APRON, hand towels, Roger's silverware, fast-color American flag, trout fishing tackle, trunk. 860 W. 58TH PLACE. Vermont 6211.

FOR SALE—L. C. SMITH TYPEWRITER NO. 5 in fine condition; six-drawer 3x5 shaw Walker card filing cabinet; two office tables. 401 SAN FERNANDO BLDG.

FOR SALE—VIOLIN AND REVOLVER. FINE ¾-size violin, also 32 Smith & Wesson; perfect. South 1615-W. 1008 E. ADAMS.

FOR SALE—SLIGHTLY USED ELECTRIC MOTOR, also buy a pair in exchange. THE MOTOR SHOP, 300 S. Los Angeles.

FOR SALE—300-GAL. WHITE AND GRAY HOUSE paint, $1.95 per gallon. IMPLEMENT STORE, 110 N. Los Angeles.

FOR SALE—SCOTT'S ROOF PAINTS FOR SHINgle and paper roofs, 50c per gallon. SCOTT, the Roofer, 1702 S. Main. South 48.

FOR SALE—EUROPEAN ANTIQUES (WAR TROphies.) Apply H. B. WARREN, 312 W. Washington. Phone 25538.

FOR SALE—SECOND-HAND SHOWCASES, ONE entire floor of bargains. WEBER SHOWCASE AND FIXTURE CO., 310-330 S. L. A. st.

FOR SALE—ALL KINDS STOVES, PLUMBING supplies, machinery, tools; everything secondhand. NOAH'S ARK, 609 E. First st. Ph. 19759.

FOR SALE—MATCH MACHINES, ELEC. CIGAR lighters, sanitary all glass dispensers and sales boards. 133 S. SPRING. Phone Pico 872.

FOR SALE—USED PUMPS, TANKS, WINDmills, ranch tools, irrigating pipe, sundries for less. DEMMITT, 120 N. Main. Also buy.

FOR SALE—4 FITTING ROOMS, SUITABLE FOR milliner or tailor, value $50; must sell for $10. 516 S. HILL.

FOR SALE — CURIOS FROM MY TRAVELS, worth $800; sell very cheap or trade for furniture or rugs. PHONE 72976.

FOR SALE—WHEELER & WILSON ELECTRIC, like new, all attachments, $36. 733 S. GRAND.

FOR SALE—MOTION PICTURE MACHINE, chairs, equipment, Bdwy. 1568. 752 S. OLIVE.

FOR SALE—WATERING HOSE, GARDEN TOOLS, sprinklers, etc. NOAH'S ARK, 609 E. First.

FOR SALE — USED SAFES, BARGAIN PRICES. Guaranteed. SHEALY SAFE CO., 212 S. Hill.

FOR SALE—EXCHANGE AND BUY PIPE FITtings, hot water tanks, all kinds of iron. CALIRON & METAL CO., 527 E. 8th. Main 2534.

FOR SALE—NEW WAY ROOT BEER. PAC. COAST SODA FOUNTAIN FAC., 1630 W. Wash.

FOR SALE—10x12 WALL TENT AND CAMPING outfit, $25. 1852 W. 41ST PLACE.

FOR SALE — FOLDING CAMPING TRAILER. Write or call evenings, 5630 YORK BLVD.

FOR SALE—OR RENT—INVALID CHAIRS, PROFESSIONAL SUPPLY CO., 415 W. 5th. 66122.

Office and Store Equipment—General.

FOR SALE—FURNITURE FOR FULLY EQUIPped real estate office; furniture first-class, carpet fair condition. Best Real Estate Atlas, country, city State maps. Telephone and rent paid to May 1. Purchaser to have benefit of same. Large room with 2 private offices. Rent reasonable. Can be bought at 1-3 actual cost. Telephone or see OWNER, 608 Van Nuys Bldg. Broadway 3450.

FOR SALE—
Several second-hand safes taken in trade for sale cheap. A2055, Main 2705.
L. A. DESK CO., 848 S. Hill.

FOR SALE—DESK EXCHANGE, GREATEST BARgain in city, used desks, chairs, tables, all sizes, styles. 400 S. L. A. ST. Tel. Broadway 6021.

FOR SALE—WE PAY MORE AND SELL FOR LESS. SPELLMAN DESK CO., 730 S. Spring. Bdy. 7783.

FOR SALE — FIREPROOF OFFICE SAFE, GOOD as new. 402 S. LOS ANGELES ST.

WANTED — OFFICE FURNITURE. CALL HALSTEAD, Broadway 6021.

WANTED—USED OFFICE FURNITURE, CAN USE oak or mahogany. Phone Buyer, MAIN 3482.

FOR SALE—ADDING MACHINE EMPORIUM BUYS, sells, rents all makes. 908 S. HILL. 65179.

Typewriters and Supplies—General.

TYPEWRITERS RENTED—
NONVISIBLE MODELS, 3 MONTHS, $6.
Visible models, 3 months, $7.50 and up.
First rental applies on purchase.
Prices from $15 to $75.
AMERICAN WRITING MACHINE CO., Inc.,
716 S. Spring st. Pico 8959, Home 15913.

FOR SALE—TYPEWRITERS.
BOUGHT SOLD REPAIRED.
Factory rebuilt typewriters on easy terms.
All machines guaranteed one year.
BARKER BROS.,
Pico 1840. 724-738 S. Broadway. 10423.

FOR SALE — WHY EXCHANGE YOUR MAchine for a rebuilt one? Have your own rebuilt like new. Let us do it for you and save the exchange premium. Suburban work solicited. TYPEWRITER INSPECTION CO., Inc., 426 S. Spring st. Phone 66558.

FOR SALE—CORONA TYPEWRITER AND CASE, excellent condition, $30. WILSHIRE 3089.

WANTED—TO BUY TYPEWRITERS, WILL CALL AND SEE THEM. PHONE 64775.

Jewelry, Diamonds, Watches.

FOR SALE—DIAMONDS. I HAVE TWO OF THE finest rings in Los, one 2 1-4 and 4⅜, perfect blue white; must have money, worth $500 per carat; private. If you want something few people have, write me for further information. Address Y, box 563, TIMES BRANCH OFFICE.

FOR SALE—PLATINUM LAVALLIERE, 10 DIAmonds, 2 rare opals; must sacrifice, $110. Call and see, 14 ARCADIA ST., near Postoffice.

Flowers, Trees and Plants.

FOR SALE—MILLIONS TOMATO, PEPPER, CELery and other plants. S. C. JOHNSON, Pomona.

Clothing, Furs, Etc.

FOR SALE—
LADIES.
We make it easy for you to
have nice things to wear.
No you don't have to pay cash. Dainty silk underwear and lingeries. Camisoles, envelope chemise, bloomers, night gowns, petticoats and kimonas. Swell blouses. Pretty dresses for party or street wear. Beautiful Dolmans, coats and suits. Convenient payments arranged at
THE ALLISON STYLE SHOP,
702 S. SPRING ST., ROOM 211.

FOR SALE—HANDSOME BLACK SATIN SUIT, never been worn; size 40. 560921.

MISCELLANEOUS—
For Sale.
Sewing Machines.

FOR SALE—OUR TERMS, $1 DOWN, 50c WEEK; all makes sewing machines sold, rented, repaired. NEW METHOD SEWING MACHINE CO., 847 S. Spring st. Main 1718; 11415.

FOR SALE—ALL MAKES OF SEWING MACHINES at cut prices; agents for electric machines; machines bought, sold, exchanged, rented and repaired. CUT RATE STORE, 733 S. Grand. 64257.

FOR SALE—3 SECTIONS SINGER MACHINE tables, 2-speed sewing machines, 1 water cooler. 1542 W. JEFFERSON ST. Phone 77665.

FOR SALE—WHITE ROTARY, AS GOOD AS NEW. This is a bargain. 718 W. 6TH.

Printing and Office Supplies.

FOR SALE—1000 BUSINESS CARDS, $1.50; 500 billheads, letterheads, envelopes, etc., $2. PANAMA PRINTING PLANT, 212 Mercantile Place.

Vehicles and Harness.

FOR SALE—ONE-HORSE WAGON, CHEAP. 670 E. 50TH ST.

WANTED—
Miscellaneous.

WANTED—BOOKS BOUGHT—
Highest prices paid for fiction, history, encyclopedias, medical, law, sets of books, fine art works, old books of every description. HOLMES BOOK CO., 333 S. Main st. Phone Main 1855. A1868. Bdwy. 1835. Pico 514.
"Best Prices Paid at HOLMES."

WANTED—CLOTHING AND FURS, TOP PRICES paid for men's and ladies' used clothing, by COHEN, who needs a supply for 4 stores. Main store 803½ S. Spring. Pico 634. 62899.

WANTED—CASH REGISTER, SHOWCASES, REfrigerator and furniture. No dealers. SOUTH 4222-W.

WANTED — TRANSFERABLE MEMBERSHIP IN Los Angeles Athletic Club. State price. Address W, box 210, TIMES OFFICE.

WANTED—U. S. AND FOREIGN POSTAGE stamps. Pay cash. PEARSON, 220 Am. Bank Bldg. 15656.

WANTED—CHEAP JOHN PAYS HIGHEST PRICES men's clothing, tools, firearms, saddles, suit cases. Main 3730. 716 E. 5TH ST. Will call.

WANTED—NO. 6 TWO-STEP CENTRIFUGAL pump and 100 ft. frame for shafting. BOX 300, RIVERSIDE.

WANTED — BOOKS BOUGHT, AUTO CALLS TO make cash offer, or send list. DAWSON'S BOOK SHOP, 518 S. Hill. Phone 63250.

WANTED—CASH PAID FOR FEATHER BEDS. 758 SAN PEDRO ST. Main 1166.

Discarded Clothes.

WANTED—TOP PRICES PAID FOR MEN'S AND LADIES' USED CLOTHING, ALSO FURS. WE NEED A SUPPLY FOR 4 STORES; VERY HIGHEST PRICES PAID. INSTANT AUTOMOBILE SERVICE IN PRIVATE AUTOS. CALL COHEN. 10 YEARS IN BUSINESS IN LOS ANGELES. 803½ AND 807 S. SPRING, 111 E. 7TH, 204 W. 5TH. PICO 634, 62899. CALL COHEN FOR TOP PRICES.

WANTED—YOU ARE LOSING MONEY IF YOU don't sell your old clothes to the OHIO MISFIT CLOTHING CO., 123 W. Second. Broadway 2220. Why not let us call?

WANTED — H. A. SEYMOUR, THE AMERICAN Dealer, exclusive buyer of ladies' and children's high-grade used clothing. All dealings confidential. BROADWAY 8589. Will call.

WANTED — LADIES' AND CHILDREN'S USED clothing and shoes. MISS ENGILMAN, 19198.

WANTED—WOMEN'S USED CLOTHING. PHONE 65955. MISS McATEE.

Diamonds and Jewelry.

WANTED—DIAMONDS—
WILL BUY.
CASH WAITING.
WE ESPECIALLY WANT THIS WEEK
Two fine blue white flawless diamonds, about one carat each, matched.
Several white diamonds, about one carat each, can be slightly imperfect.
A fine blue-white diamond, flawless, about 2-carat size; will pay $1000 for a fine stone.
A large diamond up to six or seven carats, must be white, but not absolutely perfect.
A piece of jewelry of any description containing a quantity of very small diamonds, design immaterial, as will break up.
Several large "old mine" diamonds of good quality.
A quantity of diamonds from 1-4 to ¾ carat sizes, need these in both perfect and imperfect.
The above described diamonds are ones for which we have particular need at once, but we are ready to buy any quantity, size or grade.
G. F. HAMBRIGHT,
DIAMOND MERCHANT,
301 TITLE GUARANTEE BLDG.
Southeast corner Fifth and Bdwy.
First door as you leave elevator.

WANTED—
DIAMONDS! DIAMONDS!
This is your opportunity to sell
Now, while they bring the most.
We want your diamonds.
We have the cash.
Know what your diamonds
are worth and give
you a quick action.
Private offices for ladies.
Business dealings strictly confidential.
Courteous treatment to all.
References, leading banks and jewelers.
J. C. FERGUSON,
206-7 Haas Bldg., 7th and Broadway. 63516.

WANTED—
DIAMONDS AND JEWELRY — CANNOT GET ENOUGH.
Must buy from DEALERS AND BROKERS. SELL ME YOURS, GET HIGHEST PRICES. Private rooms. 14 years in same building.
L. E. KUSEL,
306-7 Stimson Bldg., Third and Spring. 63288.

WANTED — DIAMONDS, JEWELRY, LIBERTY Bonds, Oriental rugs, old gold, pearls, silverware, furs, all other valuable articles. Highest prices paid. Courtesy, fair treatment and confidence are our business policies. Private rooms for your convenience. Quick action. References.
MARKWELL & CO.,
300 Citizens National Bank Bldg.
Fifth and Spring sts. Phone 15792.

WANTED—
DIAMONDS AND PLATINUM.
GOLD and SILVER. Will pay highest cash prices. Need this for my own manufacturing purposes.
WM. H. LESSNER,
407 Title Guarantee Bldg. 11524.

WANTED—DIAMONDS AND JEWELRY. HIGHEST CASH PRICES PAID. ALSO BUY PAWN TICKETS OF DIAMONDS AND JEWELRY.
T. J. HINDIN,
208 UNION OIL BLDG., 7TH AND SPRING. PHONE 66119.

WANTED—DIAMONDS IN ANY QUANTITY, ALSO jewelry, old gold, silver, watches, antiques, false teeth of any kind; before you sell see us. PALACE GEM JEWELRY CO., 308 W. 7th st.

WANTED — DIAMONDS, WATCHES, OLD GOLD. DON'T SACRIFICE. SEE US FIRST. HIGHEST PRICES PAID. ROBBINS, 607 S. SPRING ST.

WANTED — DIAMONDS, GEMS, GOLD, SILVER, antiques, for cash. CROUCH CO., 758 S. Hill st. Established 1903.

WANTED — DIAMONDS, WATCHES, JEWELRY, antiques, gold teeth; will pay full value. Don't sacrifice. PEARLIN, 320 W. Seventh st.

WANTED—CASH PAID FOR DIAMONDS, WATCHes and old jewelry. MAGNOLIA JEWELRY CO., 619 S. Spring st.

WANTED — CASH PAID FOR DIAMONDS, OLD gold, silver and platinum. THE CRAFT SHOP, 819 O. T. Johnson Bldg.

WANTED—HIGHEST PRICES PAID FOR DIAmonds. FORD, 515-A Haas Bldg.

SWAPS—
All Sorts.

FOR EXCHANGE—PASADENA CORNER 80x190; 9-room house; 892 N. Fair Oaks ave., and 4-room, 34 Mountain st. Mortgage $5000, due September, 1919, 7 per cent. Will take what I can borrow $500 on. Make your offer. E. N. JOHNSON, Owensmouth, Calif.

FOR EXCHANGE—WISH TO EXCHANGE TWO fine lots located in center of Winchester, Riverside county, cost $100 each, for 5 new tires, size 32x3½. A. A. HAGINS, 411 Hibernian Bldg. Phone 15587.

FOR EXCHANGE—$1000 EQUITY IN FINE CORner lot, Pasadena; want confectionery, rooming house or auto. Will give good deal and add some cash. Address A, box 457, TIMES BRANCH OFFICE.

FOR EXCHANGE—FORD ROADSTER, VALUE $250, new tires, new rear end, engine O. K. Want piping, ranch tools, pumping plant. DEMMITT, 120 N. Main. 15191.

FOR EXCHANGE— —WANTED.
War Savings Stamps.
Thrift Stamps.
For cash. 308 S. HILL ST.

FOR EXCHANGE—BEAUTIFUL BUILDING LOT, corner W. 58th st., restricted neighborhood, price $1750; mortgage only $600; for good furniture. MISS FRANKLIN, 214 Black Bldg. 63137.

FOR EXCHANGE—THREE 50-FOOT LOTS, 150x175, for good 5-passenger car, call and see property, 2 miles south of Inglewood, Cal. WALLACE and MENLO STS. D. V. COLE.

FOR EXCHANGE—HAVE 2 DIAMONDS, WANT three thousand cash or home. Address A, box 452, TIMES BRANCH OFFICE.

FOR EXCHANGE — 4-ROOM MODERN BUNGAlow, N.W., close in, $2000; $1000 equity. BROADWAY 7953.

SWAPS—
All Sorts.

FOR EXCHANGE—… for Cadillac 8, … 253, TIMES OFFICE.

FOR EXCHANGE—… for rugs or … 521, TIMES BRANCH OFFICE.

FOR EXCHANGE—… room bungalow, … 410, TIMES BRANCH OFFICE.

FOR EXCHANGE — … auto car. …

AUTOMOBILES, ETC.—
Miscellaneous.
Automobiles for Sale.

SPECIAL.
NATIONAL AUTO … WESTERN …
750 SO. GRAND AVE.
1918 BUICK …
1917 BUICK …
1917 BUICK …
1918 DODGE …
1918 DODGE …
1918 DODGE …
1917 DODGE …
1917 OAKLAND …
1918 OLDS SIX …
1918 MAXWELL …
FREE SERVICE— …
GUARANTEED.
LOW TERMS— …
NATIONAL AUTO …
750 SO. GRAND AVE.

NOTICE! THE FIRST … LEACH … SPECIAL.
Is now on display at … This is an entirely … one of the famous … motors, de luxe top, … body, 5 cord tires and … features.
LEACH-BILTWELL CO.,
1065 S. Grand ave.
Open Sunday.

FOR SALE—
1917 …
Seven-passenger. This car is … when we say RENEWED we mean it … completely gone over in our shops … top are in exceptionally good … a real buy for someone.
A. E. EVANS & CO., …
Broadway 6731.

MR. TOURIST AND USED-CAR BUYER … are in the market for a … one of these cars for … it the rent will apply on the … OLDSMOBILE.
1917 7-pass., 8-cylinder ……
1916 roadster, 8-cylinder ……
1916 5-pass., 4-cylinder ……
1916 touring car, 8-cylinder ……
1212 S. MAIN ST.

CHEVROLET TRUCK. 1918 MODEL.
A dandy truck and like new … will sell on time for $550.
JONES-ELSBURY … 118 W. PICO.

1916 STUDEBAKER—
FOUR-CYLINDER TOURING …
This is a good one. Has been … guarantee it. Priced at $600.
S. F. SEAGER & CO.,
Dist. Jordan Cars.
Main 2130. 1400 S. Figueroa.

OAKLAND 1918 LITTLE SIX … little car has been used … five good tires, and is a good buy … asked. Terms.
524 WEST PICO ST.

1916 OAKLAND LITTLE SIX …
1917 Maxwell touring, …
1918 Maxwell roadster, …
1916 Monroe roadster, …
1917 Saxon 6 Tour., …
1916 Ford roadster, …
1916 Ford truck, …
These cars guaranteed …
1349 S. MAIN ST.

NEW WINTON 7-PASSENGER …
This car cost the owner … 4600 miles; condition perfect; … Goodyear cord tires; … for sale at $3000.
M. A. DURKEE, … Phone 378. 302 State st., …

SAXON LIGHT SIX 5-PASSENGER …
This car is in fine mechanical … good tires. $750.
T. A. … 1169 S. Main st.

OWNER RETURNING EAST … Maxwell 1917 touring, … tery, pistons, paint only … S. FLOWER ST. Telephone …

1917 EMPIRE SIX, 7-PASS., … tion, looks like new; … $725; terms; bargain. …

FORD 1917 TOURING IN … guaranteed 3 months; … MORAN & McMENAMY, …

OAKLAND LITTLE SIX … paint and tires, runs … ance easy. 829 SANTEE ST.

GUARANTEED WELDING, … parts. SOUTHWEST … Main. Main 1158 …

1918 BUICK TOURING, … perfect, looks and runs like … East; cash or terms. 57…

HUDSON 6-40 ROADSTER, … condition, refinished and … OLIVE ST.

WHY NOT BUY A USED CAR … science? I sure sell … At PETERSON'S, 1224 S. …

FORD SPEEDSTER, 1917, … nicely equipped; … MORAN & McMENAMY, …

MAXWELL TOURING, LATE … and top, runs very good, … easy. 829 SANTEE ST.

1918 FORD TOURING CAR, … $485 cash.
A. J. ROHMAN, …

DO YOU WANT TO … QUICK ACTION see … S. BROADWAY.

FORD DELIVERY CAR, … months; $50 down, … MORAN & McMENAMY, …

PAIGE FAIRFIELD TOURING, … dition throughout, … appearance, BOVARD, …

CADILLAC 8 TOURING, … cord tires, two extra … gain. 743 S. HILL ST.

OVERLAND TOURING, LATE … inal paint, etc.; a bargain … easy. 829 SANTEE ST.

1917 SAXON 6 TOURING, … plate glass, Goodyear … OLIVE ST.

APPERSON LATE 1917 7-PASS., … paint, new tires; … 579085.

MUST SELL MY ROADSTER … speedster. See these cars … S. UNION AVE.

FORD 1917 ROADSTER, … eed 3 months. Easy … MORAN & McMENAMY, …

FORD ROADSTER, … BEINIE AUTO … 1914 S. Main st.

1916 CHEVROLET 4-90, … able rims, newly … will sell cheap. …

$450—1915 STUDEBAKER, … condition, used very … JEFFERSON. 74009.

LATE OVERLAND FOUR … driven 5500 miles, … $600 cash. 1036 S. …

1917 CHANDLER TOURING, … plate-glass top, … trade. 542 S. HILL. …

MY NEXT CAR WILL BE … a consequence … 1224 S. Main.

A SNAP; … cylinder, good condition, … 5TH ST.

GOING EAST, MUST … sedan, nearly new … sold. 601 W. JEFFERSON …

FOR SALE—1917 … ster, $700 … 115 W. Harvard …

1918 BUICK SIX … first-class shape; … CO. TIMES OFFICE.

CARBURETORS OUR … carburetor trouble … 1147 W. Washington …

FORD ROADSTER, … good tires, … ance easy. 829 SANTEE ST.

CHANDLER CHUMMY … sial top, excellent condition … MISS TEGAN.

1916 FORD ROADSTER, … hauled and refinished … N. GRIFFIN AVE.

1916 FORD DELIVERY … motor rebuilt, … than new. 1148 S. OLIVE ST.

$400—1915 STUDEBAKER, … ing; car guaranteed … ICE CO., …

I WILL BUY YOUR CAR … 1000 S. …

953-955 S. Broadway.

1918 DODGE, DRIVEN … new; a look at this … 1734 Cahuenga …

1914 AMERICAN … trie lights; $150 … at 609 …

SACRIFICE, … good rubber, … box 229, TIMES OFFICE.

GOING EAST, … sedan, in excellent … 601 W. JEFFERSON …

[illegible]

1917 …
… 1917.
SACRIFICE AT $525.
… DEPT. 1234 S. OLIVE.
OPEN SUNDAY.

… CAR, THIS … 1918 '15 ROADSTER. … a classier and more economical … special today ……… $275 … Inc., 118 W. Pico.

… SPEEDSTER, 1500 MILES. …

… 1919 DODGE TOURING AND … ALL IN THE BEST POSI… $600 TO $850. EASY TERMS. … 1234 S. OLIVE. OPEN SUNDAY.

… ROADSTER, VERY CLASSY PATH… splendid condition, nickel-plated … Rolls-Royce blue, black enam… special top with plate glass; … 1148 S. OLIVE ST.

… SEDAN, LOOKS AND RUNS LIKE … excellent tires; mechani… you are in the market for a … this one the once over. First … original cost. Phone GLEN…

… TOURING CAR, RENEWED … plate glass top, cord tires, wonder…

SUTHERLAND & RILEY, 1026 S. Olive st.

MAXWELL, 5-PASSENGER, …

… 1226 … 1917. … OPEN SUNDAY.

… TOURING, ONE OF THE CLASS… in town; this car is in fine con… is worth while considering … you buy. Terms. 1220 S. GRAND …

… CHEAP TRUCKS, 1917 STEWART … good condition, $550; 1915 Over… good shape and tires good …

… BUICK LITTLE SIX, '18, FINE … new paint, elegant top. … Never driven by anybody ex… want a real car, look this … from 3 to 12 a.m.

… HUDSON SUPER-SIX SEDAN, LATE … model, newly painted, me… Seventeen hundred cash. Call … HOLLYWOOD HOTEL, mornings, be…

… TOURING, MECHANISM PERFECT, … 4 new tread tires, 6 good extra … shock absorbers, chains and tools. … 1304 GOLDEN GATE AVE. Wil…

… ROADSTER, FINE CONDITION, … WEST 3526 after 10 a.m.

SWAPS—

All Sorts.

FOR EXCHANGE—WHAT HAVE YOU TO ... for Cadillac 8, worth $1650? Address ... 253, TIMES OFFICE.

FOR EXCHANGE—MY PHONOGRAPH AND ... ords for rugs or tailoring. Address A, 521, TIMES BRANCH OFFICE.

FOR EXCHANGE—MY EQUITY OF ... room bungalow, for machine. Address A, 410, TIMES BRANCH OFFICE.

FOR EXCHANGE — $500 VALUE FOR ... auto car. 527 I. W. HELLMAN BLDG.

AUTOMOBILES, ETC.—

Miscellaneous.

Automobiles for Sale.

SPECIAL.

NATIONAL AUTO SALES CORP., WESTERN DEPARTMENT, 750 SO. GRAND AVE.

1918 BUICK TOURING ...
1917 BUICK TOURING ...
1917 BUICK ROADSTER ...
1918 DODGE SEDAN ...
1918 DODGE TOURING ...
1918 DODGE ROADSTER ...
1917 DODGE TOURING ...
1917 OAKLAND TOURING ...
1918 OLDS SIX TOURING ...
1919 MAXWELL TOURING ...

FREE SERVICE—FREE SERVICE. GUARANTEED. LOW TERMS—LOW TERMS. NATIONAL AUTO SALES CORP., 750 SO. GRAND AVE.

NOTICE! THE FIRST LEACH SPECIAL. Is now on display at our showroom. This is an entirely custom-built car, with one of the famous Herschell-Spillman motors, de luxe top, specially designed body, 5 cord tires and many exclusive features. LEACH-BILTWELL CO., 1035 S. Grand ave. Open Sunday.

FOR SALE— 1917 REO. Seven-passenger. This car is RENEWED, when we say RENEWED we MEAN IT. It has been completely gone over in our shops and paint and top are in exceptionally good condition. A real buy for someone. A. E. EVANS & CO., Broadway 6731. 1224 S. ...

MR. TOURIST AND USED-CAR BUYER, ... are in the market for a used car, ... one of these cars for one month, and if ... it the rent will apply on the purchase price. OLDSMOBILES. 1917 7-pass., 8-cylinder ... 1916 roadster, 8-cylinder ... 1916 5-pass., 4-cylinder ... 1916 touring car, 8-cylinder ... 1212 S. MAIN ST. OLDSMOBILE ...

CHEVROLET TRUCK. 1918 MODEL. A dandy truck and like new in every ... will sell on time for $550. JONES-ELSEBUSH, INC., 118 W. PICO.

1916 STUDEBAKER— FOUR-CYLINDER TOURING. This is a good one. Has been refinished and guaranteed. Priced at $600. S. F. SEAGER & CO., Dist. Jordan Cars, Main 3130. 1400 S. Figueroa.

OAKLAND 1918 LITTLE SIX TOURING ... little car has been used very carefully, five good tires, and is a good buy at ... asked. Terms. 524 WEST PICO ST.

1916 OAKLAND LITTLE SIX, FINE ... 1917 Maxwell touring, very good ... 1918 Maxwell roadster, used short ... 1918 Monroe roadster, very good ... 1917 Saxon 6 Tour., fully overhauled. 1917 Ford roadster, good. 1916 Ford truck, chain drive and ... These cars guaranteed and terms. 1349 S. MAIN ST.

NEW WINTON 7-PASSENGER— This car cost the owner $4400 ... 4600 miles; condition perfect; beautiful ... Goodyear cord tires; tourist leaves ... for sale at $3000. M. A. DURKEE, Cadillac Agent, Phone 378. 302 State st., Santa B...

SAXON LIGHT SIX 5-PASSENGER. This car is in fine mechanical ... good tires, $750. T. A. MOODY, 1169 S. Main st.

OWNER RETURNING EAST MUST SELL ... Maxwell 1917 touring, fine condition, ... tery, pistons, paint only $450 ... S. FLOWER ST. Telephone Main ...

1917 EMPIRE SIX, 7-PASS. ... tion, looks like new; Continental ... $725; terms; bargain. 1132 S. ...

FORD 1917 TOURING IN PERFECT ... guaranteed 3 months; easy terms. MORAN & McMENAMY, 1424 S. ...

OAKLAND LITTLE SIX TOURING ... paint and tires, runs perfect ... ance easy. 829 SANTEE ST. ...

GUARANTEED WELDING ... parts SOUTHWEST WELDING ... Main. Main 1158 calls the ...

1918 BUICK TOURING, E-45 ... perfect, looks and runs like new ... East; cash or terms. 579868.

HUDSON 6-40 ROADSTER ... condition, refinished and new ... OLIVE ST.

WHY NOT BUY A USED CAR "WITH A CONscience?" I sure will, where can I get one? At PETERSON'S, 1224 S. Main.

FORD SPEEDSTER, 1917, BEAUTIFUL ... nicely equipped; guaranteed ... MORAN & McMENAMY, 1424 S. ...

MAXWELL TOURING, LATE MODEL, NEW ... and top, runs very good, ... easy. 829 SANTEE ST. Main 1868.

1918 FORD TOURING CAR, JUST LIKE NEW, $485 cash. A. J. ROHMAN, 1035 S. Olive st.

DO YOU WANT TO SELL YOUR CAR? FOR QUICK ACTION see GEO. W. CONDON, 953 S. BROADWAY.

FORD DELIVERY CAR, GUARANTEED ... months; $50 down, balance 12 months. MORAN & McMENAMY, 1424 S. Main ...

PAIGE FAIRFIELD TOURING, EXCELLENT condition throughout, both mechanically and appearance. BOVARD, So. 899. 3675 S. ...

CADILLAC 8 TOURING, A1 CONDITION ... cord tires, two extras. See owner ... gain. 743 S. HILL ST. Bdwy. 4944.

OVERLAND TOURING, LATE MODEL ... inal paint, etc.; a bargain, $195 down ... easy. 829 SANTEE ST. Main 1868.

1917 SAXON 6 TOURING, PANTASOTE ... plate glass, Goodyear N.S. all around ... OLIVE ST.

APPERSON LATE 1917 7-PASSENGER ... paint, new tires; car mechanically ... 579868.

MUST SELL MY ROAMER AND CLASSY ... speedster. See these cars to appreciate ... S. UNION AVE.

FORD 1917 ROADSTER, ALL PARTS ... eed 3 months. Easy terms. MORAN & McMENAMY, 1424 S. Main ...

FORD ROADSTERS, THREE ON HAND ... HEINIE AUTO SALES CO., 1914 S. Main st.

1918 CHEVROLET 4-90 TOURING ... able rims, newly painted, in fine ... will sell cheap. 1837 E. FIRST ...

$450—1915 STUDEBAKER FOUR TOURING ... condition, used very little. Car at ... JEFFERSON. 74060.

LATE OVERLAND FOUR TOURING CAR ... driven 5500 miles, new battery, ... $600 cash. 1636 S. BERENDO.

1917 CHANDLER TOURING, WIRE ... plate-glass top, cord tires, take Ford ... trade. 542 S. HILL. No dealers.

MY NEXT CAR WILL BE A USED CAR "WITH a conscience" to be had only at PETERSON'S, 1224 S. Main.

A SNAP; ABBOT-DETROIT, 7-PASSENGER ... cylinder, good condition, overhauled ... 5TH ST.

GOING EAST, MUST SACRIFICE MY ... sedan, nearly new, extra equipment ... sold. 601 W. JEFFERSON. ...

FOR SALE—1917 POLLED UP MAXWELL ... ster. $700 cash. Glendale. Phone Glen... 115 W. Harvard ...

1918 BUICK SIX ROADSTER, OWNER GONE EAST; first-class shape. Pasadena ... TIMES OFFICE, Pasadena.

CARBURETORS OUR SPECIALTY. IF YOU HAVE carburetor trouble go to the LONDON ... 1147 W. Washington st. West ...

FORD ROADSTER, EQUIPPED, FINE ... good tires, etc., runs perfect, ... ance easy. 829 SANTEE ST. Main 1868.

CHANDLER CHUMMY ROADSTER ... cial top, excellent condition ... MISS TEGAN ...

1916 FORD ROADSTER, COMPLETELY ... hauled and refinished, like new ... N. GRIFFIN AVE.

1916 FORD DELIVERY, COMPLETELY ... motor rebored, new pistons ... then new. 1148 S. OLIVE ST.

$400—1915 STUDEBAKER FOUR, 7-PASS. ... ing; car guaranteed first-class ... ICE CO. 6658 Hollywood blvd. ...

I WILL BUY YOUR CAR TODAY— GEO. W. CONDON, 953-955 S. Broadway.

1918 DODGE, DRIVEN 3000 MILES ... new; a look at this car will prove ... 1734 Cahuenga ave. Hollywood ...

1914 AMERICAN MAKE, GOOD ... tric lights; $150, cash or terms ... at 6165 E. 28TH ST.

SACRIFICE, CADILLAC 8, 1918 ... good rubber; quick action wanted ... box 229, TIMES OFFICE.

GOING EAST, MUST DISPOSE OF MY ... sedan, in excellent condition ... 601 W. JEFFERSON. ...

Classified Liners

AUTOMOBILES, ETC.—

Miscellaneous.

Automobiles for Sale.

NOTICE. ... SPECIALS ... the real used car bargains and look them over. Following ...

... Ford speedster, some buy, $335.

... Overland touring, $375. Terms ... balance $22 per month.

... Overland touring, $450. Terms ... balance $25 per month.

... five-passenger Baby Overland, ... down, balance $30 per month.

"Country" model "90" touring, $575 ... down, balance $32 per month.

Model 90 touring Overland car. A little ... down, balance $48 per ...

... DELIVERY CARS. We have on ... a most complete line of ... Express and Panel Delivery ... and in fine condition, ranging ... $475 to $875. Terms one-third ... 12 equal monthly payments.

... Willys-Knight 8-cylinder touring ... wheels and cord tires. This car is ... condition for any one to be proud ... $850 down, balance 12 equal ...

... Model 89 Country Club, like new, ... down, balance $50 per month.

... four Overland roadster; good tires, ... beauty; $600; $200 down, balance ...

1917 model 90 touring, like new, $1275. ... balance $71 per month.

... We have just one of those ... touring cars at $975. ... down, balance $55 per month.

... touring car, in good condition. A bargain at $375. Terms, ... balance $40 per month.

... THAT ALL OF THE ABOVE CARS ... CONDITIONED AND REFINISHED ... BY EXPERIENCED MECHANICS. ... SEVERAL OTHER MODELS OF ... DIFFERENT MAKES AND SIZES ON ... DELIVERY THAT ... ABOVE, AND IF YOU WANT ... MONEY, BE SURE AND SEE ...

... OVERLAND PACIFIC COMPANY. USED CAR DEPARTMENT, 1128 S. Olive st. Main 4521, 60537.

... LIBERTY ROADSTER. ... one of these popular models, ... with a de luxe top and ... and is one of the classiest ... the city. Priced right and ... BILTWELL CO., ... Sunday. ... GRAND AVE. 1018 S. MAIN ST.

... PASSENGER SEDAN. 1917 ... popular car belongs to a ... attorney and has never ... driven by a careful chauffeur ... guaranteed mileage ... Mechanical condition, ... Car cost about ... this amount will ... today. At any rate, ... make us an offer. ... FACTORY BRANCH, ... Phone 22971.

... EXCHANGE—EXCH. ... roadster, special motor. ... Six, like new. ... Little Six, perfect shape. ... Six, Royal Royce Blue, A-1. ... Six, Royal Royce Blue, A-1. ... 6, Royal Royce Blue, A-1. ... cyl., elec. starter, fine shape. ... 31x4 tires, shocks, etc. ... everything like new. ... little car. ... 31x4 tires, new paint. ... car guaranteed. ... Main. Open tonight.

ROADSTERS. 1917 Paige chummy. 1917 Scripps. 1917 Chandler. Terms to suit. SUTHERLAND & RILEY, 1026 S. Olive.

1917 ROAMER. ... exceptionally good condition, ... good tires all around, with ... A. E. EVANS & CO., 1224 S. Flower st.

SEVEN-PASSENGER. ... 1917 Jordan, priced at $1500, ... to settle an estate. ... we have ever sold at this ... S. F. SEAGER & CO., ... Jordan Cars, 1400 S. Figueroa.

... SELL MOST BEAUTIFULLY ... in the city, 6-cylinder, ... touring, run 1200 miles, ... plate glass, fancy draped ... clock, 5 wire ... 2 bumpers; cost $3000. ... NO DEALERS. Can be ... at 4432 SUNSET ...

... OVERLAND, 5-PASS., SPECIAL ... MODELS THAT HAVE BEEN ... MECHANICALLY RIGHT, ... ARE ALL GOOD, FOR A ... TAKE $575. $100 CASH ... IN 10 EQUAL MONTHLY ... 1234 S. OLIVE.

... FIVE-PASSENGER, FIN... Pierce blue color; special ... in perfect con... ... WEST PICO ST.

... THINK OF A 1918 7-PASS. ... LESS THAN 10,000 MILES, FOR ... HURRY, ... 1234 S. OLIVE. OPEN SUNDAY.

... ROADSTER ... chassis and more economical ... $375 ... Inc., 118 W. Pico.

... SPEEDSTER, 1500 MILES ... DORTS ... TOURING AND ... BEST POSSIBLE ... $400 TO $850. EASY TERMS ... 1234 S. OLIVE. OPEN SUNDAY.

... ROADSTER, VERY CLASSY PATH... condition, nickel-plated ... Rolls-Royce blue, black ... top with plate glass; an ... a high-grade car at ... OLIVE ST.

... LOOKS AND RUNS LIKE ... excellent tires; mechani... in the market for a ... Phone GLEN...

... TOURING CAR, RENEWED ... top, cord tires, wonder...

SUTHERLAND & RILEY, 1026 S. Olive st.

MAXWELL ... 1917. ... AT $900 ... 1234 S. OLIVE. OPEN SUNDAY.

... ONE OF THE CLASSIEST ... this car is in fine con... ... considering. Terms. 1220 S. GRAND ...

... TRUCK, 1917 STEWART ... 1918 Over... and tires good, ... ready to ... balance monthly.

... LITTLE SIX, '16, FINE ... new paint, elegant top, ... driven by anybody ... a real car, look this ... 12 a.m.

... SIX SEDAN, LATE ... painted, ... cash. Call ... HOTEL, mornings, be...

... MECHANISM PERFECT, ... cord tires, 6 good extra ... chains and tools. ... GATE AVE. ...

... FINE CONDITION, ... after 10 a.m.

AUTOMOBILES, ETC.—

Miscellaneous.

Automobiles for Sale.

I-L-L-O'S

REAL SNAPS.

If you are in the market for a good used car don't fail to look at the bargains offered at Illo's.

THE USED CAR CENTER OF LOS ANGELES.

During the week beginning April 7 we sold 24 cars. There's a reason.

Buick roadster, 2 new tires	$250
1914 Grant roadster, A1 cond., small tires	$265
1917 Regal roadster, starter	$300
1912 Cadillac touring, starter and elec. lts.	$350
1917 Ford touring, bargain	$400
1917 Ford touring, a good buy; new paint	$390
1917 Chevrolet touring	$350
1917 Briscoe touring, new paint	$525
1912 Hudson 33, A1 condition	$350
1914 Ford touring	$200
Classy Ford speedster	$650
1916 Saxon Six touring	$675
1916 Easter special speedster, starter and lights	$675
1915 Ford speed, top and windshield	$450
1917 Ford touring, extras	$475
1916 Ford delivery	$375
1916 Ford roadster	$350
1916 Ford touring	$475
1915 Premier 7-passenger bus car	$750
1916 Oakland six touring	$650
1918 Ford Sedan	$750
1912 and 1914 Stutz touring, $675 and	$850

Cor. 11th and Main. ILLO'S PEOPLE'S AUTO MARKET, First and Largest Open Air Auto Market in World. Cash or Easy Terms. (Member Used Car Dealers' Assn.)

FOR SALE— NEARLY NEW 1919 MARMON TOURING CAR. Equipped with special seat covers, tonneau windshield, side wings on front shield; plate-glass side and rear curtains; 6 special wire wheels and other equipment, making the car absolutely complete; cost new $4800; will discount $800 for the few miles the car has been driven. PHONE 56387.

FOR SALE— 7-PASSENGER BUICK. AN IDEAL LOCATION CAR FOR MOVING PICTURE COMPANY. This car is in good condition, has six tires and plate glass in top. For a real bargain see this at once. Terms arranged. LEACH-BILTWELL CO., Open Sunday. 1035 S. GRAND AVE. 1018 S. MAIN ST.

SPECIAL— We are offering this week two cars that we will guarantee absolutely. Both have been refinished and the tire equipment on both cars is exceptional. 1917 OLDS 8 TOURING. 1917 KING 8 TOURING. S. F. SEAGER & CO., Dist. Jordan Cars, Main 3130. 1400 S. Figueroa.

OLDSMOBILE, 1918, RUN ONLY 5000 MILES, like new in every respect; extra new tire. See this for a good buy. Terms. 524 W. PICO ST.

FOR SALE — STEARNS 8-CYL. LIGHT 7-PASS., NEWLY PAINTED, THOROUGHLY GONE OVER, SPECIAL TOP, FIVE TIRES, FINE EQUIPMENT, A REAL BARGAIN; WILL GIVE TERMS. SEE THIS FOR A HIGH GRADE ECONOMICAL CAR. LYNN C. BUXTON, 1160 S. FIGUEROA.

WE HAVE A LATE 1919 FORD SEDAN, HASSLER shocks, lock and a new $125 Heinze electric starter; sold under our guarantee; looks like new. FAHY-ATTERBURY CO., Authorized Ford Agents, 60679. 1042 S. Grand ave. Bdwy. 1500.

HUDSON SUPER-SIX SPEEDSTER, LATEST MODEL, six cord tires, special top and in new condition in every respect; terms. 524 WEST PICO ST.

1655 S. OLIVE ST. 1917 DODGE TOURING. Engine has had good overhauling, good finish; good rubber, bumper, extra tire, a splendid buy; guaranteed. ATTWOOD E. RIPPEY CO., 1055 S. Olive st.

STUDEBAKER 6 ROADSTER— 1918 SERIES DE LUXE roadster. Good tires all around, first-class mechanical condition, original paint and enamel. A smooth-running, powerful car. Cheap at $975. GEO. W. CONDON, 955 S. Broadway.

TAKEN IN ON DEBT, WILL SELL FOR $390; Chevrolet roadster, Munroe model, very neat little car, runs and looks like new; size of tires 30x3, all good, 2 extras on rims, semi-Victoria top; can get 28 miles per gallon; car near my office week days. 705 WRIGHT-CALLENDER BLDG., Fourth and Hill.

AMERICAN UNDERSLUNG ROADSTER, NEW paint, mechanically perfect. This car is a genuine bargain at $375. JONES-ELSEBUSH, INC., 118 W. Pico.

FOR SALE—HUPMOBILE, 1917 MODEL, 7-PASS., IN PERFECT CONDITION; THIS CAR CAN BE BOUGHT UNDER MARKET VALUE. INVESTIGATE. LYNN C. BUXTON, 1160 S. FIGUEROA.

1918 CHANDLER TOURING, PLATE GLASS TOP, cord tires, renewed throughout, $1400 for quick action. SUTHERLAND & RILEY, 1026 S. Olive st.

WILL SACRIFICE LATEST MODEL 1918 7-PASSENGER, MODEL E-49 BUICK, RUN ONLY 5000 MILES; BRAND NEW GOODYEAR TIRES ALL AROUND, $550 DOWN, BALANCE 10 MONTHLY PAYMENTS; WILL TAKE LIBERTY BONDS. SEE MR. DAVIS, 1323 S. FLOWER. MAIN 9040.

B-37 BUICK TOURING. $450. FINE SHAPE. USED CAR DEPT. 1234 S. OLIVE. OPEN SUNDAY.

VELIE SIX TOURING, RUN LESS THAN 8000 miles; original paint, good tires, practically as good as a new car; a bargain, am no dealer. Address A, box 444, TIMES BRANCH OFFICE.

FOR SALE—OR FOR RENT WITHOUT DRIVER, new 1919 big 6 Studebaker. STILLWELL CAR & SUPPLY CO., 944 S. Grand ave. Bdwy. 237.

FORD TOURING, 1917, A SNAP. NEEDS A little repairs. HEINIE AUTO SALES CO., 1914 S. Main st.

1915 DODGE TOURING. 1915 $500. In perfect shape. USED CAR DEPT. 1234 S. OLIVE.

FOR SALE — 1916 SMALL SIX BUICK, JUST PAINTED AND OVERHAULED, $950, $300 DOWN, BALANCE IN 10 MONTHLY PAYMENTS; WILL TAKE LIBERTY BONDS. SEE MR. DAVIS, 1323 S. FLOWER. MAIN 9040.

1917 STEARNS-KNIGHT 8— Touring, only slightly used. This car is just like new, perfect mechanically and guaranteed. I sell for less, so call and buy a bargain. GEO. W. CONDON, 955 S. Broadway.

1918 OLDSMOBILE EIGHT TOURING. Newly painted and runs as nicely as a new one. This price is right. Cash or terms. J. W. LEAVITT & CO., 1150 S. Figueroa st.

BUICK 4 ROADSTER, 1915, LIGHTS AND STARTER; this car is perfect mechanically, good tires, one new extra, good paint and top; this is really worth seeing. Terms. 1220 S. GRAND AVE.

"SINCERITY" IS THE KEYNOTE OF BUSINESS success. We endeavor to practice it in the sale of used cars "with a conscience." A. A. PETERSON'S, 1224 S. Main.

WE HAVE A NICE LINE OF SLIGHTLY USED Ford Touring cars, 1917 and 1918 models, and others. Sold under our guarantee. FAHY-ATTERBURY CO., Authorized Ford Agency, 1042 S. Grand. Bdwy. 1500; 60679.

DODGE TOURING CAR; SPECIAL PANTASOTE top, plate glass in rear, excellent rubber, $675. A. J. ROHMAN, 1035 S. Olive st.

MUST SELL 1917 FORD ROADSTER, LOOKS AND runs like new; Hassler shock absorbers; same size wheels, cut-out, Yale lock; no reasonable offer refused. 736 E. 52ND PLACE.

I WANT A LOT OF GOOD USED CARS, AT ONCE. HAVE STANDING ORDERS WAITING FOR SOME MODELS. WHAT HAVE YOU TO OFFER FOR QUICK ACTION? See GEO. W. CONDON, 953-955 S. BROADWAY. PHONE 14134.

83-B OVERLAND TOURING CAR, BARGAIN IF you want a real auto, in perfect mechanical condition and with special top and paint; a demonstration will prove these claims. OWNER, 149 W. Pico. Phone 19465.

FRANKLIN 5-PASSENGER TOURING, LATEST series, 9 model, perfect order, used about 6 months; owner going East; must sell this week. DR. MILLAR, Hotel Trinity.

FOR SALE—1918 CHEVROLET TOURING, MEchanical, it is one out of a 100; will sell cheap for cash or trade for a light six. See at LARCHMONT GARAGE, 1538 S. Main. 22571.

MY BUICK 1918 6 TOURING, ONLY RUN SHORT time. Extra new tire. Owner going East. Sacrifice for quick sale. Box 41, TIMES OFFICE, Pasadena.

FOR SALE—1914 BUICK B-24 ROADSTER, REpainted and overhauled; excellent tires. W. H. COOK, 1006 S. Olive.

MODEL N HUP WITH MANY EXTRAS, MAROON finish; attractive price. See at LARCHMONT GARAGE. 22571.

OLDSMOBILE FOUR-CYLINDER ROADSTER. Splendid mechanical shape and newly painted. J. W. LEAVITT & CO., 1150 S. Figueroa st.

$650—1916 5-PASS. HUPMOBILE, NEW TIRES. Paint top, A1 in every respect. WRIGHT SERVICE CO., 6658 Hollywood blvd. 579470.

HUPMOBILE TOURING; MUST BE SOLD AT once; mechanically perfect. SOUTH 6496.

DODGE TOURING, CASH OR TERMS. HOLLYWOOD 4161. Owner.

AUTOMOBILES, ETC.—

Miscellaneous.

Automobiles for Sale.

DON LEE——RE-NEW-ED CARS.

A great many people are not what they seem to be, likewise automobiles. You can rely on any cars you buy at Don Lee's being exactly as represented.

Many of the cars on sale now have special tops, seat covers and other extra equipment.

OWEN MAG.	17—7-pass.	$2500
MARMAN 34	17—7-pass.	$2350
PACKARD 48	15—5-pass.	$1650
CHANDLER 6	16—4-pass.	$1550
PAIGE 6	18—7-pass.	$1500
BUICK 6	17—7-pass.	$1500
STEARNS 8	17—7-pass.	$1450
WINTON 34	16—5-pass.	$1000
CHALMERS 6	14—Limo.	$500

Time payments arranged.

DON LEE——RE-NEW-ED CAR DEPT. Main 8763. 1218 So. Main st. Home 60339.

SILVER SPECIALS—

1917 Dodge sedan.	1917 Chandler chummy.
1918 Ford coupe.	1917 Willys 6 tour.
1918 Maxwell touring.	1917 Buick touring.
1917 Overland 90 rdst.	1917 Overland C. C.
1916 National 7-pass.	1917 Stutz.
1917 Dodge touring.	1918 Overland C. C.
1918 Chandler touring.	1917 Maxwell rdstr.
1917 Dodge coupe.	1917 Reo 4 tr., like new
1916 Grant touring.	

SILVER MOTOR CAR CO., 1140 S. Olive st. Open Sunday.

REBUILT CARS— MARMON 34S, 4 AND 7-PASS. 1917 HUDSON SPEEDSTERS. 1917 PACKARD 4-PASS., FLEETWOOD BODY. 1914 LOCO ROADSTER. AL G. FAULKNER COMPANY, MARMON DISTRIBUTORS, 1635 S. FIGUEROA ST. WEST 688. 27916.

1917 MARMON SEDAN. 1917. This is a beautiful closed car—has always had the best of care and if you are in the market for a strictly high grade car this will satisfy you in every sense of the word. S. F. SEAGER & CO., Dist. Jordan Cars, Main 3130. 1400 S. Figueroa.

UP-TO-DATE BODIES FOR FORDS. AMESBILT bodies fit any Ford making it comfortable and classy looking, with all the conveniences of the high priced cars. Prices F.O.B. Los Angeles including war tax: 5-pass. touring ... $210; 4-pass. chummy roadster ... $200; Speedsters ... $180 to $190. See them or write for pictures. J. F. DIXON, distr., 1036 S. Grand, L. A. Used Ford bodies for sale.

1916 PULLMAN 1916. LIGHT 5-PASS., $500. 1146 SO. GRAND AVE. OPEN SUNDAY.

1917 FORD TOURING. EXCELLENT CONDITION; good tires; extra equipment; price $400. Ph. Glen. 482. JESSE E. SMITH, Ford Agency, Glendale.

1918 FORD SEDAN, ELECTRIC STARTER, Warner spdtr., Hassler shock absorbers, etc. Just nicely run in. BIG DISCOUNT. W. D. DUNHAM FORD AGENCY, 1250 W. 7th.

NEW FORD SEDAN WITH ELECTRIC STARTER. W. D. DUNHAM FORD AGENCY, 1250 W. 7th.

FORD 1916 TOURING, WHITE REAR END, speedometer, shocks, etc.; guaranteed three months; $50 down, balance 12 months. MORAN & McMENAMY, 1424 S. Main st.

MY 1918 LITTLE 6 BUICK TOURING CAR, looks and runs like new, cord tires, $450 down, balance 10 months. JACK THOROGOOD, 60000; 1323 S. Flower.

FOR SALE—LATEST 1918 BUICK SIX WITH extra tire and new battery, condition perfect in every detail. 357 S. HOBART, 560356. No dealers.

FOR SALE—AT A POSITIVE SACRIFICE, GRANT 6, late '17, demountable Sedan; good condition. Car driven 5000 miles. Car can be seen 2007½ EAST 7TH ST.

TOURIST LEAVING CITY WILL SELL FOR CASH, 6-cylinder Buick touring car. Can be seen at ALVARADO GARAGE, 664 So. Alvarado. Phone 556762.

CLASSY OVERLAND COUNTRY CLUB, MECHANically like new, refinished in light blue, white wire wheels, new seat covers, new Pantasote top. 1148 S. OLIVE ST.

$285—FORD TOURING, 1915 MODEL, SHOCK absorbers all around, good tires, new paint, in perfect mechanical condition throughout; extras: $285. 4274 MONETA AVE.

1918 MERCER ROADSTER, LIKE NEW, GOOD tires and everything; big bargain. 742 S. OLIVE ST., the place that sells them quick. M. 6416.

1918 MAXWELL TOURING; THIS CAR IS AS good as new, has new tires, some extra. See this for bargain at $675; you will be surprised. Don't fail to see this. 1222 S. GRAND AVE.

1917 HUDSON SUPER— Touring, only run 5000 miles; 5 wire wheels; all good tires; in fact, it's just as good as new and priced right. I sell for less. GEO. W. CONDON, 955 S. Broadway.

FORD 1918 TOURING, SPEEDOMETER, GOOD tires; guaranteed 3 months; $75 down, balance in 12 months. MORAN & McMENAMY, 1424 S. Main st.

FORD 1918 CHASSIS WITH EXPRESS BODY, guaranteed 90 days. HEINIE AUTO SALES CO., 1914 S. Main st.

FORD TOURING, 1916, FOR SALE. BIGGEST bargain in L. A., can be seen at 1261 TEMPLE ST. C. J. ORPIN. Phone Broadway 4877, for particulars.

1918 OLDSMOBILE SPORT MODEL. Beautiful car, looks like new, at a substantial saving. J. W. LEAVITT & CO., 1150 S. Figueroa st.

1917 HUDSON SUPERSIX TOURING, IN VERY good condition, looks like new, your chance to get a high-grade used car at about half the price of a new one. 1148 S. OLIVE ST.

BARGAIN, 6-CYL. TOURING IN VERY FINE condition, special top and good paint, cord tires, one extra; will take light car in exchange. 1220 S. GRAND AVE.

FOR SALE—1915 CADILLAC 8 TOURING CAR, exceptionally fine condition, special plate glass sides and rear, new tires; want to go East; will take $1200, cash or terms. MR. NICKLE, 57264.

FOR SALE — HUDSON SUPER SIX ROADSTER, five wire wheels, it's as good as new and unusual opportunity to get a grade car at a great bargain. S. TORRE, 205 N. Spring st.

FOR SALE—1917 DODGE TOURING CAR, ORIGinal finish, good condition throughout and guaranteed. Bdwy. 1939. W. H. COOK, 1006 S. Olive.

$650—BUYS MY SPECIAL BUILT 4-PASSENGER coupe, a winner; run less 10,000 miles; good tires, Wisconsin motor. OWNER, 743 S. Hill. Broadway 4944.

1916 CHEVROLET BABY GRAND TOURING, MEchanically like new, very good tires, car refinished, can be bought for less than half the cost of a new one. 1148 S. OLIVE ST.

BUICK SIX TOURING, 7-PASSENGER, 1916 model, 4 new tires. Car in first-class shape, good paint and nice top. Take light car in exchange. 933 S. MAIN ST.

CADILLAC 8 IN A1 CONDITION, JUST OVERhauled, and in perfect shape; must be sold this week, $750 cash, $800 terms. J. B. AUTO REP. CO., 1909 S. Main st. Phone So. 1964.

SOMETHING NEW UNDER THE SUN, A USED car "with a conscience." See it at PETERSON'S, 1224 S. Main.

FORD CHASSIS, CHEAP. HEINIE AUTO SALES CO., 1914 S. Main st.

DODGE TOURING, RUNS FINE. And looks like new. Bargain. J. W. LEAVITT & CO., 1150 S. Figueroa st.

1918 FORD TOURING, GOOD AND LOOKS IT. Priced for quick sale. W. D. DUNHAM FORD AGENCY, 1250 W. 7th.

FORD LATE 1916 TOURING — OVERHAULED and refinished; guaranteed, $365; terms. 1040 S. MAIN ST. Open Sunday.

NEW 1918 LEXINGTON SPORT MODEL WILL sell at mfr's price. 742 S. OLIVE ST., the only place to see and buy. Main 6416.

KISSEL KAR, 5-PASSENGER TOURING; BIG bargain. 742 S. OLIVE ST., the place that gives you a bargain, both in buying and selling.

CHEVROLET TOURING, 1918, FINE CONDITION, 5 good tires, sell cheap for cash. HARRY R. BEVIS, phone 27, Van Nuys, Cal.

$245, QUICK SALE GETS NEXT THING TO Stutz, classy red Detroiter special roadster, worth $600. ARLINGTON, 3986 S. Hill.

FOR SALE—1916 FORD TOURING, FINE CONdition. Will sell cheap for cash. Owner at 781 S. SPRING. Main 8760.

FOR SALE—FOR AUCTION SALES OF AUTOmobiles see the display advertisements of auctions in Part I. today's Times.

OAK 6 ROAD., PANTASOTE TOP, REFINISHED in dark green, for a classy car it can't be beat; $675. 1940 S. MAIN. South 2120.

!!!SNAP!!! DORT—5-passenger. PHONE BROADWAY 3334.

MUST SELL TODAY MY PRACTICALLY NEW Buick 6; terms to responsible party. HOLLY 540.

$500—1917 FORD TOURING, LIKE NEW, SPEEDometer, demountable rims, 1 extra, 5 good tires. OWNER, 743 S. HILL. Broadway 4944.

BUICK 1918 SIX COUPE, NEW TIRES, CAN'T be told from new; beautiful car; $1750. Box 44, TIMES OFFICE, Pasadena.

LATE '16 DODGE TOURING CAR, VERY NICE condition. Call 599398 for information.

1919 BUICK COUPE, 1734 CAHUENGA AVE. PHONE 57281.

DODGE, IN GOOD CONDITION, $650 CASH. A. BRADFORD, 120 S. Grand ave.

1917 FORD ROADSTER, LIKE NEW, BEST CASH offer. 1347 S. HILL. Main 6012.

OWNER, 1918 DODGE, LIKE NEW, $900. CALL at 2122 W. PICO, before noon.

FOR SALE—7-PASSENGER PACKARD, GOOD CONdition, $400. 303 WALL ST.

1914 FORD TOURING CAR, GOOD ENGINE AND good tires. Call at 925 SAN PEDRO ST.

1912 PACKARD, WILL SELL OR TRADE FOR lighter car. 73643.

FOR SALE — 1918 DODGE SEDAN, LIKE NEW, $1250. 977 5TH AVE. 560873.

SAXON SIX ROADSTER, FINE CONDITION; BARgain for cash. 1416 W. 11TH. Bdwy. ...

AUTOMOBILES, ETC.—

Miscellaneous.

Automobiles for Sale.

EXCEPTIONAL OPPORTUNITIES. PACIFIC AUTO EXCHANGE, 432 West Pico.

AUTOMOBILES. SOLD ON TERMS. BOUGHT FOR CASH. RENTED BY WEEK OR MONTH WITHOUT DRIVER.

1918 CHANDLER Club.
1918 BUICK 6 coupe.
HUDSON SUPER Sedan.
1918 BUICK 6 Tour.
1918 STUTZ Tour.
1918 STUTZ Speedster.
1918 STUTZ 4-pass.
1918 CADILLAC Tour.
1918 DODGE Coupe.
1918 PACKARD 4-pass.
1917 KISSEL Roadster.
1916 BUICK 6 Tour.
1918 CHANDLER Despatch.
1917 HAYNES Club.
SCRIPPS-BOOTH CLUB.
1917 MARMON Tour.
1917 MARMON Club.
1916 KISSEL Tour.
1917 DODGE Tour.

AUTOS RENTED WITHOUT DRIVERS. PACIFIC AUTO EXCHANGE, OPEN 432 W. PICO ST. SUNDAY.

LATE LOCOMOBILE LIMOUSINE, RUN VERY little, just refinished. Cannot be told from new car. Will guarantee. Sell at half the original cost.

1911 Locomobile 7-passenger 6-48, in splendid condition. Just the thing for ranch or light truck. Can be bought cheap. LOCOMOBILE CO. OF AMERICA, Pico at Figueroa. 10873. Ask for Mr. O'Brien. Main 5988.

ARE YOU LOOKING FOR A HIGH-CLASS USED car? If so, pay us a visit. The largest, finest and best-located showrooms in Los Angeles. BROWN & BUTLER, "Home of Better Cars," Corner Pico and Hill sts. Open Sunday.

FOR SALE—TAKEN IN ON LOAN, $385, WILL purchase touring car, really worth double this amount. Taken in on debt reason for cutting price, has electric starter and light, A1 mechanical condition, good tires; car near office daily. 307 WRIGHT & CALLENDER BLDG., 4th and Hill.

1918 FORD TOURING, LIKE NEW, GUARANteed 3 months. Just bought for $525. Special steering wheel, Hasslers, speedometer, etc. Cost me $40 extra. Am buying larger car and will take $50 loss. Easy terms. Address A, box 386, TIMES BRANCH OFFICE.

SPECIAL. PIERCE-ARROW 36. SPECIAL. 4-PASS., ELECTRIC LIGHTS AND STARTER. $650. THE BENTEL SHOPS. BDWY. 4376. 1015 S. GRAND AVE. 60027.

1917 HUPMOBILE TOURING, 5 WIRE WHEELS and good tires, in very good mechanical condition; owner going East and will sacrifice. BOVARD, South 899. 3675 S. Main.

1918 OVERLAND 90 TOURING, PLATE GLASS top, five Kelly tires, not a mark on the upholstering. The best one you ever saw. 1026 S. OLIVE.

SPECIAL. SPECIAL. 1918 KING, 7-PASS. $1000. 1146 S. GRAND AVE.

FOR SALE—1917 GLIDE LIGHT SIX, WEIGHT 2950, all electrical appliances Westinghouse, 34x4 tires, all new, one extra; new top, new battery, paint good. $750, cash or terms. BROADWAY 4492.

1914 HUPMOBILE 4-PASS., A DANDY. GOOD paint and tires, special top, plate glass, fine mechanical condition and a good buy. They are hard to find, so hurry. GEO. W. CONDON, 955 S. Broadway.

WHY LOOK FURTHER? CADILLAC 8, A-1 CONdition throughout; original paint, cord tires, 2 extras. OWNER, 743 S. Hill.

$800 CASH BUYS 5-PASS. TOURING CAR, MEchanically perfect; paint good, rubber good. 4391 CLAYTON AVE. Phone Hollywood 3942.

FOR SALE—DODGE, LATE MODEL TOURING car; must sell. 825 NORMANDIE AVE.

7-PASS NATL., A-1 CONDITION. SOUTH 6696. LOYD J. KELLUM, Huntington Park Garage.

1918 BUICK 7-PASSENGER, REFINISHED, looks like new; bargain. BOX 138, Hollywood.

1918 FORD ROADSTER, ELECTRIC STARTER. W. D. DUNHAM FORD AGENCY, 1250 W. 7th.

2 LIGHT DELIVERY VIM TRUCKS, RUN LIKE new. Terms. 1355 S. MAIN.

1919 FORD TOURING, GOOD CONDITION, GOOD tires, will sacrifice $425. 112 W. 48TH ST.

FORD TOURING, 1918, IN FINE CONDITION. Cash or terms. 823 S. SPRING.

TWO 1917 FORD ROADSTERS, CHEAP. 1857 E. FIRST ST.

BETTER VALUES, EASIER TERMS, AT RELIABLE AUTO MARKET, 1415 S. Main.

Electric Automobiles for Sale.

MY PRACTICALLY NEW $3500 LATE MODEL Beardsley, 5-passenger electric. Double drive. Most beautiful upholstery, absolutely perfect throughout. Going East. This car to be sold at a bargain. Will accept diamonds and cash. PHONE 58126.

Speedsters and Stripped Cars.

WE HAVE A CLASSY FORD SPEEDSTER FOR sale, guaranteed by us; price right. FAHY-ATTERBURY CO., Authorized Ford Agents, 60679. 1042 S. Grand Ave. Bdwy. 1500.

FORD SPEEDSTER SHOP— 141 W. 11TH ST., bet. Main and Hill. See the 16-valve heads for Fords.

Automobile Trucks, Tractors, Trailers.

MORELAND 2½-TON, LONG WHEEL BASE, worm drive, perfect condition, only used six months; has cab, windshield, lighting system; if you are after a snap see this truck, price twenty-one fifty. Terms. TROY MOTOR SALES CO., 11th and Figueroa sts.

FOR SALE—AT A BARGAIN; 3-TON MORELAND truck, fully equipped with new tires, new coat of paint, guaranteed to be in first-class condition; will make terms on sale; For further information inquire LOS ANGELES TUNA CANNING COMPANY, Long Beach, Cal. Sunset ph. 68.

LATE 1918 HENRY FORD TRUCK, LARGE tires in front; this truck guaranteed by us. FAHY-ATTERBURY CO., Authorized Ford Agents, 60679. 1042 S. Grand ave. Bdwy. 1500.

HAVE TWO STUDEBAKER 1-TON TRUCKS, MEchanically fine condition; good pneumatic tires. Will sell cheap and give terms. 1220 S. GRAND AVE.

WILL PAY $300-$350 CASH FOR '16 OR '17 Maxwell roadster, good top and upholstering, mechanical condition makes no difference, drop card and phone number. HARRY TPMA, 1243 S. Hope.

TRAILERS! CHEAP!! TRAILERS!!! ½ to 5-ton for fruit, cattle, hay, etc. AUTO WRECKERS, 1450 Central ave., and 825 S. L. A. st.

COMMERCE TRUCK, USED LESS THAN 1 YEAR, 1-ton capacity; good condition; pneumatic tires. Will sell for one-third original cost and give terms. 1220 S. GRAND AVE.

FOR SALE—OR EXCHANGE—EQUITY IN WORM-drive, stake body Ford truck, want Ford chassis or small car, 815 W. NINTH, flat U, Bdwy. 2955.

FORD, WITH GENEVA TRACTOR ATTACHment; will do more work than three horses on the ranch. 1416 S. LOS ANGELES ST.

ONE-TON MORELAND, GOOD CONDITION, THOROughly overhauled; $1000 on terms to suit you. 1220 S. GRAND AVE.

3 DELIVERY AUTOS, COST $1085 NEW, EXPRESS and panel bodies, capacity 1000 lbs., $375 up. 1355 S. MAIN.

FORD TON TRUCK, WITH EXPRESS BODY, good condition; bargain. Phone GLENDALE 482. JESSE E. SMITH, Ford Agency, Glendale.

FOR SALE—OR RENT—TRAILERS, NEW SECond-hand, 2 or 4 wheels, also second-hand truck tires. PIKE AUTO WORKS, 317 Central ave.

WANTED—TO BUY C. L. BEST 45 H.P. WHEEL tractor in good condition. BOX 116, Calipatria, Cal.

FOR SALE—FEDERAL 2-TON TRUCK AND trailer, 1918 model, good condition. Quiting business. BROADWAY 7485.

VIM TRUCK, IN GOOD CONDITION, CHEAP. Terms. 1220 S. GRAND AVE.

1¼-TON TRUCK, GOOD CONDITION; CHEAP for cash. OWNER, 426 S. Spring, Room 217.

GUARANTEED TRAILERS FOR SALE, $35 UP; others for rent. ECONOMY, 1508 S. Main.

PACIFIC TRAILERS, 2-WHEEL, SOLID RUBBER tires, $50 up. 1513 S. MAIN. Pico 1395.

Automobiles for Exchange.

FOR EXCHANGE— A few high-grade cars to exchange for mortgages, trust deeds, real estate or chattels. See L. A. PRATT, with JOHN T. DYE, 524 W. Pico st.

1915 LOCOMOBILE 7-PASSENGER, SELF-STARTer, de luxe top, new paint, good tires; will trade for clear lot, Los Angeles, Hollywood or Venice. Call South 5046-J. 170 E. 49TH ST.

Automobiles Wanted.

BRING YOUR CAR AND GET THE MONEY. "CASH TALKS." Must have at once several good standard makes of cars. No junk. D. E. SPEERS, Main 4610. 748 S. Olive st.

IF YOU HAVE A CAR FOR SALE WHY NOT leave it with me to sell? I am not a dealer, but I have sold several cars for friends and customers. If your car needs repairs, paint or new top, I will advance the money. Put your own price on car and if reasonable I can sell it. 1112 W. 10TH ST. 53949.

WE GUARANTEE TO SELL YOUR CAR IN ONE WEEK'S TIME and get you SPOT CASH, with NO CHARGES TO YOU WHATSOEVER. Call or phone. GUARANTY MOTOR SALES CO., 1142-44 S. Olive st. Phone 15788.

WANTED — LATE MODEL OVERLAND, MAXwells, Dodges, Dorts, Hups, Saxons, Buicks, Oaklands, Chevrolets, Fords, Studebaker 25s, spot cash, but must be A1 condition. PETERSON'S, 1224 S. Main.

WE PAY CASH FOR— HIGH-GRADE USED CARS. THE BENTEL SHOPS. BDWY. 4376. 1015 S. GRAND AVE. 60027.

FOR SALE—CASH ONLY, STANDARD SIDE CAR for three-speed Harley-Davidson; also A B C generator and muffler; better shake a leg. No dealers. 612 S. CHICAGO ST.

HIGHEST CASH PRICE PAID FOR CARS IN ANY condition. Phone BROADWAY 7242.

WANTED—1916 CADILLAC TOURING. HAVE spot cash. State price, condition, where located. Cadillacs only need apply. Address A, box 94, TIMES OFFICE.

AUTOMOBILES, ETC.—

Miscellaneous.

Automobiles Wanted.

WANTED CARS—CARS WANTED—CARS WANTED. NOTICE to automobile owners. When wishing to sell your car be sure to see us, as we have one of the finest and oldest established salesrooms in the city. We give you expert salesmanship, free storage and advertisement, and get you cash for your car. Our financing system enables us to offer your car to the public with a small down payment, and the balance on installments, which assures you of a quick sale. Try us. THE PICO MOTOR CO., GIBSON & TAYLOR, Proprietors, 206-8-10 W. Pico.

WANTED— SEE US BEFORE YOU SELL YOUR AUTOMOBILE. We have the cash, know what your car is worth and do business without haggling. For quick action call at 1035 S. Grand ave. LEACH BILTWELL COMPANY.

HAVING THE FINEST APPEARING AND BEST located used-car display rooms in Los Angeles, it is our policy to handle only high-class automobiles in both small and large models. Bring in your car and receive cash for it, or leave it with us to sell on a commission basis. BROWN & BUTLER, "Home of Better Cars," Northeast corner Pico and Hill. Phone 61625. Open Sunday.

WANTED—TO PURCHASE, IN ANY CONDITION, 1913-1914 4 or 6-cylinder Studebaker, or would consider other makes. Write particulars and price and send your phone number or bring car to my home mornings, evenings, Sunday. 2121 BERKELEY AVE., near Lakeshore ave.

WANTED—PRIVATE PARTY WILL PAY CASH, '16 Cadillac touring, mechanically perfect, good rubber; no dealers. JONES, 1136 Ingraham st. Broadway 3561.

WANTED—1916 OR 1917 BUICK ROADSTER; terms, $200 down, $100 per month. Must be in good condition. Address L, box 249, TIMES OFFICE.

WOULD LIKE TO BUY A DODGE 5-PASSENGER car for family use, don't care how old, but must be good and not abused. Address A, box 400, TIMES BRANCH OFFICE.

WANTED—SMALL LATE MODEL TOURING CAR, will give cheap lot as part, balance cash. OWNER, 61695.

WANTED—1917 MITCHELL CHUMMY STATE particulars. Address L, box 243, TIMES OFFICE.

WANTED—AUTOMOBILE FOR 80 ACRES LAND, Oak Creek district, clear. Address H, box 39, TIMES OFFICE.

WE BUY 20 FORDS EVERY MONTH. BRING THEM IN OR PHONE, CASH READY. SPEEDSTER SHOP, 141 W. 11TH ST.

WANTED—BY CITY PASTOR FOR HIS WORK, to buy from private party, Ford touring car. Must be bargain. Call 28369.

WANTED—TO EXCHANGE 3 LOTS FOR AUTOmobile; no junk. Call after 5 p.m. 5017 LONG BEACH AVE.

WANTED—BUICK TOURING CAR OR ROADster, for spot cash. F. R. CYRIAKS, 6369 Hollywood blvd. Hollywood 540.

WANTED — FORD, 1917, MODEL, MUST BE good, will pay $225 cash. LEVIN, 212 N. Main.

WILL PURCHASE A GOOD USED AUTO AND employ owner. MAPSON MANUFACTURING CO., 822 E. 8TH ST.

WANTED—TO BUY FOR CASH, IMMEDIATELY, BUICKS, DODGES, HUPMOBILES OR ANY OTHER GOOD CARS. JOHN BALK, 808 S. OLIVE.

WANTED — GOOD LIGHT AUTOMOBILE FOR spot cash. NATIONAL AUTO SALES CORP., 750 S. Grand ave.

AUTOMOBILES BOUGHT FOR CASH. PAC. AUTO EXCH. 432 W. PICO.

WANTED—FOR CASH, SMALL TOURING OR roadster, not over $500; no dealers. PHONE 25891.

WANTED—AN AUTOMOBILE, ROADSTER PREferred, for a clear lot worth $600. J. M. CLUTE, 337 Hill st.

WANTED—BEST 7-PASSENGER CAR FROM PRIvate party, 1916 or 1917, $500 to $600 will buy. Call evening, 5903 S. GRAND AVE.

WANTED—AUTO OR GOOD USED CAR; HAVE $125 cash; stripped or 5-passenger. 335 Union Oil Bldg. 63247. MARKS.

WANTED—FOR CASH, CADILLAC 8, HUDSON, BUICK, CHANDLER OR HUP. PHONE BDWY. 1969. W. H. COOK, 1006 S. OLIVE ST.

HAVE $800; WANT EITHER CADILLAC 8 OR Buick late model; from private party. No dealers. Phone Bdwy. 6508. MR. MURRAY.

WANTED—1917 FORD FOR CASH, 1112 W. 10TH ST. 53949.

WANTED—FORD TOURING, LATE MODEL; WILL pay spot cash. 74816.

ABOUT $500 CASH, BEST LIGHT ROADSTER. No junk. 610 TITLE GUARANTEE BLDG.

WANTED—SPOT CASH PAID FOR USED CARS, any condition. 1800 S. MAIN. 28392.

WILL BUY ANY FORD AT A REASONABLE cash price. 1162 S. BDWY. Phone 65319.

WANTED—A GOOD USED CAR, WILL PAY CASH, call 3245 S. FIGUEROA ST.

WANTED—FORD, CHEAP, CASH. CALL TODAY, 1321 W. 38TH ST. Vermont 6370.

WANTED — A LIGHT CAR, VERY BAD, WILL pay cash. 934 S. L. A. ST.

WANTED—LATE MODELS OF ALL MAKES. SILVER MOTOR CAR CO., 1140 S. Olive st.

WANTED—ANY LATE MODEL LIGHT CAR. PAY cash. ATTWOOD E. RIPPEY, 1055 S. Olive.

WANTED—BUICK, DODGE, HUPMOBILE OR Chandler, for cash. 2140 SANTEE ST.

GUARANTEED REBUILT STORAGE BATTERIES. OLIVE ST. ELECTRICAL CO., 910 S. Olive.

Automobile Parts and Accessories.

ONE-MAN TOP COMPLETE ... $30.00
TOPS DYED LIKE NEW ... $3.50
LIGHTS, $1 UP. MOHAIR DRESSING ... $1 QT.
TOPS AND BOWS REPAIRED. CAMPBELL'S AUTO TOP SHOP, 1712 S. MAIN. 28094.

FOR SALE—BRAND NEW STORAGE BATTERY, with 18 months' guarantee, never used. Will fit Dodge or Maxwell. Cost $54.50; will sell for $41. Call 26701.

GUARANTEED REBUILT STORAGE BATTERIES, ½ to 1-3 price of new. Allowance on old battery. OLIVE ST. ELECTRICAL CO., 910 S. Olive. 11412.

FOR SALE—BRAND NEW STORAGE BATTERY with 18 months' guarantee; never used. Will fit Buick or Chevrolet. Cost $41.50, sell for $32. Call 26701.

HAVE YOU TRIED THE NEW AUTO TOP SHOP at 1815 S. Main st.? Dealers especially invited.

STORAGE BATTERIES REBUILT— All work guaranteed. CROWELL, 1239 S. Main.

ZEROLENE, $2.25; GLOVES, $1.75; CAPS, 85c; vases, $1.50. VANDERPOOL'S, 1044 S. Main.

Automobile Tires.

$5, 30x3 TIRES, ALL MAKES, GOOD CONDITION.
$5.00—30x3½ tires, all makes, good condition.
$8.50—32x4 tires, all makes, good condition.
$8.50—32x3½ tires, all makes, good condition.
$9.00—34x4 tires, all makes, good condition.
$9.50—33x4 tires, all makes, good condition.
$9.50—34x4½ tires, all makes, good condition.
$10.50—37x5 Goodyear cord, retread.
Every size in stock; prices the lowest. EXCHANGE, 919, 1032 S. Main. Open tonight.

500 TIRES, CHEAP, OFF WRECKED CARS; SAVE 100 per cent. AUTO WRECKERS, 1450 Central.

$20, 34x4 U. S. NEW PLAIN TREAD. 919 S. MAIN.

$12.50, 34x3½ LEE ORIGINAL TREAD, LOOKS like new. EXCHANGE, 919 S. Main.

$3.50, 34x4 NEW RED TUBES, WHILE THEY last. EXCHANGE, 919 S. Main.

Automobile Repairing, Painting, Tops.

FOR A CLASSY TOP OR PAINT JOB, SEE NOBBY AUTO PAINTING & TOP CO., 1065 S. LOS ANGELES ST.

LIBERTY BONDS GOOD AT FACE VALUE. Shop fitted to do an absolutely perfect job. Get our prices on painting and monogram work, seat covers, plate-glass lights, wind deflectors. Permanent and one-man tops. Not how cheap, but how good.

F-O-R-D R-E-P-A-I-R-S— JACK WILLIAMS, "The Man With the Ford Repair Knack," 10821. 149 W. PICO ST.

AUTO PAINTING— —BODIES BUILT. TOPS OF ALL KINDS. Largest and Best Equipped Plant in So. Cal. Prices reasonable. Get Our Estimate. 1035 S. Grand. Leach-Biltwell Co., Bdwy. 7065.

A BRAND-NEW AUTO TOP SHOP, LOW RENTS, LOW PRICES, QUALITY WORK. WE SAVE YOU MONEY. THE MAIN-ST. AUTO WORKS, PHONE 24410. 1815 S. MAIN ST.

EXPERT FORD REPAIRING. OPEN SUNDAY; motors overhauled, $12. Rear ends, $5. Band relined, $2.50. Cylinders rebored, $15. Valves ground, $2.50. Magnetos recharged, 50c. N. HOLMAN, 1145 S. Los Angeles st. Pico 3883.

FIX YOUR CAR, 50c PER HOUR. Guaranteed auto repairing of every description; machine work, welding, ignition. Try us. Towing free. N.A.S., 807 S. Figueroa. Phone 53401.

ATTENTION! WE DO HIGH-CLASS PAINTING and top work at prices that save you money. See us first and last. MONETA PAINTING AND AUTO TRIMMING CO., 4362 Moneta. 28280.

WE BUY, SELL, BUILD, REPAIR, INSTALL anything and everything F-O-R-D. C. M. DWYER, 114-134 W. Washington st.

Auto Beds, Bodies, Equipment.

CAMPING SEASON IS HERE. SEAT BACKS CUT FOR SLEEPING IN YOUR CAR. WILSON & BOWEN, AUTO BODY BUILDERS, 1325-1318 S. MAIN.

LOOMIS AUTO-FOLDING BEDS AND TENTS, rides on running board in steel boxes 5 inches high; 2 minutes to operate. Demonstration at 1911 S. MAIN. Phone South 1964. Agents wanted.

GET OUR PRICES ON FORD BODIES. Cash or terms. C. M. DWYER, 114-134 W. Washington st.

AUTO SEAT BACKS CUT FOR SLEEPING. METAL MECHANICS, 1518 S. Main. Pico 1395.

Automobiles for Hire.

LUXURIOUS 5 OR 7-PASS. HUDSON SUPER-SIX, widely experienced owner drives anywhere, by hour, day or trip. $2 per hour. SMITH, 72828.

$1.25 HOUR, NEW TOURING CAR, SPECIAL rates for trips or by week or month. Owner careful driver. Phone HOLLYWOOD 1035.

50c PER HOUR—FORDS, WITHOUT DRIVERS, OPEN DAY AND NIGHT. 50c. 650 S. FLOWER. Phone 15327. 50c

CARS FOR RENT WITHOUT DRIVERS, BY DAY, week or month. J. H. GRAVES, 1660 Highland ave. Hollywood 1936. Evenings 579488.

OWNER 5-PASSENGER OAKLAND, $1.25 HOUR; long family trips, special rates. 72948.

AUTOMOBILES, ETC.—

Miscellaneous.

Automobiles for Hire.

WHY BUY, WHEN YOU CAN RENT? 7-passenger Super-Six Hudson cars, without drivers, by the hour, day, week or month. BRISTOL TAXI CO., 12415—Main 6078.

CARS TO RENT. WITHOUT DRIVER. Twin 6 Packard, Cadillac 8, Studebaker 6, Buick, Dodge, Fords and other cars; rent to responsible parties by the hour, day or week. STILLWELL CAR AND SUPPLY CO., 944 S. Grand. Phone 60297; Broadway 237.

CADILLAC LIVERY— Cars to rent by week or month. Buicks, Olds, Hup and Dodges, $100 per month. 1212 S. MAIN. 18649.

GET MY ATTRACTIVE RATES FOR OUT OF city trips in my elegant latest-model 5-passenger, easy riding Franklin. City driving, $1.50 per hour. MR. McDIVITT, 599593.

NOTICE TO TOURISTS— WILL RENT COUPE, ROADSTER OR TOURING CAR BY DAY, WEEK OR MONTH, WITHOUT DRIVER. CALL 823 S. SPRING STREET.

NEW AND ESPECIALLY LUXURIOUSLY DEsigned 5-pass Buick, $1.50 hr. Driven by owner. Rates week or month. WIL. 2108.

60C PER HOUR—NEW FORD. 60C—WITHOUT DRIVER—60C. 116 W. NINTH. 11080.

7-PASSENGER STUDEBAKER, $1.50 PER HOUR and up. Owner driver. Rates by day or week. WILSHIRE 2049. ZABEL.

FOR RENT WITHOUT DRIVER, 1918 BUICK roadster or touring car. Phone MR. DAVIS, Main 9040; 60009, 1323 S. Flower.

CLASSY 5-7-PASS. CARS, $1.50 AND $2 HOUR. Owners drive carefully; special trip rates. PHONES: 20801, SOUTH 4085-M.

1919 6-CYLINDER CAR, SAN DIEGO, SANTA Barbara, Riverside. Know all roads, places of interest. Owner driving. 61121.

LADY DRIVING DODGE TOURING. CAREFUL driver. $1.25 hour. Phone 79655.

LADY DRIVING NEW BUICK SIX, COMPETENT driver, $1.25 per hour. MISS ROE, 557653.

1919 FORD TOURING CAR, $1 PER HOUR AND up, including driver. WEST 7081.

CLASSY CARS, $1.50 PER HOUR UP; MAC'S AUTO SERVICE, 2972½ W. Pico. 74179.

$1.50 HOUR, 5-PASSENGER, 1919 BUICK SIX, competent driver. MR. LARGENT, 599888.

NEW SAXON 6, 5-PASS., $1.25 PER HOUR. Capable lady driver. PHONE 26343.

$1.25 HOUR, CLASSY BUICK SIX, EXPERIENCED lady driving own machine. PHONE 20864.

90c HOUR, NEW FORD, RATES LONG TRIPS; careful driver. McGINTY. Phone 29671.

CALL MR. BEEKS, OWNER AND DRIVER, WILshire 2071 for 5-pass. touring car. $1 hour.

FORDS FOR RENT WITHOUT DRIVER. 1033 PICO. Phone 557266. Give us a trial.

FOR HIRE—WITHOUT DRIVER, NEW FORD touring car. Rates reasonable. 53309.

$1.50 PER HOUR, OLDSMOBILE, OWNER drives car. VERMONT 444.

FOR HIRE—TRANSFER, COUNTRY TRIPS, FREE storage. 1144 E. 10TH ST. 16806.

NEW 1918 MODEL 6-CYL. 5 AND 7-PASS. CARS. Reasonable rates. MAIN 2207—58760.

1919 HUDSON 7-PASS., WIRE WHEELS, $12 PER day, within 100 miles, or $2 per hour. 62296.

PRIVATE 7-PASS. HUDSON, RATES TO TOURists, business men; trips anywhere. BDWY. 1959.

Auto Garages and Auto Storage.

FOR RENT—TWO GARAGES IN PROMINENT locations at low rents; also a number of locations where we will build garage to suit tenant. See Mr. Brockwell or Mr. Olney. STRONG-DICKINSON-McGRATH CO., Main 1273. 1015 Marsh-Strong Bldg. 60195.

SPECIAL ATTENTION— Paid to storage of automobiles, 30 days or longer; strictly first-class; inspection solicited. 1333-50 W. WASHINGTON ST. S. T. SNIFFEN.

Motorcycles.

MOTORCYCLE, GOOD CONDITION, $35. INquire after 6 p.m., at 5TH ST. GARAGE.

Bicycles.

RACYCLE, COASTER BRAKE, GENT'S WHEEL, for sale, cost $30; sell for $15. 915 W. 37TH ST. West 6104.

ANGELUS BIKE SHOP, 317 S. MAIN ST., Columbia bikes, new and second hand; repairing specialists; terms. PICO 4385.

HORSES, MULES, CATTLE, ETC.

For Sale, Exchange, Wanted.

For Sale.

FOR SALE—OR WOULD TAKE PARTNER; 200 hogs and pigs, garbage route, everything to do business with; also, if wanted, 10 to 20 cows, 40-acre ranch for rent; abundance of water; terms. O. L. DODGE, 124 Sixth st., San Bernardino, Cal. Both phones.

FOR SALE — WILL SELL MY DAIRY OF 26 milch cows, 5 heifers, 2 Holstein bulls, 3 Holstein calves. Best proposition in So. Cal. Take bus from Redondo. Phone 40-J-2. Call and see owner, A. H. IVES, Redondo Villa Tract.

FOR SALE—GOOD BRED SOWS AND GILTS, due to farrow in from one to four weeks; all stock cholera immune; we are offering these animals at very reasonable prices, come and look them over if interested. DURBIN & FORBES, Stock Yards, 3030 E. Vernon ave.

FOR SALE—TEAM OF BLOCKY-BUILT HORSES, weighing 2500 lbs., right out of work; also set of double harness; having no work for them, will sell cheap. 1154 MAPLE AVE.

FOR SALE—AS RANCH INTERESTS ARE DEmanding my attention, will sell my herd of 15 select, heavy milking dairy cows; dairy equipment and possibly 20 acres to lease. P.O. BOX 275, Fullerton, Calif.

FOR SALE—1 HORSE AND 1 MARE, 2 FARM wagons, 1 work harness, team 9 and 10 years old, weight 2600; taken on debt; must be sold at once. 809 E. 22ND ST.

FOR SALE—3 SPAN OF GOOD MEDIUM-SIZE ranch mules, all good, true workers on any kind of ranch work, cheap. Ask for Lesher's mules, 721 S. SAN PEDRO ST.

FOR SALE—TEAM OF MULES, WEIGHT 2800 lbs., sound, guaranteed good workers. Sold ranch. Will sell at market value. No reasonable offer refused. Call and see owner. 788 E. 27TH.

WANTED—TO RENT, FIRST-CLASS WORK mules, good harness, in carload lots or less. Or mules and grading camp outfits complete. 607 PAC. ELEC. BLDG.

FOR SALE—5-GAL. JERSEY, JUST FRESH, WILL sell cheap today. No place to keep her. 625 S. EASTLAKE AVE. Phone East 1961.

FOR SALE—2 HOGS, CHICKENS, RABBITS, cheap. WOODCREST, cor. Budlong and Lincoln.

FOR SALE—FINE FRESH YOUNG JERSEY COW. 2100 E. 38TH ST.

FOR SALE — 6 FRESH JERSEYS, FIFTEEN fresh Holsteins. 9201 S. MAIN ST.

Wanted.

WANTED — UNLIMITED NUMBER OF HORSES and mules, wagons and harness. Horses rented and sold on installments. SAM WATKINS, 609 E. Seventh st. Pico 417.

WANTED—I WANT GOOD SOUND TEAM HORSES for ranch work. Must weigh over 1200 lbs. Must be bargain. HARRISON LEWIS, 1023 Investment Bldg. Main 8790.

WANTED—COWS, CALVES, BULLS, I BUY OLD horses, dead stock removed free. Phone SOUTH 3602-R1. VERMONT 6015; SOUTH 3602-R4.

WANTED—MILCH COWS, BEEF COWS, CALVES and bulls. H. FROEHLICH, 1343 Girard st. Broadway 3818.

WANTED—TO BUY OLD HORSES TO DESTROY. Highest price paid. Phone PICO 417.

POULTRY AND PET STOCK—

For Sale, Exchange, Wanted, Etc.

Poultry and Poultry Supplies.

FOR SALE — TODAY, BABY CHICKS, INCUBATORS, BROODERS, AND POULTRY SUPPLIES. VISITORS WELCOME. PIONEER HATCHERY, 320 S. SPRING.

FOR SALE—9 FINE THOROUGHBRED ANCONA laying hens, also prize Ancona rooster; will sacrifice hens at $1.50 each; rooster, $5. WILSHIRE 2947.

FOR SALE—18 11 MONTHS' OLD WHITE LEGhorn laying pullets, $2 each; Hatches, New Zealand does, $1.50 up. 860 W. 58TH PLACE. Vermont 6211.

FOR SALE—10 GOOD LEGHORN HENS AND cockerel, $1.75 each. 1051 LEIGHTON. Vermont 389.

FOR SALE—500 BABY CHICKS 3 WEEKS OLD, McFarland White Leghorns, 25c each. 2440 E. MAIN. South 1435-W.

POULTRY MEN WILL FIND ABUNDANCE OF bargains in lumber especially adapted to their line at Woodhead Lum. Co., 5800 S. Main. S. 50.

FOR SALE—RHODE ISLAND RED PULLETS, 11 months. Splendid layers, Fowler & Masterson strain. 5958 MONETA AVE.

FOR SALE—BABY CHICKS. FANCIERS' EXCHANGE, 640 S. Main st.

FOR SALE—R. I. RED, BARRED ROCK, ANcona baby chicks at 2912 S. SAN PEDRO ST. We hatch our own chicks. Call South 1331-W.

FOR SALE—WHITE WYANDOTTE EGGS FOR hatching. Vermont 6060, F. COLURS.

FOR SALE—7 R. I. REDS, 2 LEGHORNS, LAYING well, $17. Holly 805. 1308 GOWER ST.

FOR SALE—THOROUGHBRED ANCONA HATCHing eggs. R. FERGUSON, Ontario, Cal. Ph. 180-J.

Pigeons, Birds, Etc.

FOR SALE—8 PAIRS PIGEONS, CARNEAUX AND White Kings, also Airedale puppy. BOYLE 1691.

FOR SALE — PHEASANT EGGS. 241 S. HOLLISTON, Pasadena. Colorado 6029.

Goats, Milch, Etc.

FOR SALE — THREE FRESH GOATS, LARGE milker, large teats; goat and kid, $15 to $20; must sell today, going away. 625 S. EASTLAKE AVE.

FOR SALE—FRESH GOAT, CHEAP; 330 WEST PARK AVE., Eagle Rock City.

Dogs and Dogs at Stud.

FOR SALE—2 LITTLE BOSTON TERRIER PUPpies, pedigreed, from best stock obtainable. Both sire and dame took blue ribbons in L. A. show. Call HOME 557915.

FOR SALE—PEKINGESE PUPPIES, MALES, FINE stock. Call Saturday afternoon or Sunday. Glendale, 115 E. ELK AVE. Phone Glen. 260-M.

FOR SALE—BLACK COCKER SPANIEL PUPPY, male, from prize stock, cheap. Trade for chickens, rabbits. LOWE, 3811 Verona st., city.

WANTED — A GOOD WATCH DOG, ENGLISH bull, pit preferred; no pet or puppy; good price for right dog. WEST 280.

AT STUD—4-POUND TOY BLACK AND TAN TERrier. Also Pekingese. Puppies for sale. 3140 HUNTINGTON DRIVE. East 3723.

WANTED—WILL GIVE GOOD HOME TO WATCH dog. 533 W. 77TH ST.

Wanted.

WANTED—PULLETS, HENS, RABBITS, PIGEONS and setting hens. 3625 CENTRAL AVE. S. 1186.

POULTRY AND PET STOCK—

For Sale, Exchange, Wanted, Etc.

Wanted.

WANTED—POULTRY, L. A. POULTRY MARKET, 2309 CENTRAL AVE. South 3625. Call for.

WANTED—ALL KINDS POULTRY, WILL CALL anywhere. South 4461. 2200 CENTRAL AVE.

HOUSES—

For Sale.

FOR SALE— Above the Fogs—High, Healthful Location. Close to 5-cent yellow car line; 35 minutes to center of city. Gas, electricity, etc., etc. Three bedrooms, very large living-room and big dining-room, hardwood floors, gas heater, several bearing fruit trees. House would cost today $4000. Lot is worth $1250. Will sell everything for $3250. Pay $250 cash down and $30 monthly. SEE THE OWNER. W. P. REYNOLDS, 834 HIGGINS BLDG., 2ND AND MAIN STS.

FOR SALE— "HERE IS TWO GOOD BUYS." Modern 7-room bungalow just off South Park, large lot, very attractive, and a snap, $2750, terms very easy. Also 6-room, hardwood floors, built-in effects, strictly modern bungalow, lot 50x140—high and sightly, $2750. $200 cash, balance to suit. These are snaps, both worth $3500. H. B. ESHLEMAN REALTY CO., 300-301 Central Bldg. Over Night & Day Bank., cor. 6th and Main. J. P. Ferguson Mgr. Pico 604.

FOR SALE— Ten-room house, five large bedrooms upstairs, regular bungalow downstairs. Right on car line. No. 3512 Dayton ave. House alone would cost $5000 to build today. Will sell both house and lot for $3000. Pay $300 cash and $30 per month. You can rent the bedrooms upstairs for more than enough to pay for the house. SEE THE OWNER. W. P. REYNOLDS, 834 HIGGINS BLDG., 2ND AND MAIN STS.

FOR SALE— $2250. Six-room delightful modern bungalow in southwest, in fine neighborhood. The owner ordered us to sell quickly; we know we cannot build this house for the money we are asking for the house and lot, close to stores, school and car line. Terms, $250 cash, $25 per month, including interest. See M. D. HALL, with LAURANCE B. BURCK, 323 S. Hill. 10685, Main 6861.

FOR SALE—BY OWNER, 5-ROOM COLONIAL bungalow, Wilshire district, large living room with mantel, dining room with buffet, 2 large bedrooms, hall to modern bath, gem of a kitchen, cosy breakfast room, sun parlor paneled in, garage, roses, fruit; close to street car and L. A. High School. Was built for a home. Two gas furnaces, radiant fire in mantel; fine lawn. Going East. Will sacrifice, $6500, or furnished at a bargain. PHONE 560873.

FOR SALE—AGED WIDOW HAS INSTRUCTED US TO SELL HER 8-ROOM HOUSE, COMPLETELY FURNISHED AND SITUATED 2 BLOCKS SOUTH OF WILSHIRE BLVD. AND FRONTING ON KINGSLEY DRIVE FOR $5000. TERMS. THIS IS A SPLENDID BUY AND WON'T BE ON THE MARKET VERY LONG. WOULD RENT FOR $65 PER MONTH. SEE MR. McCARTHY OR MR. NORWOOD, WITH ROBERT MARSH & CO., 200 MARSH-STRONG BLDG. 10175; PICO 2412.

FOR SALE— WILSHIRE'S BEST BUY. $9850. 9-room, 2-story colonial. Excellent floor plan, reception hall, large living-room, sun room, servant's room and bath. Three large, spacious chambers, tile bath, a $15,000 home; high terraced lot, 1 block from blvd. MR. MARTIN, 3751 Wilshire blvd. 567280.

FOR SALE— BUNGALOW BARGAIN. Will sell my five-room bungalow on 39th Place, if taken before Saturday, for $2650. Am leaving city and can't look after it. Rented for $25 a month. Cost me $3000. Good as new now. PHONE OWNER BDWY. 3344.

FOR SALE—BEAUTIFUL BUNGALOW HOME, IN southwest, near Vermont avenue, 6 rooms; bath, screen porch, garage. Big cement porch across front, flowers, fruit, etc. Built for a home by day labor and in A1 condition throughout. A bargain at $4000. No trade. (Terms.) 311½ S. SPRING, Room 425. Phone 62447.

FOR SALE—BUNGALOW, $1500 CASH OR $1700 terms; five-rooms, bath, sleeping porch. Two lots, on corner. Five-cent car fare, near school. ALLEN BATTERBEE, 728 W. Sixth st.

FOR SALE—SIX ROOMS, VERY ARTISTIC, REduced to $3500. Pay $500 cash, balance $30 monthly. In the beautiful southwest, where greatest activity reigns. This is a real bargain. GUY M. RUSH CO., 901 Story Bldg. Bdwy. 24. 60066.

FOR SALE — GOING EAST; MUST SELL THIS month; nearly new duplex flat, 5 large sunny rooms each, every convenience, built for home by owner, fine location, Hollywood, near boulevard; reduced price $6000, less than can be built for; rent $840; makes a fine home and pays for itself; clear. No trade. OWNER, 557502.

FOR SALE—SPECIAL BARGAIN, 8-ROOM HOUSE, bath, sleeping porch and modern appliances, lot 53x170, 3 bearing walnut trees and other bearing fruit; street paved and close to Southern California University and Exposition Park; will sacrifice few days only. L. S. CHAPMAN, 1125 W. 36th Place.

FOR SALE—8-ROOM HOUSE, MODERN, CONVENient, sunny, built for home by present owner; 1 block from West Washington car line. Good locality, near fine school, front and back lawn, garage, fruit trees. Owner leaving. Anxious to sell. Reasonable terms. Call mornings. 74862.

FOR SALE—NEW COLONIAL BUNGALOW, 4011 S. Hobart blvd., brand new, complete in every detail, living room and dining room finished in old ivory and mahogany, hardwood floors throughout, cabinet kitchen with tile drainboard, cement garage and driveway. Owner will sacrifice if sold at once. PHONE 79437.

FOR SALE—MODERATELY PRICED HOME. For the family that wants a home, you can't do better than buy one of these bargains: 41st near Moneta, 6 rooms ... $3100; 55th near Moneta, 5 rooms ... $2850. 4303 Moneta. HOWARD W. DAVIS CO. Vt. 924.

FOR SALE— ONLY $5500. Very attractive bungalow, 7 rooms, breakfast room, sleeping porch, hardwood floors, basement and furnace, just like new; first class neighborhood; near Pico. F. M. RUNKLE, Pico near Hobart. 71275.

FOR SALE — YOU SAVE MONEY THROUGH "Owner to Buyer" method. Get our free list of property and deal DIRECT WITH OWNER. No commissions. Small listing fee charged owners. SUTTON & VOLLER, 327 Story Bldg. "Sales Service." Phone 66261.

FOR SALE — BY OWNER, 5-ROOM MODERN bungalow, $2800; $500 cash, balance monthly payments; 11 fruit trees, lawn, flowers; beautiful home for workingman. 4602 LONG BEACH AVE., ¼ block from Vernon ave. WEST 2905.

FOR SALE—MODERN 5-ROOM BUNGALOW, EXcellent condition; corner lot; Boyle Heights. $1750 cash and second-hand Ford. This is a snap! Call 10741.

FOR SALE—AM URGENTLY CALLED EAST, WILL sacrifice 8-room double cottage, shows 15 per cent. income on price $2200. Half cash. Best offer takes it. 1574 E. 48TH ST.

FOR SALE—6-ROOM HOUSE ON THE BUNGAlow order, located on West 17th st., walking distance. For particulars Phone owner, MAIN 7051.

FOR SALE—AT A SACRIFICE!! 5-room modern bungalow in S.W., near Grand ave. car line. Terms. Price $2250. GRIFFIN, 4716 S. Vermont.

FOR SALE—$3200, WELL BUILT COLONIAL bungalow, Vermont Square, 6 rooms, just completed; none better. Can sell on very easy payments. Call RAMAGE REALTY CO., 703 Story Bldg. 64301.

FOR SALE— SACRIFICE $2850. To avoid foreclosure, am offering this 6-room bungalow, cost $4200; $600 cash, balance to suit. Property at 4006 BERENICE AVE. Owner, 567280.

FOR SALE—7-ROOM HOUSE, GOOD BUT IN BAD repair; needs cleaning; fine lot, well located on paved street, near Adams; mortgaged for $2500; will take $1000 cash for equity. CHARLES B. GUTHRIE, 218 Story Bldg. 62281.

FOR SALE—5-ROOM BUNGALOW, BUILT-IN beds, bath, gas and electricity, screen sleeping porch and breakfast room, double garage; 5-cent car; near grammar and high school. Snap, $1500, terms. 31470.

FOR SALE—ON LEXINGTON ST., 6-ROOM MODern bungalow, large lot, garage, 2 blocks from car line. Price $3200. Terms. H. T. ALEXANDER, with C. S. Hull Co., 5401 Hollywood Blvd. 599645.

FOR SALE—BEST BUY TODAY; BUNGALOW, 7 rooms, brick and plaster, large lot, double garage. Take Liberty Bonds; $4000; southwest. MR. MULLIN, 68604.

FOR SALE—NEW 6-ROOM COLONIAL, JUST BEing finish, 1338 Spaulding ave. Also nice 5-room well built bungalow, at 142 E. 64th st., near Main; cement driveway and garage. 57534.

FOR SALE—SACRIFICE FOR QUICK SALE, 8-room 2-story house, 60-ft. lot, Arapahoe between Pico and 16th. Ask for MR. GLOVER, Main 5131 and A4060.

FOR SALE — 6-ROOM BUNGALOW, BARGAIN, 1127 Formosa st., Hollywood; all oak floors, 2 toilets, garage, concrete street. Price $2750. $1000 cash. 15108.

FOR SALE—ONE HUNDRED CASH, BALANCE TO suit you, a nice 4-room house, fruit trees and flowers; in a beautiful locality. 408 S. SPRING, Room 416. 15751.

FOR SALE—FINE W. HOLLYWOOD, 6-ROOM bungalow, oak floors, 2 toilets, garage, etc., only $2800, terms. PROVINES. Bdwy. 7985.

FOR SALE—BEAUTIFUL NEW COLONIAL BUNgalow, N. Wilshire dist. Only $4750, easy terms. Must sell. 560742.

FOR SALE—A HOUSE TO BE MOVED, MUST vacate at once. 1236 IONIA ST. Phone Main 3690 or 64651.

FOR SALE—$2700 GENUINE SACRIFICE, FINE large bungalow, Pico Heights, almost new, every convenience. Key 1719 GROVER. 73625.

FOR SALE—COSY 5-ROOM BUNGALOW, GOOD location, N.W., 10 fruit trees, flowers, only $1800, easy terms. PROVINES. Bdwy. 7985.

FOR SALE — REAL SACRIFICE, FINE BUNGAlow home, S. E. corner 49th, Budlong, at Carnegie Library and near Manual Arts School.

FOR SALE—SACRIFICE, $3000, 2-ACRE HOME place, city water, ½ in alfalfa, at Bairdstown. BAIERSKI, 203 Bryson Block.

FOR SALE — 6-ROOM BUNGALOW, GARAGE, northwest. Bank appraisement $4500. $3500 takes it this week. HENRY MILLER, 13059.

FOR SALE—7-ROOM MODERN BUNGALOW WITH sleeping porch. Will sell furnished or unfurnished. CALL 26366.

FOR SALE—BY OWNER, NORTH WILSHIRE, 7-room bungalow, elegantly furnished. Open for inspection. 222 S. GRAMERCY PLACE. Terms.

FOR SALE—135 FT. ON SOUTH MAIN ST., CORner improved. Owner, address A, box 508, TIMES BRANCH OFFICE.

FOR SALE—NEW FIVE-ROOM HOUSE, SLEEPing porch, garage, $2500, terms. Best buy southwest. Call 1137 W. 51ST PLACE.

HOUSES—

For Sale.

FOR SALE— 62261. ROLAND BOLGIANO, 1216 Haas Bldg. Agent for Exclusive Homes.

COST $25,000. SACRIFICE $15,000.

LOCATED FREMONT SQUARE DISTRICT. Just south of Windsor Square near Wilshire blvd.

BEAUTIFUL NEW WHITE CEMENT HOME. Consisting of 11 rooms, 3 baths, with most wonderful unobstructed views of the mountains. Designed and built by an expert architect. Built on entirely different lines from ordinary white cement houses. Living-room extra large, about 30x24, with dome ceilings. Dining-room 20x26; both finished in solid mahogany. Den finished Peruvian mahogany. Breakfast room finished beautiful redwood. All walls are painted and hand decorated. Modern kitchen. Maid's room and bath. Second floor, 4 large bedrooms and 2 sleeping porches. Two tiled baths and shower. ANYONE LOOKING FOR A SUPREMELY PERFECT HOME WILL NOT BE DISAPPOINTED. PHONE 62261. MR. BOLGIANO.

SWISS CHALET. Most charming 11-room, modern. Cost $12,500. SACRIFICE $9000. EASY TERMS. A real home at a great sacrifice; built by owner; located on paved boulevard, 22 minutes' ride to center of city; cars every 3 minutes; 1 mile to new L. A. High School, 2 squares to primary, 6 squares to grammar school; furnace, hot water heater, large cement dry basement, hardwood floors throughout; large living room, 25x15; large bay window dining room; both rooms finished in old ivory, walls richly papered, electric fixtures exceptionally fine; sunshine breakfast room, modern kitchen, maid's room and bath; screened porch; second floor; 4 large bedrooms, large closets, tile bath and shower, 2 sleeping porches. We promise this to be one of the most charming homes we have sold this season. You surely will miss a great bargain if you let this opportunity slip. Phone my exclusive agent, ROLAND BOLGIANO. 62261. ROLAND BOLGIANO, 1216 Haas Bldg.

FOR SALE— Very close in, 4 rooms, white enamel cabinet kitchen, large combined living and dining-room, buffet, gas heater, fine bathroom, street work, sewer, and all improvements in and paid for. Close to both red and yellow car lines. Not over 15 minutes to center of city. Just north of Brooklyn ave., North Boyle Heights district. See the OWNER. W. P. REYNOLDS, 834 Higgins Bldg., Second and Main.

FOR SALE—BUNGALOW, $3800. 131 S. Hoover st. Wilshire district. 1½-story, 5 rooms and den, 3 bedrooms, 2 on 2nd floor. Modern, old ivory and light decorations, hardwood floors, house painted light. Furnace and garage, rose bushes and flowers, lot 50x150, east front, near Commonwealth, Virgil and Westlake School for Girls. On car line to Normal School. Must be seen inside, to appreciate the value over any new small house at same price. No trades. Deal with owner. 1438 BURLINGTON AVE. Phone 22205.

FOR SALE— Very fine 5-room bungalow, two laundry trays, gas heater, white enamel cabinet kitchen, fine bathroom, hardwood floors, just two blocks south of West Adams at 7th ave. Price only $2000. House alone would cost today $2500. Lot is worth $1000. Pay $150 cash down and then $20 per month, and make $1000. See The Owner. W. P. REYNOLDS, 834 Higgins Bldg., Second and Main sts.

FOR SALE — GREAT SACRIFICE, BERKELEY SQUARE. $45,000, including furniture; one of the most desirable homes in the city of Los Angeles; must be sold on account of leaving the city; 12 rooms, two-story house; inside finish solid mahogany, 3 tiled bathrooms, house completely furnished with expensive Turkish rugs and elegant artistic furniture, including piano player and Victrola; all furnishings and everything ... short time; lot 80x250 to alley; garage for two machines; price $45,000, including furniture, or $35,000 unfurnished. Apply G. M. JONES, 137 Marine st., Ocean Park, for particulars.

FOR SALE— New 6-room Colonial home, price $4800; terms can be arranged. This house is situated on high and front fifth ave. lot; the rooms consist of living-room and dining-room, finished in old ivory, with the latest design of wall paper and electric fixtures in harmony; white enamel kitchen with white tile drainboard; 2 large bedrooms and artistic breakfast-room; similar six and seven-room homes on same street are selling from $4850 to $5400. To inspect this home communicate with E. H. OWEN, 236 Investment Bldg. Main 5647. 60127.

FOR SALE— $3500—SACRIFICE—$3500. 1618 W. 48th st. GRAND AVE.-WEST 48TH ST. CAR. Beautiful 7-room strictly modern bungalow, ... breakfast-room, oak floors throughout, writing desk, bookcases, laundry trays, water heater, large cement veranda, also cement porch off dining-room, lawn, flowers, bearing fruit trees, garage, cement floor and driveway, surrounded by high-class homes. Easy terms. Can be seen any time.

FOR SALE—A SOUTHWEST BUNGALOW SNAP. Of 6 rooms, facing north, in a restricted district. This home is like new, being newly decorated, with lawn, cement porch, heater; 50x150 lot, and only one block to cars. The house can't be built for the price, $2800, and ... make very easy terms, like rent. Phone ... Crowley. AVERILL-WEYMOUTH CO., Inc., 519 W. 6th st. Bdwy. 8043.

FOR SALE— On account of foreclosure, this beautiful home can be bought greatly under value, 7 large rooms, hardwood floors throughout, several fine built-in conveniences, furnace, automatic water heater and all modern conveniences. Big cement porch with pergola, excellent lawns, with flowers, trees and shrubbery in profusion. An exceptionally desirable home—well built, in good neighborhood, and all ready for occupancy. Price $4750. Reasonable terms. Don't fail to see it. 4204 S. Western ave. COMMONWEALTH HOME BUILDERS, OWNER. Main 5681.

FOR SALE— COSY SWISS CHALET ON QUARTER ACRE, ONLY $2600, MONTHLY TERMS. This beautiful little home is thoroughly modern with large living-room and beautiful tile fireplace with gas log, andirons, etc. Two large bedrooms, bath, kitchen and cosy breakfast nook with table and seats. Pergola over cement driveway. Good garage with cement floor, fruit trees. Only $2600. This snap can't last long. If you are interested see me at once. EMIL FIRTH, 346 S. Broadway. Phones: 60167, Main 2410.

FOR SALE— BIG LOT, 100X150. Cosy new 5-room bungalow. Gas, electricity, sidewalks and curbs. High ground. Fine view. Close to school, stores and 5c yellow car line. Price $1475. Small first payment, balance $15 per month, interest included. See MR. KIOUS, with JANSS INV. CO., 404 Metropolitan Bldg., 5th and Broadway. Phone 10545.

FOR SALE—A SIX-ROOM BUNGALOW, LOT 50x 150, in fruit, berries, shed, living, dining, one bedroom furnished. Price for all $3600. $500 down, $22.50 a month. One square from city limits; one square from 5c fare by family book on Hawthorne line, 12 minutes' walk to Grand ave. line. Take Hawthorne car going south on Spring to Hill st., Hyde Park, walk one square east, first green bungalow. Hill and Mountain.

FOR SALE— ONLY $1500—MUST BE SOLD. Beautiful lot 50x150 on Sixth avenue near Washington blvd., grand site for apts. or flats. This lot is worth $3000, if sold at once can be had for $1500. Investigate if you want the biggest bargain in the city. CALL 72891.

FOR SALE—TO COLORED PEOPLE, THIS IS your opportunity to own a good 6-room bungalow home, close in, west side near 2 good car lines, house alone could not be built for the price $2500, pay $500 cash balance $25 per month including interest. Phone WEST 7131.

FOR SALE—MODERN 5-ROOM HOUSE WITH all conveniences, double garage, furnace, large lot, near car line, and school, reasonable terms, part cash, balance to suit purchaser. Buy direct from owner and save commission. No agents. Call any time. West 3989, or see property at 2950 VAN BUREN PLACE.

FOR SALE—5-ROOM HOUSE, LOT 44x134, ALL FENCED, 61ST ST., PRICE $2500. 6-ROOM HOUSE, LOT 44x134, ALL FENCED, 61ST ST., PRICE $2500. CLOSE TO VERMONT AVE., 5c CAR FARE, LARGE SCHOOL. EASY TERMS. INQUIRE PHONE 73664.

FOR SALE—THE PRETTIEST LITTLE 5-ROOM modern bungalow in Glendale, painted gray with red crushed brick roof. House and grounds in excellent shape. Good neighbors. A "doll house" for some one with $3000. Phone 64872. Owner.

FOR SALE—WILSHIRE DISTRICT. $9000—320 S. NORTON AVE. $9750—341 S. VAN NESS AVE. Usual Courtesies to Agents. E. R. MENNELL, OWNER, Whittier, Cal. Phone 4411.

FOR SALE—HUNDREDS, HUNDREDS, DANDY houses, all prices; also building lots, big and small ranches, all prices. It will pay you well to see us for good bargains. B. E. SALPAUGH, 1044 W. 8th st. Phone Broadway 1809. Remember it pays.

FOR SALE — GREATEST BARGAIN ON WEST Adams hill 8-room chalet. For information and terms call 73821.

FOR SALE — 5-ROOM MODERN, $2200, $300 cash, $25 month. Nice home. WOOD, 602 Haas Bldg.

FOR SALE—2 MODERN BUNGALOWS IN VERmont Square, one $4000, the other $3850. Ask for BYRNES, phone 60739 or Main 5535.

FOR SALE—I WILL TAKE YOUR AUTOMOBILE worth $2000 for my $12,500 residence, mortgage $5400; submit. MR. RESER, 15588.

FOR SALE—MODERN SIX-ROOM BUNGALOW, partly furnished, garage. $350 down. $30 monthly includes furniture and interest. Phone 20202.

FOR SALE—GREAT BARGAIN, 2 LOTS AND 4-room house, 32nd and Grand. See owner any day between 11 a.m. and 5:30 p.m., 135 E. 47TH ST.

FOR SALE—BY OWNER, 8-ROOM HOUSE ON West side of Toberman between 17th and 18th. Phone 60879. Ask ...

Classified Liners.

HOUSES—
For Sale.

FOR SALE—
OUR MASTERPIECE.
The Best Arranged, the Prettiest Decorated, the Largest Rooms, the Handsomest in Every Particular We Have Ever Built. Only $5150.
Big living-room across front, with white tiled mantel, indirect lighting fixtures and tapestry designed paper. Spacious dining-room with French doors leading to living-room, also to front porch. Beautiful buffet, cozy breakfast room, an unusual cabinet kitchen with tiled drainboard; laundry room. The bedrooms are large and well ventilated, having big closets. The bath has pedestal lavatory, full-length glass mirror over dressing table, tiled floor and tiled-in bath. This house can be appreciated by the most fastidious. It is finished in old ivory, white enamel and mahogany. Price only $5150. Our usual monthly rental terms to responsible people. Ask to see it today.
Sales Dept. Open Evenings Till 8:30.
LOS ANGELES INVESTMENT COMPANY,
206 Investment Bldg.
60127. Broadway at Eighth. Main 5647.

FOR SALE—
5-room modern bungalow for $1500. Pay $100 cash and $15 monthly. Highland Park district. Lot 40x125, gas, electricity, one long block to car line, 35 minutes to center of city on yellow car, street work in, sidewalks. Well built up district. On Strickland avenue, just north Eagle Rock avenue.
See THE OWNER,
W. P. REYNOLDS,
834 Higgins Bldg., Second and Main sts.

FOR SALE—
OPEN FOR INSPECTION 2 TO 4:30.
Beautiful corner bungalow, Hollywood, located 2 blocks from Hollywood blvd. and Western ave.
5603 HAROLD WAY.
Southwest corner St. Andrews, 9 rooms, finished in old ivory, practically new. Cellar, furnace, Ruud heater, large amusement room upstairs 25x40, and exceptionally large sleeping porch. All for the sum of $8500. Terms to suit. Call H. R. KELLS, 10745.

FOR SALE—
5-room bungalow, on Buchanan st., near high and grammar schools. 1 block to 5c yellow car line, gas, elec., all modern, street work, sewer, sidewalks all in and paid for, 35 minutes on yellow car to center of city. House alone is worth $2500. Pay me $100 cash and then $20 monthly, on a price of $2100 and move right in.
SEE THE OWNER,
W. P. REYNOLDS,
834 Higgins Bldg., 2nd and Main sts.

FOR SALE—
A MODEL MODERN COLONIAL BUNGALOW.
That bungalow district in the Country Club is an interesting section to visit. That beautiful 7-room colonial bungalow at 938 Fifth avenue possesses all the modern features of cottage building and may be had for $5800.
SMITHER BUILDING AND INVESTMENT CO.,
407 Trust & Savings Bldg. Main 72.

FOR SALE—
FINE 5-ROOM BUNGALOW, CONCRETE STREET, ALL IMPROVEMENTS IN AND PAID FOR. NO. 2823 PALOMA STREET, JUST SOUTH OF EAST JEFFERSON ST. THIS IS WORTH $3500. WILL SELL FOR $2250. PAY $350 CASH AND THEN $20 MONTHLY. TALK IT OVER.
SEE THE OWNER,
W. P. REYNOLDS,
834 HIGGINS BLDG., 2ND AND MAIN STS.

FOR SALE—
OPEN FOR INSPECTION.
2277 SOUTH HOBART BLVD.
$20,000.
One of the most pretentious homes on the high part of West Adams st. overlooking the entire southwest. Lot 100x150. This property could not be duplicated today for twice the amount asked. Owner on premises.

FOR SALE—SITUATED ON FINE CORNER LOT, south and east exposure. Beautiful 2-story residence, including three bedrooms, sleeping porch; home is in excellent condition, garage with street entrance; lawns front and rear, flowers, etc. Near big line, grade and high school. Priced $1000 under value on account foreclosure; $5000. Reasonable terms to responsible party. Open for inspection. 4289 La Salle ave. (corner 42nd place.) University-Dalton car. COMMONWEALTH HOME BUILDERS.

FOR SALE—
$500 CASH. $2850. $27.50 MONTHLY.
MANUAL ARTS DISTRICT.
Six rooms, including dainty breakfast room, practically new and modern bungalow with many exclusive features, large living and dining-rooms, white enamel kitchen with hood over stove, wood-stone sink, laundry trays, water heater, large lot. All improved street, garage. University-West 39th and Air Line red car service. ELMER R. BARNES, 1015 Marsh-Strong Bldg. 60195; evenings, 36887; South 4984-J.

FOR SALE—
WILSHIRE'S GREATEST SACRIFICE.
NOW $4750—WORTH $7500—NOW $4750.
Beautiful Colonial bungalow, 3 spacious bedrooms, breakfast-room, tile bath. Absolutely the biggest bargain in Wilshire district. Must sell this week. JAMES DONAHUE, 327 Title Insurance Bldg. Broadway 6435.

FOR SALE—OR EXCHANGE — ELEGANT 10-room home, furnished, Wilshire district, on Alexandria ave., between W. 6th st. and Wilshire Blvd. Lot 75x150. With a wealth of flowers. Living-room 18x30, dining-room and breakfast-room, 6 large bedrooms and 3 bathrooms, 2-story garage. Will take Liberty Bonds and interest bearing securities. See owner at 409 SECURITY BLDG. Phone 13263. W. B. SCARBOROUGH.

FOR SALE—
$5000—HOLLYWOOD COLONIAL—$5000.
Finished in old ivory and mahogany, art tile fireplace in large living-room, beautiful buffet in dining-room, three large bedrooms, tile bathroom with separate shower, up-to-the-minute kitchen with breakfast nook, 50-foot lot on macadam street. Unsurpassed view of the mountains and close to the car line. $1500 required. LEO A. WHITE, 1015 Marsh-Strong Bldg. Main 1273; evenings, Vermont 851.

FOR SALE — 5-ROOM MODERN BUNGALOW, hardwood floors, fireplace, bookcases, sideboard, living and dining-rooms, two large bedrooms, white kitchen, inglenook, breakfast table, screen porch, wash tray, two large lots, outbuilding, chicken pens and runs, fenced, fruit and shade trees; snap for $2400, $300 cash will handle this. J. BAIRD, 4853 Huntington drive. East 2896.

FOR SALE—
$2000.
Five-room modern bungalow, lawn and flowers, near 54th car line, in southwest; hardwood floors, built-in features, hood over stove, laundry trays. This is modern; for quick sale $250 cash, $25 per month, including all interest. See M. D. HALL, with LAURANCE B. BURCK CO., 325 S. Hill. 10685, Main 6661.

FOR SALE—
IN THE BEAUTIFUL HILLS.
ONLY $1350. EASY TERMS.
4-room modern bungalow, garage, good lot, fruit and shade trees, lawn and flowers. Close to car. E. H. HOFF, 108 N. Rowan st. First st. car on Broadway to Rowan st.

FOR SALE—7-ROOM, UP-TO-DATE BUNGALOW, W. Washington district, high ground, worth $6500. Price $4750, terms if desired. PHONE 75972.

FOR SALE—MY BEAUTIFUL 6-ROOM BUNGALOW in the southwest. Cost me $3450, but I am compelled to leave city and must dispose of it at once. Will positively accept the best offer I receive this week. For particulars consult my agents, M. D. FOX or J. L. LEVY, 614 S. Spring st., 3rd floor. Broadway 8430. Main 4106.

FOR SALE—$3250.
An up-to-date 6-room bungalow, ready to move into, hardwood floors, built-in fixtures, garage. It's a bargain.
$3250.
VAIL & CRANE COMPANY,
1146 W. Santa Barbara ave.

FOR SALE—MODERN BUNGALOWS—
At less than cost of construction.
5007 Huntington Drive, $3250.
1116 Castalia ave., $2250.
1301 Drysdale ave., $2350.
R. W. EDWARDS, 1004 Hibernian Bldg.

FOR SALE—$5750. BEAUTIFUL 7-ROOM colonial bungalow, being finished in fine bungalow section Wilshire way on paved street, extra large airy rooms, tile bath and shower; it will pay you to see this. Call 1001 NORTON AVE. for further particulars.

FOR SALE—MODERN SIX-ROOM BUNGALOW, located at 1653 W. 55TH ST. $2800. (Must be $1600 cash.) Owner coming from San Diego. Will be there Tuesday, Wednesday and Thursday. Sell furniture if wanted.

FOR SALE — BY OWNER, NEW 7-ROOM colonial bungalow, strictly modern, tile bath and shower, one block west of new Normal School. Ph. 560078. Address M., 863 EDGEMONT BLVD.

FOR SALE — BEAUTIFUL WEST ADAMS district, one block from W. Adams car, strictly modern, 8-room, 2 baths, garage, cement cellar. Call owner, TEL. 72840.

FOR SALE—6-ROOM MODERN BUNGALOW, FURnace, garage, 2035 W. 29th Place, completely furnished. Rented for $45 per month. Possession May 1. A great snap, $3500. WEST 7002.

FOR SALE — AT A SACRIFICE, HOUSE, FURNIture, large lot, fruit trees, excellent neighborhood. Call before 12 or after 5 p.m. 3756 SAN JULIAN ST., L. A.

FOR SALE—BIG BARGAIN, BEAUTIFUL 8-ROOM house 1445 Casa Grande, North Pasadena; must be sold or exchanged quick account of leaving city. Phone COLORADO 3462. 24101 L. A.

FOR SALE—FIVE-ROOM MODERN BUNGALOW, large lot, fruit trees, etc., $2000, $1300 cash, balance three years. MRS. VAN DORN, 4940 Miramonte blvd. Phone So. 3119-J.

FOR SALE—6-ROOM HOUSE WITH MODERN conveniences and garage on 58th st. near Hoover st. Price $2750, cash or terms. For particulars, OWNER, Hollywood 2486.

HOUSES—
For Sale.

FOR SALE—
2244 WEST ADAMS STREET.
AT HALF ITS VALUE.
OPEN FOR INSPECTION 2 TO 4:30.
This is one of the most beautiful homes on the beach. Lot 100x250, running through from street to street. Sunken garden that cost a small fortune, pergolas, driveways, walks, summer houses, etc. 10 rooms, 3 baths. Probably the most livable home every built in Los Angeles, practically new. Price $26,000, about half its value. Might consider selling the furniture, worth $10,000, for $5000.
H. R. KELLS, MGR.,
House and Lot Department,
WRIGHT-CALLENDER-ANDREWS CO.,
403 S. Hill st. 10745.

FOR SALE—
Dandy 5-room bungalow, large corner lot, garage, well built up district, just north of New York boulevard, sidewalks all in, gas heater, laundry trays, about 6 fruit trees in bearing, near high and grammar schools. Price only $2000. Pay $200 cash and then $20 monthly.
SEE THE OWNER,
W. P. REYNOLDS,
834 Higgins Bldg., 2nd and Main sts.

FOR SALE—
NORTH EDGEMONT BOULEVARD
THIS IS THE PRETTIEST BUNGALOW
ONLY $5500.
Nifty white colonial practically new, 7 rooms, ivory finish; 3 bedrooms, lovely breakfast-room, big bath, floor furnaces; east front, fruit trees. Very near Heliotrope car and Normal School.
Shown by appointment.
A. C. Dezendorf, with
R. C. MITCHELL COMPANY,
Sixth Floor L. A. Trust & Savings Bk. Bldg.,
60817. Sixth at Spring. Bdwy. 978.

FOR SALE—
DANDY 4-ROOM BUNGALOW, NO. 5310 ASCOT AVE., CLOSE IN AND NEAR THREE CAR LINES. HARDWOOD FLOORS, FINE BATHROOM, GAS HEATER, LAUNDRY TRAY, EVERYTHING MODERN AND UP TO DATE. BIG LOT. WORTH $2500. PRICE $1750. PAY $100 CASH AND $17.50 PER MONTH.
SEE THE OWNER,
W. P. REYNOLDS,
834 HIGGINS BLDG., 2ND AND MAIN STS.

FOR SALE—
Big Sacrifice—No. 3755 S. Harvard Blvd. Eight rooms, two toilets and bath, living-room 28x14. Large dining-room, all finished in mahogany, four bedrooms upstairs. House would cost today to build $6000. Will sell both house and lot for $4500, and give easy terms. See the owner. MUST SELL.
W. P. REYNOLDS,
834 HIGGINS BLDG., 2ND AND MAIN STS.

FOR SALE—HOMES OF SPECIAL VALUE.
$1500—4-room nice bungalow, fruit trees.
$1700—5 rooms, sleeping porch, high, sightly.
$3500—6-room modern bungalow, S.W.
$4500—7 rooms, near Western and Melrose.
$6000—Good 2-story, 7 rooms, Wilshire district.
$7500—Snap, 10-room home, close in, S.W.
$9500—8 rooms, large grounds, Beverly Hills.
$16,000—Beautiful Beverly Hills home, large improved grounds. BAIRD, 606 S. Hill. 14845.

FOR SALE—THIS BEAUTIFUL WHITE PLASTER FLAT BUILDING, SITUATED IN THE CHOICEST PART OF RESIDENTIAL DISTRICT OF HOLLYWOOD. CONSISTS OF 21 ROOMS AND IS UP TO THE MINUTE IN CONSTRUCTION. FOR AN IMMEDIATE SALE PRICE IS REDUCED FROM $19,000 TO $15,000. RENTED TO PERMANENT TENANTS FOR $2900 ANNUAL. SEE MR. McCARTHY OR MR. NORWOOD, WITH ROBERT MARSH & CO., 200 MARSH-STRONG BLDG. 10175; PICO 2412.

FOR SALE—$4250; A REAL BARGAIN; ON HIGH ground, with unsurpassed mountain view; bungalow, 5 rooms, den, breakfast-room, sleeping porch, hardwood floors, massive cobblestone chimney, fireplace and porch, complete built-in features, built by day work for a home. See this before you buy. Located just of Huntington drive, near L. A. Military Academy. Owner, GEO. HUMMEL, 116 E. Second st. Main 8484, 10709.

FOR SALE—PRETTY BUNGALOW HOME; $100 cash and monthly payments like rent buys this pretty gray bungalow, has 4 nice plastered rooms, fine bathroom, hot water, buffet, bookcases, etc. Two nice porches, large level east front lot fenced to alley, chicken houses, etc. Price only $2150. Positively the last of our pretty bungalows to be sold on these easy terms so better hurry. P. WESTERGARD, owner, 3720 Stephenson ave. Phone 41752.

FOR SALE—FINE 5-ROOM PLASTERED BUNGALOW on acre, with lots of fruit trees, garage, etc. Pay $750 cash, balance $25 monthly. Price is $2250. You will like this. It is nice. Don't overlook this bargain. Go now. GUY M. RUSH COMPANY, 901 Story Bldg. Bdwy. 24. 60055.

FOR SALE—BIG BARGAIN, $6500.
NINE-ROOM RESIDENCE.
NEAR WILSHIRE AND WESTERN.
SIXTY-FOOT LEVEL LOT, STREET PAVED.
See OWNER, 3345 Ingraham. Phone 560833.

FOR SALE—
$4500.
A dandy modern 7-room bungalow, on Halldale ave. This is A-1, complete in every way; garage, fine yard, furnace and a complete home.
CONWAY & GLEASNER,
1032 Citizens' Nat'l. Bank Bldg.

FOR SALE—$2150.
5-room modern bungalow Southwest, close to car line, stores and school, 54th street car. Terms to suit. Buy like paying rent. Small cash payment. See M. D. Hall, with LAURANCE B. BURCK, 325 S. Hill. 10685, Main 6661.

FOR SALE—6-ROOM BUNGALOW WITH TWO rooms and bath in rear, $2650; $500 cash, balance $25 monthly; income now $36 monthly. Also 6-room bungalow, 45th near Moneta, $3000, worth $3600. DOMBROWSKI, N. W. corner Moneta and Vernon.

FOR SALE—$8000—$8000.
AN 8-ROOM 2-STORY HOUSE, ON ARDMORE AVE. AND 3RD ST. FOR $8000; IS THE BEST BUY ADVERTISED TODAY. PHONE G. H. WRIGHT & SON, 568538 TODAY.

FOR SALE— BARGAIN.
IN SOUTHWEST.
9-room house. Lot 90x144.
CALL OWNER, 23812.

FOR SALE — APARTMENT HOUSE SITE with 4-room cottage; 7 minutes from 1st and Broadway, near Echo Park; value $3500, mortgage $1200. Will sell or exchange for 5-room bungalow and lot. 524 PATTON ST. Bdy. 7819.

FOR SALE—$5500, SOUTH PASADENA, 6-ROOM bungalow, 3 bedrooms, will open like sleeping porch, all hardwood floors, cellar, furnace, automatic water heater, lawn, sprinkling system, rose garden. 1621 LANDON ST. Phone 71292.

FOR SALE—$3250, 6-ROOM MODERN BUNGALOW, HARDWOOD FLOORS, NORTH WILSHIRE DISTRICT. PROPERTY MUST BE SOLD AT ONCE. NOTHING IN DISTRICT AT THIS PRICE. TERMS TO SUIT. OWNER, 63722.

FOR SALE—$9500 WILL BUY MY BEAUTIFUL, modern 9-room home, 4 large sunny bedrooms, built by architect as his home, in new L. A. High School vicinity; shown any time. PHONE 71570.

FOR SALE—BEAUTIFUL NEW HOME IN WEST Hollywood, 6 rooms, every modern convenience, hardwood floors, cement porch, driveway and walks, garage, large lot. $1500 cash will handle. JOSEPH FRANKLIN, 214 Black Bldg. 63137.

FOR SALE—7-ROOM MODERN; GARAGE, FLOWers, fruit, splendid interior; hardwood floors, breakfast-room; like new; west; a buy at $3600; easy terms. MARTIN, 405 Haas Bldg. 64418.

FOR SALE—FIVE-ROOM HOUSE AND BIG BASEment, lot 60x150; garage; chicken coops, rabbit hutches, goat house, fruit trees, etc. 822 TERRACE 49. Terms, $3000. Owner, 39218.

FOR SALE—2 MODERN HOMES, W. ADAMS DIStrict, many advantages, 7 rooms, 2028 W. 29th st. Look at outside. See OWNER, 2266 W. 25th. 10 rooms. Offers wanted. Ph. West 2691.

FOR SALE—WILSHIRE DISTRICT, 7-ROOM MODern bungalow. Large garage, S. Coronado st. Term price $5500. Cash price, $5000. See MR. WRIGHT, 402 Laughlin Bldg. Phone 13696.

FOR SALE—MODERN 6-ROOM HOUSE, BEAUtiful view, garage, 15 minutes out Sunset Blvd. $4200 if sold this week. Terms. OWNER, 1515 W. 7TH. Wilshire 1087.

FOR SALE—WE HAVE SEVERAL FIVE, SIX and seven-room bungalows at a sacrifice, in the southwest and Hollywood. More details at 1021 MARSH-STRONG BLDG.

FOR SALE—BY OWNER, HIGH-CLASS BUNGAlow, living-room 16x27, large lot, beautiful ground, North Wilshire district, near St. Andrews. Price $4400. Also white colonial bungalow, HOLLYWOOD 62.

FOR SALE—FINE HOME WELL FINISHED throughout, must be seen to be appreciated. Located near two car lines in West Adams district. See owner for particulars in office, 310 HIBERNIAN BLDG., or call residence Phone 72434.

TO LET—BEAUTIFUL HOLLYWOOD BUNGALOW, old ivory finished, 4 rooms and big sleeping porch, $30 mo.; less on lease. 4904 ROMAINE. Holly 2311 or Pico 1959.

FOR SALE—$2850.
$250 cash, $25 monthly, buys a modern double bungalow, good income close in location. Owner, WEST 2620, mornings.

FOR SALE—6-ROOM MODERN BUNGALOW, GArage and sleeping porch, on high ground, ocean and mountain view. Hollywood way. Owner, 1462 SUNSET BLVD.

FOR SALE—GOING EAST, 8-ROOM HOUSE, large sleeping porch, furniture, splendid view. Easy terms, walking distance, $4500. Phone Broadway 5471. 153 LUCAS AVE.

FOR SALE — 676 CARONDELET ST., 10-ROOM plaster house, near Westlake Park. H. J. BRAINERD, 506 L. A. Trust and Savings Bldg. Phone 67909.

FOR SALE — MODERN 5-ROOM BUNGALOW, built-in features, large lot, high-class neighborhood, southwest, splendid condition. Price $2100. Terms to suit. 214 BLACK BLDG. 63137.

FOR SALE—FINE MODERN 7-ROOM BUNGAlow, north Westlake district, $4200. MRS. LADIN, 1310 Temple st. Phone Broadway 5817.

FOR SALE—FURNISHED 5-ROOM MODERN BUNgalow, 3-room cottage in rear, lot 50x150, at 306 N. VIRGIL AVE.

FOR SALE—10-ROOM MODERN HOME, HIGHland Park. Cost $7500. Sacrifice for $4600. 5925 MONTE VISTA ST.

FOR SALE—5-ROOM BUNGALOW, FIRST-CLASS shape, $2800, $800 cash. Van Ness ave., near Vernon. M. E. OSWALD, Vermont 2334.

FOR SALE—BY OWNER, NEW 8-ROOM SWISS chalet bungalow, S.W., $4500; worth $7000, terms. 301 BRADBURY BLDG.

HOUSES—
For Sale.

FOR SALE—COLONIALS! COLONIALS! $3850 up. Brand new, desirably located. Shown by appointment only. 521 CENTRAL BLDG. 64612.

FOR SALE—BY OWNER, 5-ROOM BUNGALOW AT sacrifice; also 7-room bungalow. Phone 63571. 379 I. W. HELLMAN BLDG. Jennings.

FOR SALE—A VERY COMPLETE COTTAGE OF 5 rooms and garage at 3718 S. HOPE ST. Price $3250.

FOR SALE—A FINE LITTLE COTTAGE ON E. Fourth, with garage; much under value; modern, desirable. PHONE 51815.

FOR SALE—$2300, 6-ROOM MODERN BUNGAlow, lot 50x145 to alley. Inquire 206 W. 78TH ST. Phone South 5192R.

FOR SALE—PICO HEIGHTS BARGAIN.
Corner, 2 houses, 4 and 7 rms., modern, $4000, was $7000. RAMSDELL, 2755 Pico. West 7.

FOR SALE—6-RM. HOUSE NEAR MANUAL ARTS, good rental property. 3847 WISCONSIN.

FOR SALE—HAVE BUYERS; CAN SELL YOUR property if price is right. GRIFFIN, 26195.

FOR SALE — 5 ROOMS, 1 ACRE, 70 LEMON trees, $750, terms. Owner, 1013 E. 9TH ST.

FOR SALE—MODERN FIVE-ROOM BUNGALOW. Apply owner, 917 W. 55TH ST.

FOR SALE—7-ROOM BUNGALOW. INFORMATION 514 W. 50TH ST. Vermont 1508.

FOR SALE—ELEGANT NEW COLONIAL HOME, $4000. Must sell at once. BDWY. 1290.

FOR SALE—$2300 AND UP, UP TO DATE BUNgalow; terms. COMFORT, 6th and Moneta.

FOR SALE—6-ROOM MODERN HOME, 2 LOTS, fruit trees. 580 E. AVE. 28.

HOLLYWOOD—
For Sale, Exchange, Wanted, To Let

FOR SALE—
BEAUTIFUL HOLLYWOOD BUNGALOWS.
5-ROOM BUNGALOW, THOROUGHLY MODERN AND UP-TO-DATE. ALL BUILT-IN FEATURES, HARDWOOD FLOORS, LAWN AND SHRUBS. OWNER LEAVING CITY AND FOR THE NEXT 10 DAYS WE CAN DELIVER FOR $4250.

BEAUTIFUL WHITE COLONIAL OF 7 ROOMS, JUST COMPLETED, HARDWOOD FLOORS, MAHOGANY AND OLD IVORY FINISH, TILE BATH, LARGE LOT AND GOOD GARAGE, IN THE BEST LOCATION OF WEST HOLLYWOOD, AN ELEGANT VIEW OF MOUNTAINS, CITY AND VALLEY. WE HAVE TWO OF THESE BUNGALOWS JUST ABOUT READY TO BE OCCUPIED, AND THEY WILL NOT LAST AT THE PRICE, $6000 EACH. COME AND SEE THEM.
RUSSELL & ROBERTSON,
6380 HOLLYWOOD BLVD. PHONE 579305.

FOR SALE—BUNGALOW COURT SITE. THE pick of them all, 124x190, north of Sunset, between High School and Gardner school. THE rental section. $50 per foot.

A real bargain in the famous Crescent Heights tract. This section is the most favorable to the growth of avocados. We can sell a lot there, 50x190, for $1400. Sidewalk is in.
MR. SABIN,
6412 Hollywood blvd. Second floor.
Holly 2155.

FOR SALE—SACRIFICE, SACRIFICE, SACRIFICE. Owner has taken business position in New York and must positively leave May 1 and will sacrifice his brand new 8-room, 2-story, east front white colonial residence, north of Hollywood blvd., beautifully finished in gum and old ivory, 2 tile baths, maid's room. Will sell furnished or unfurnished. Elegantly and exquisitely furnished with new furniture, oriental rugs, baby grand piano, Victrola and every other detail. Call or see TAFT REALTY CO., at once, 5731 Hollywood Blvd. 59045; Hollywood 3066.

FOR SALE—BEAUTIFUL HOLLYWOOD LOTS.
WHY WAIT UNTIL THE PRICES RAISE?
WHY NOT BUY NOW. THESE PRICES WILL NOT REMAIN BUT A SHORT TIME!
90x190 ON VINE ST. $11,250
110x170 ON WILCOX $9000
110x124 ON SUNSET NEAR GOWER....$5500
50x135, RESTRICTED HOMESITE....$2000
WEST HOLLYWOOD BUNGALOW LOTS, $1000 UP
NOW IS YOUR CHANCE. DON'T WAIT.
RUSSELL & ROBERTSON,
6380 HOLLYWOOD BLVD. PHONE 579305.

FOR SALE—
$4750.
CHARMING HILLSIDE BUNGALOW, 5 rooms and cement basement room; $1000 worth of cement work. House is in the pink of condition. Splendid view, beautiful flowers and shrubbery; garage; 2 blocks north of Hollywood Blvd. $800 cash will handle this buy. See me at once. MRS. CLARICE MacQUARRIE, 6737 Hollywood Blvd. Holly 338.

FOR SALE—BY OWNER, BEST BUY IN HOLLYwood, $6500, between Bronson and Gower, north of Franklin, 8-room Swiss chalet, modern, with all built-in features; furnace, sleeping porches; east-front, level lot, 50x150, near foothills; garage, orange, tangerine and fig trees, in full bearing, flowers and shrubbery; half block to car line. Buy direct from owner, save commission. No exchange. Phone HOLLYWOOD 3810.

FOR SALE—HOLLYWOOD BARGAINS.
Hollywood Blvd., lot 55x165, unrestricted, $2900.
4-flat building, 55-ft. lot, paved street, $8925.
6-room bungalow, north of boulevard, $4000.
Residence, lot 65x150, north of blvd., $1050.
Call or see Sengel, with TAFT REALTY CO., 5751 Hollywood Blvd. 59045; Hollywood 3066.

FOR SALE—HOLLYWOOD, $6500; 8 ROOMS, FINished in mahogany and old ivory. North of Hollywood blvd. Rented $75. Can give possession in 30 to 60 days. Lot 50x128. White cement exterior. For this or other bargains, see MR. JORDAN,
T. M. MILLER CO.,
60116. Suite 310, Van Nuys Bldg. Bdwy. 1190.

FOR SALE—CREAM OF CALIFORNIA.
Big corner lot for apt., court or residence; highest point on West Hollywood blvd.; unequaled anywhere for a view of city, mountains and sea; size 135x180, with every convenience. Can be bought now before we raise the price to its proper value. Phone OWNER, Holly 506.

FOR SALE—
$7500.
WONDERFUL CORNER LOT facing two prominent streets, 90x180. Suitable for two 4-flat buildings. Finest high-class renting district in Hollywood. See me at once. MRS. CLARICE MacQUARRIE, 6737 Hollywood Blvd. Holly 338.

WANTED—A 5 OR 6-ROOM BUNGALOW, NOT over $5000, north of Hollywood blvd. Give house and street number, price and terms. It must be good and at a bargain. I wish to see many houses before making a decision. Address L, box 251, TIMES OFFICE.

FOR SALE—OR EXCHANGE—$3500; FINE CORner lot, 55x150, one block north of Hollywood blvd. in Hollywood, suitable for bungalow court; apartment or flat, would consider Stanley steamer as part payment. HENRY JETER, 4705 Hollywood blvd., Holly 1280.

WANTED—HAVE IMMEDIATE CASH PURCHASer for Hollywood blvd. frontage, improved or unimproved; must be bargain. The MORGAN INVESTMENT CO., 5627 Hollywood Blvd. 59086.

FOR SALE—
$3650.
New modern colonial bungalow, less than block from car and boulevard. Terms of $500 down, balance monthly. This will go quick.
ACKERSON & GOFF,
Holly 560. 5592 Hollywood blvd. 59019.

FOR SALE — HOLLYWOOD PROPERTY; MUST be sold at half value. Two hillside lots facing boulevard and car line; exceptional bargain for quick buyer. Sole Agent, J. E. YERBY, 915 Story Bldg. 64874.

TO LET—5-ROOM UPPER HALF OF DUPLEX house, unfurnished, large airy rooms, splendid view, front porch, new and modern, $45 per month. Adults only, garage. 1824 N. VAN NESS AVE. Phone Hollywood 3570.

FOR SALE—HOLLYWOOD SHOW PLACE. TEN-room chalet, surrounded by spreading shade and fruit trees. Corner 100x200, 5 bedrooms. Near high school. $20,000. CHAS. S. FREW, exclusive agent, 64097, Merchants' Trust Bldg.

FOR SALE—THE CHEAPEST BUNGALOW COURT SITE IN HOLLYWOOD. Located on Franklin ave., corner, 95x125; $4500. This will not last long. COOK & WOOD, Exclusive Agents, 6723 Hollywood blvd. 57355.

FOR SALE—DANDY COTTAGE ON SEWARD ST., 5 rooms, practically new, $700 buys equity; place is worth $2000; carries $1800 mtg. OWNER, 217 Delta Bldg., 426 S. Spring st.

WANTED—IF YOU HAVE ANYTHING TO RENT, THE TAFT REALTY CO. CAN RENT IT FOR YOU. CALL AT 5751 HOLLYWOOD BLVD. HOLLYWOOD 3066; 59045.

FOR SALE—$3650 — COLONIAL BUNGALOW, just finished, 6 rooms, right up to the minute, $400 cash, balance to suit. Act quick. RAMAGE REALTY CO., 703 Story Bldg. 64301.

FOR SALE—2-STORY 7-ROOM SWISS CHALET like new, on corner Franklin ave., north of Hollywood blvd. Price $6500. Will go quickly. E. H. CORDARY, 1108 Haas Bldg. 64705.

FOR SALE—FOR RENT AND FOR EXCHANGE, propositions of all kinds handled effectively by THE E. K. ISAACS HOLLYWOOD REALTY EXCHANGE, 6665 Hollywood blvd. Holly 4209.

WANTED—IN HOLLYWOOD, A NICE MODERN 5-room bungalow, will pay cash. Address by mail to F. H. SCHAFER, 436 Wesley Roberts Bldg., Los Angeles.

FOR SALE — HOLLYWOOD, NEW COLONIAL house, with complete modern furnishings; oriental rugs, baby grand piano, Victrola, 2 baths; owner's home; a gem. $14,000. HOLLY 884.

FOR SALE—5 OR 8-ROOM BUNGALOW, MODERN in every respect. 1322 and 1328 Detroit st. For particulars call at 1322 DETROIT or Phone Hollywood 2407.

FOR SALE—FOR HOLLYWOOD REAL ESTATE. See THE C. R. WELDEN CO.,
6751 Hollywood Blvd. Phone 57107.

WANTED—SMALL FURNISHED HOUSE IN HOLlywood district. Call ROOM 817, Rosslyn Hotel, before 10 a.m.

TO LET—COMPLETELY FURNISHED 4-ROOM bungalow. Adults. $40 month. 1532 N. HARVARD BLVD.

FOR SALE—HOLLYWOOD LOT 3 BLOCKS FROM Normal School. Big bargain for quick sale. Ask for MR. GLOVER. Main 5131 or A4050.

FOR SALE—HOLLYWOOD CORNER LOT, 70x150, on Sunset and Alta Vista Blvd., at a bargain. CHAS. THOMAS, 2331 6th st., Ocean Park.

FOR SALE—REAL ESTATE "AS QUOTED"—
W. P. W. MARTIN,
6063 Hollywood Blvd. Phone 579401.

FOR SALE — HOLLYWOOD, WILSHIRE HOME. SOME BARGAIN. PHONE HOLLY 3226.

CITY LOTS—
For Sale.

FOR SALE—$675 IN CASH TAKES My fine level lot on 79th st., just west of the beautiful Figueroa street boulevard. Worth $1000, BUT go to it. I need quick cash. See OWNER, Room 1, 610 Grand ave.

FOR SALE—ATTENTION BUILDERS, 17 FINE building lots, near Western and Melrose ave. Will sell cheap and on easy terms. Owner, 1034 CIT. NAT. BANK BLDG. 60091.

FOR SALE—WILSHIRE BARGAIN. BEAUTIFUL lot on Bronson ave. in block adjoining Wilshire boulevard. Newly paved street surrounded by elegant new homes. Phone OWNER, Pico 2130.

FOR SALE—LOT 291 ANGELES MESA, 75 FT. Mesa drive, near Slauson; first-class restricted tract, high and dry; fine view of city; 2 yellow car lines. Address K, box 257, TIMES OFFICE.

CITY LOTS—
For Sale.

FOR SALE—
BEAUTIFUL WEST ADAMS DISTRICT.
(BUILDING LOT, ALL IMPROVEMENTS.)
$2150—TO SETTLE AN ESTATE, RESTRICTED TO TWO-STORY HOMES, IN THIS PLEASANT RESIDENCE DISTRICT THIS FINE LOT, 50x145. NEIGHBORING LOTS $2500 EACH.
WM. M. GARLAND & CO.,
749 SPRING ST.
(ASK FOR MR. HATCH.)

FOR SALE— VACANT.
OXFORD, CORNER THIRD.
60-foot lot at a bargain price. If you will build at once we expect to build on adjoining lot, and would like to arrange the houses to suit the two owners. If you will join us in this property we will make you a cheap price.
R. C. MITCHELL COMPANY,
Sixth Floor L. A. Trust and Savings Bank Bldg.
60817. Sixth at Spring. Bdwy. 978.

FOR SALE—
BEAUTIFUL LEVEL LOT NEAR HOLLYWOOD COMMANDING WONDERFUL VIEW, ONLY $1100. Fine two-story residence in construction, only 50 feet from this property. Fastest car service in Southern California, cars every two minutes. Only 15 minutes from downtown. Will sell on terms to suit you, a snap if there ever was one. EMIL FIRTH, 346 S. Broadway. Phones: 60167, Main 2543.

FOR SALE—
$800
For two lots, 60x150 each, one-half block off Venice car line, west of Culver City, six large walnut trees bearing, trees about 10 years old, cement walk and street work in and paid for. These lots are clear and I will make terms to suit, discount for cash. Will exchange for bungalow and assume. M. D. Hall, with LAURANCE B. BURCK Co., 325 S. Hill. Main 6661, 10685.

FOR SALE — ATTENTION, FLAT BUILDERS, unrestricted corner, W. Adams section, on which six 5-room renting units can be built; together with garage and storerooms; have cut price $1000 for quick sale. Call owner, HOLLY 4209.

FOR SALE—
$250 CASH.
and assume a $1500 mortgage buys 60x150 on Seventh ave., 140 feet north of Washington; east front; can deliver clear. GATES, owner, 60261.

FOR SALE — HERE IS A "GIVE-AWAY" FOR you. Lot 19, block 8, Wellington Square tract, south of Washington st. and Lafayette Square; elegant east-front lot, in high-class residential district; if sold this month, will sacrifice for $1200 cash. OWNER, 3071 Arlington ave.

FOR SALE—
LOTS. LOTS. LOTS.
Wilshire lots.
Restricted and unrestricted.
$1000 up.
MARTIN & CO.,
3751 Wilshire blvd.

FOR SALE—LET ME SHOW YOU A LOT 50x200 that is a real bargain at $725 that I can sell on very easy terms; fine location; all conveniences and improvements in and paid for; close in, good schools and high school; 5c yellow cars. Telephone 65763 or 80. 2762.

FOR SALE—KINGSLEY DRIVE, BUNGALOW LOT, in North Wilshire district, near Rosewood. Clean for cash or Liberty Bonds. 819 TRUST & SAVINGS BLDG. Phone 65177.

FOR SALE—$50 CASH, $350 MORTGAGE, for each buys 2 lots on east side of Grand ave. South of 84th place. Just half price. GATES, owner, 60261.

FOR SALE—SACRIFICE, MUST SELL LOT 50-foot front, 23rd and Magnolia, block from business center. Owner sick; must go east. Phone F2322. Room 7, evenings.

FOR SALE—OR EXCHANGE—BIG SACRIFICE, A $1200 lot, mtg. $300; want $500 cash or auto for equity. 471 I. W. HELLMAN BLDG.

FOR SALE—$335 BUYS FINE LOT, VALUED $1250. 15 minutes' ride Edendale car. MR. STUBBS, 406 S. Main. Room 632.

FOR SALE — SACRIFICE TO SETTLE ESTATE, lot 40x154, 12th st., near San Pedro st. Address A, box 518, TIMES BRANCH OFFICE.

FOR SALE—2 LOTS, 100 FEET ON JUANITA ave., near Melrose. All improvements; at bargain price. SWEENEY, 800 Garland Bldg.

FOR SALE—ON MANZANITA NEAR SUNSET, 60-ft. front lot, graded, ready for building. Buy now and save $500. OWNER, 75738.

FOR SALE—50 LOTS, 41ST AND HARVARD, VALued $30,000; price $20,000; take $7000 to $10,000 cash, balance to suit. 72840.

FOR SALE—½ VALUE, FINEST WILSHIRE DIStrict, large, sightly lot, $1500; think of it. BAIRD, 606 S. Hill. 14845.

FOR SALE—$400—HERMOSA BEACH LOT, close to ocean; street paved; all improvements in. Snap. COMFORT, 60th and Moneta.

FOR SALE—$10 MONTH BUYS PRETTY LOT, $625, on Gramercy place, near Exposition blvd. MR. DOLAN, Main 758.

FOR SALE—LOT ON MATEO ST., NEAR 6TH, suitable for manufacturing or other business, at a bargain price. PHONE 51815.

FOR SALE—3 LOTS NEAR WESTLAKE PARK, $2500 each, clear; just half bank appraisement. JONES CO., 418 Hibernian Bldg. 15751.

FOR SALE—$1000 LOTS REDUCED TO $500. $10 cash, $10 a month.
WOOD, 602 Haas Bldg. 63735.

FOR SALE—CORNER LOT ON ARDMORE AVE., much under real value. PHONE 51815.

APARTMENT, FLAT PROPERTY
For Sale and Exchange.

FOR SALE—NEARLY NEW HIGH CLASS WHITE plastered 4-room 4-apt. flat bldg., hardwood floors throughout. High elevation, 3rd ave., near Pico. Finished in Philippine mahogany; large lot with trees and shrubbery, 4 garages, price $15,000; mortgage $8000; cash required $3500, balance terms. For further information see my exclusive agent, P. G. PINNEY, 1829 S. Vermont. West 7131.

FOR EXCHANGE—APT.-HOUSE, 5 MIN. WALK from First and Hill, consisting of 27 3-room arts., now bringing income of $600; $20,000 mtg.; $25,000 equity, make offer. MR. STUBBS, 406 S. Main st., room 632.

BUSINESS PROPERTY—
For Sale

FOR SALE—LARGE BUSINESS CORNER, PARTly improved, excellent location for more stores, oil station, etc.; value $15,000; mtg. $5500. Will sacrifice for cash or exch. equity for anything clear of equal value. BAIRD, 606 S. Hill. 14845.

FOR SALE—BY OWNER, PROP. OF 238-240 E. First st., 3-story brick, $17,000; cheapest prop. on First. Owner, E. LAFFERTY, Oak Garage, Calabasas.

INDUSTRIAL PROPERTY—
For Sale and Exchange.

For Sale.

FOR SALE—
INDUSTRIAL INCOME.
(SPUR TRACK.)
$32,500—LOT 100x150, IMPROVED WITH 2-STORY BRICK BUILDING, INCOME $250 MONTHLY. MTGE. $20,000 CAN RUN. CONSERVATIVELY ESTIMATED A FIRST-CLASS BUY.
W. M. GARLAND & CO.,
749 SPRING ST.
(ASK FOR MR. HATCH.)

FOR SALE—OR LEASE; FACTORY BUILDING OF about 8000 square feet of floor space, including store, garage, 7-room flat, at a bargain. Apply THOMPSON, 312 S. Figueroa. 14529.

FOR SALE—BIG INDUSTRIAL SNAP, LOT 40x330, 6-room cottage, east side. Value $4500. Take $2600 cash. Call KING, Main 6639.

INCOME PROPERTY—
For Sale.

FOR SALE—HOT SPRING RESORT AND MINeral baths, between L. A. and San Diego, Roman tiled tubs, electric apparatus, as well as steam, building of hollow tile, all new and up-to-date, overlooking a lake, 7 miles long, 3 miles wide, encircled by boulevard and orange groves; big things are being done and this is worth your time to investigate. Best opening for doctor and nurse in California today; will pay you $500 to $600 per mo.; price $13,000, ½ cash. See OWNER, 1388 Sunset blvd.

FOR SALE—OWNER WILL SACRIFICE MODERN 4-flat building near Manual Arts and Exposition Park; over 11 per cent. on money invested. Terms to suit. 955 W. 42ND ST.

FOR SALE—LOS ANGELES, 3 BUNGALOWS AND corner store, at a bargain. CHAS. THOMAS, 2331 6th St., Ocean Park.

SUBURBAN PROPERTY—
For Sale.

FOR SALE—BURBANK ALFALFA RANCH, A real ranch at a real bargain. 32 acres, all in alfalfa, except a small family orchard around the house. Beautiful 5-room bungalow, modern in every respect; also 4-room California house for hired help. Best of alfalfa soil, electric pumping plant, pumping 100 inches of water for irrigating at a cost of only 37c per hour. Underground irrigating pipe, 1000 feet of 9-in. surface pipe; 2 horses, implements, etc. Everything goes. Close in on good street. Price $26,500. $7500 cash, balance to suit at 6 per cent. interest. No trade. CHAS. B. FISCHER, Burbank, Cal.

I HAVE 5 ACRES OF FINE GARDEN SOIL, about four miles this side of the harbor; close in; Pacific Electric Railway, stores, schools, etc. Right in the line of the development around the harbor. Ideal location for suburban home farm; irrigating and domestic water on land; only $3000, $300 down, balance 9 years at 6 per cent. This is a wonderful opportunity for any one with a small capital; surrounding lands are held at just about double. I will show you the property any time. Address O, box 493, TIMES BRANCH OFFICE.

FOR SALE—3 ACRES, LOTS OF FRUIT, SMALL house, gas, electricity, in excellent district; priced very moderately for quick action; terms; near Monrovia car line.
ALSO have several exceptional five-acre pieces, with improvements, in same district. Also unimproved pieces of 1 to 12 acres.
SOUTHLAND REALTY CORPORATION,
67764. 413 S. Hill st.

FOR SALE—ARCADIAN ACRES.
Ideal 1, 2 and 5-acre pieces, Arcadian Acres, situated right on the Monrovia car line, fronting on Huntington drive, reasonable restrictions; low prices, liberal terms. Gas, electricity; 35 minutes by P.E. to L.A.
SOUTHLAND REALTY CORPORATION,
67764. 413 S. Hill st.

FOR SALE—A FINE ACRE WITH ABUNDANCE assorted fruit trees, close to Monrovia car line; modern 11-room house, with every possible convenience. A worth while place at a real bargain.
SOUTHLAND REALTY CORPORATION,
67764. 413 S. Hill st.

FOR SALE—CHOICE 2-ACRE PLAC, NORTHEAST of Alhambra, close to Monrovia car line, modern bungalow, fruit trees, gas and electricity. Offered at a bargain. Terms.
Phone D. D. COUGHRAN,
13819. 715 Van Nuys Bldg.

SUBURBAN PROPERTY—
For Sale.

FOR SALE—
A FREE AUTO TRIP. COME.
A HAPPY DAY.
Ride out past beautiful Exposition Park and other points of genuine interest. Enjoy a good old time country dinner. Free autos leave our offices for Harbor Boulevard Gardens
TUESDAY, THURSDAY AND SATURDAY,
at 10 a.m. We want you to see these roomy quarter-acre homesites at the city's edge out toward the harbor. Come in and tell us when it will be convenient for you to go. Bring your friends along. You will find it one of the most interesting days you ever spent. Bring this little ad. with you. EMIL FIRTH, 346 S. BROADWAY. PHONES 60167, MAIN 2543. 410 W. SIXTH ST., LOS ANGELES; 129 E. OCEAN AVE., LONG BEACH; NORTHEAST CORNER OCEAN FRONT AND PIER AVE., OCEAN PARK.

FOR SALE—
CLOSE-IN SUBURBAN HOME.
FURNISHED COMPLETE.
$5750.
Cream colored, red roofed, artistic modern bungalow with blooming wistaria and roses climbing over pergola at side. Lovely rose garden and flower bordered lawn and grounds. 5 large rooms and sleeping porch. East front with view of mountains and San Gabriel Valley. Bearing fruit trees of various kinds. Some chicken corrals and tool shed. Many other improvements. For further information see MR. LOFTUS, with Janss Inv. Co., 404 Metropolitan Bldg., 5th and Broadway. Phone 10845.

FOR SALE—ONE OF MOST WONDERFUL SITES in southland for suburban home, 6 acres, located conveniently near Los Angeles, and boulevard, in the sheltered district of San Fernando Valley, free from frost and wind. Beautiful location, adjoining foothills, orchards and suburban homes. Soil and climate conditions, everything that you can ask. Well suited to successful citrus culture. Fine for poultry raising. In heart of well-developed section. Owens River water piped. My price is only $650 per acre. Will make terms to suit your convenience. Will be glad to give you further information on this. EMIL FIRTH, 346 S. BROADWAY. PHONES 60167, MAIN 2543.

FOR SALE — HAVE YOU SEEN ARCADIAN Acres? For superior homesites this cannot be beaten. High, dry, sightly, surrounded by excellent improvements, $150,000; paved boulevards, $150,000 water system; fine acre homesites, $800, $1000, $1200, $1500; nothing finer. Nothing can compare with this charming section for a beautiful home place. We finance your building. Plans free. GUY M. RUSH COMPANY, 901 Story Bldg. Bdwy. 24. 60055.

FOR SALE—ONE ACRE, SHORT DISTANCE OUT on the P.E., with 4-room bungalow and screen porch. Assorted family orchard, peach, walnut, apple, quince, etc. Also including 14x18 suitable for storage. Garage 12x18; electricity, water piped over place; all fenced. Close to store, school, postoffice and P.E. station. For quick sale price reduced to $1500, $300 down and $15 month.
J. L. MILLS,
305 Grant Bldg. 4th and Broadway.

FOR SALE—
FINAL OFFERING.
SAN FERNANDO VALLEY LAND.
$150 PER ACRE.
Irrigating water, half cent per inch this season.
11 ACRES.
Level silt and Tujunga sandy soil. None better for fruit and poultry ranch. Terms $350 cash, balance on ten years time. This will go quickly. See G. S. REYNOLDS, with Janss Inv. Co., 404 Metropolitan Bldg., 5th and Broadway. Phone 10845.

FOR SALE—NEAT AND ATTRACTIVE ACRE place, between Alhambra and Monrovia, close to Monrovia car line; new colonial bungalow, garage, fruit trees, sidewalks, lawn, cheap water, gas and electricity. Ideal location.
Phone D. D. COUGHRAN,
13819. 715 Van Nuys Bldg.

FOR SALE—10 ACRES ON CORNER, BEARING apricots, olives, lemons, house, etc.; pay $350 cash, balance easy payments; price cut to $3500. Go with us now. GUY M. RUSH CO., 901 Story Bldg. Bdwy. 24. 60055.

FOR SALE—BEAUTIFUL 5-ACRE HOME, LOCATed half way between Los Angeles and Pasadena, highly improved, all kinds of ornamental shrubbery and fruit; this home is worth $30,000 of anybody's money; can deliver clear title for $12,500, easy terms. GEO. J. SCHOENHAIR CO., 509 Trust and Savings Bldg.

FOR SALE—FIVE AND ONE-HALF ACRES 6-year-old apricots and olives, house and 1000 chicken outfit; pay $1000 cash, balance easy; price cut to $3600. Go with us now. GUY M. RUSH CO., 901 Story Bldg. 60055. Bdwy. 24.

FOR SALE—WE HAVE 40 ACRES, ADJOINING city on southeast, which we will sell on a cash basis, $5000 down, bal. in exchange for acreage or improved city property. For information see SQUARE DEAL INVESTMENT CO., 408 S. Spring, R. 416. 15751.

FOR SALE—3 ACRES WITH CALIFORNIA COTtage, rich strawberry land, plenty of water; ideal place for chickens; one block from car, on Redondo Gardena line and 1 block from highway. See OWNER, 541 Citizens Nat. Bank Bldg. Phone 11637.

FOR SALE—2-ACRE PIECE, MODERN 6-ROOM house, gas, electricity, splendid condition, good poultry equipment; near Monrovia car line; this place is simply perfect, and priced low.
SOUTHLAND REALTY CORPORATION,
67764. 413 S. Hill st.

FOR SALE—RAMONA ACRE, NEW 4-ROOM house, bath, gas, electricity, near car. A place for profitable chicken raising. Everybody doing it, small cash payment, balance monthly. Address A, box 442, TIMES BRANCH OFFICE.

FOR SALE — 4½ ACRES, 1½ MILES FROM town, alfalfa and barley, fine well, plenty of water, small house and barn, party going east. Price right, part cash, balance terms. Room 809 LANKERSHIM HOTEL.

FOR SALE—7 ACRES, FACING TWO BOULEvards, 12 miles southwest from Fourth and Spring; dandy soil; good pumping plant; street lights, gas and electricity; family orchard; a bargain. OWNER, 217 Delta Bldg., 426 S. Spring.

FOR SALE—OR EXCHANGE—$4500—PROSPECTIVE SUBDIVISION ACREAGE ON PAVED BOULEVARD. WANT CITY PROPERTY. FOWLER, 557419 (EVENINGS).

FOR SALE—GARDEN ACRES NEAR COAST AT $600, also two small improved places, $1200 to $1800. HISS or RICE, 516 Security Bldg. Bdwy 8117. Mornings or evenings. 560553.

FOR SALE—20 ACRES IN BURBANK, A REAL snap, all in crop, pumping plant, just think, price only $12,500, $4000 cash, balance 5 years. H. J. NICE, 502 Black Bldg.

FOR SALE — 7 ACRES, ORCHARD, GARDEN, mountain homesite; will sacrifice 3½ acres, give free lease and employment. PHONE 55409.

FOR SALE—
Chino has paved streets and roads.

FOR SALE—BARGAIN IN 5 ACRES, AQUEDUCT water, improvements worth $3000; ideal poultry location; investigate. Owner, ZABEL, Wil. 2049.

FOR SALE—BEST BUY WEST OF VAN NUYS, 6½ acres, on beautiful Sherman way and car line: $3000. OWNER, 7424 Sunset blvd.

FOR SALE—11 ACRES, IMP. ON BLVD., NEAR L. A., under value. Consider part exchange. BLAKEMORE LAND CO., 238 Van Nuys Bldg.

FOR SALE—
Chino is a good place to live.

Alhambra.

FOR SALE — ½ ACRE CLOSE TO CORNER; trees, sidewalk, paved street, 100x220. $150 cash, balance easy. GARDNER. Phone 15751. 418 Hibernian Bldg., 4th and Spring.

Culver City.

FOR SALE—$1500, LARGE LOT IN CULVER City, Dalmas Terrace, between Washington and Pico blvd. Phone OWNER, 51544.

Eagle Rock.

FOR SALE—A NICE, CONVENIENT HOME FOR two, on 5c car line, half block to business center; all modern utilities; level lot on paved street; fine flowers, etc. Only $1600. W. L. MILLER, next to bank, Garvanza 100.

FOR SALE — CHEAP FOR CASH, BEAUTIFUL foothill lot 60x186, paved street, Eagle Rock City. SCHWARB, 285 S. Spring st.

Inglewood.

FOR SALE—
TODAY'S BEST HOME BARGAIN.
In up-to-date poultry ranch, modern home, highly improved, 1½ acres, good soil, 6 rooms, built to last, by day labor; hardwood floors, built-in effects; nicely furnished, 25 fruit trees; poultry houses for 2000 hens; brooder houses for 1500 chicks; feed house, incubator house, green cutter, grain cutter, all tools and accessories; high, sightly location; water piped throughout; flowers, palms, must be sold, $5400. Terms. C. C. GRIFFIN, 201 Market st., Inglewood.

FOR SALE—INGLEWOOD.
45 lots in the Garden Acre Tract, sold in two weeks this tells the story: 40 houses, fine soil, streets, water, gas; easy terms. Prices lowest ever offered in this section.
Come and see about it.
CAL. HOME EXTENSION ASSN.,
Main 762. 728 S. Hill st.

FOR SALE—HOUSES, ALL KINDS AND SIZES, and all prices; if you are short of money and want to get started in a little home of your own, come and see me. C. D. REED, 130 N. Market st., Inglewood.

FOR SALE — FIVE-ACRE IMPROVED RANCH, good house, modern, fine soil, bumper fruit crop in sight, $7500 if taken soon. Address A, box 445, TIMES BRANCH OFFICE.

FOR SALE—¾ ACRE, SMALL HOUSE, $950, $100 CASH. C. C. GRIFFIN, 201 MARKET ST., INGLEWOOD.

Glendale.

FOR SALE—AN ABSOLUTE SACRIFICE; STRICTly modern, 9-room, 2-story home; well located on Central ave., Glendale. Associated fruit, large lot, good garage; this is fine home; hardwood floors, cement basement. Price only $4500. Well worth $6500.
Phones 12194. J. F. STANFORD,
Pico 361; Res. Glen. 2006-M. 805 Security Bldg.

FOR SALE — ACRE, CHOICE DECIDUOUS ORchard, $2000 cash. Corner 2 acres fruit, $4000. Acre family orchard, flowers, small house, $3500. 2-acre corner, $3750. ½-acre family orchard, berries, good plastered bungalow, $1700. FRANK FRARY, 603 Union Oil Bldg. 15242.

FOR SALE—MY HALF-ACRE HOME AT 1325 N. Brand, Glendale. My business is here, so must sell. Go see it and write. G. W. FICKEL, Fullerton.

FOR SALE—LOT 50x200, 5-ROOM CAL. BUNGAlow, modern bath, garage, $2000, terms. 5-room comfortable bungalow, $1400. 7 rooms, modern, $3750. 9 rooms, modern, $4500. 5 rooms, modern, $2800. Others, all prices. FRANK FRARY, 603 Union Oil Bldg. 15242.

FOR SALE — BEAUTIFUL MODERN GLENDALE home of 6 large rooms. Price only $2800, terms arranged. Place easily worth $3500. Hardwood floors throughout, large lot 57x160. Paved street, garage. See me quick for this bargain.
Phones 12194. J. F. STANFORD,
Pico 361; Res. Glen. 2006-M. 805 Security Bldg.

SUBURBAN PROPERTY—
For Sale.

Glendale.

FOR SALE—
TWO UNUSUAL BARGAINS.
CITY FARM.
Think of it. Nearly an ACRE, with a six-room modern chalet bungalow, garage, fruit and chicken corrals, on paved street, in the heart of Glendale. YOUR LIVING HERE. This house would cost you $5000 to build, with large rooms, beautiful finish, breakfast room and unusually large bath. The land would be a bargain at $3000. I can sell it all for $4300, with less than $1000 down, balance like rent.
Phone MR. CROWLEY, Broadway 8043.
AVERILL-WEYMOUTH CO., INC.,
510 W. 6th st., L. A.

FOR SALE — LARGE CORNER LOT, NORTH Brand blvd., $1600. 2 corners, 3 frontages, 72x332, West Side, $1700. Corner 150x150, $1900. Lot 92x166, $1200. Lot 50x135, East Side, $475. Have many others, all prices. FRANK FRARY, 605 Union Oil Bldg. 15242.

FOR SALE—THAT HOUSE IS SOLD ON REMINGton st., North Glendale, oranges, 700 feet elevation. Starting two more, will build to suit or build yourself. All large lots. S. N. DUTCHER, 1740 S. Harvard blvd., Los Angeles.

Monrovia.

FOR SALE—POULTRY RANCH, 2 ACRES A-1 soil, 4 rooms and sleeping porch modern Cal. bungalow. Well equipped for raising and housing chickens. Address TIMES AGENT, Monrovia, Calif.

San Gabriel.

FOR SALE—26 ACRES ON OCEAN-TO-OCEAN highway, close to city. Bargain. PHONE 21168.

San Fernando.

FOR SALE—FINE HOME PROPERTY, PLENTY water, alfalfa and citrus fruits, good house and barn. See S. M. SMITH, San Fernando, Calif.

Van Nuys.

FOR SALE—6½ ACRES, BEST VAN NUYS LAND. DR. HARWOOD, Inglewood.

BEACH PROPERTY—
For Sale.

FOR SALE—FURNISHED, $1500 CASH OR Liberty Bonds at par; rented, 4-room plastered house (2 bedrooms,) Manhattan Beach; 1 block to pier and beautiful beach. Paved street and alley. Rough 10x20 house in rear, to camp in for summer, keeping other house rented. Owner, 5429 CHESLEY AVE., Angeles Mesa. Phone 790273.

FOR SALE—GET A BEACH HOME WHERE YOU can make $300 and up per acre net raising summer and winter vegetables on FROSTLESS IRRIGATED LANDS. LATE LEMONS also wonderful money-makers. F. H. TOLLE, 712 Garland Bldg.

Hermosa Beach.

FOR SALE—WILL SACRIFICE FINEST CLOSE-IN corner Hermosa Beach at just half real value. BAIRD, 606 S. Hill st. 14845.

FOR SALE—OR EXCHANGE—COMPLETELY FURnished four-flat building, ocean front. 56545.

Redondo Beach.

FOR SALE—TWO CHOICE LOTS, CLOSE TOWNship, high school, high ground, ocean view. Address A, box 402, TIMES BRANCH OFFICE.

Santa Monica.

FOR EXCHANGE—
SANTA MONICA—LOS ANGELES.
Best 70 acres in Santa Monica-Los Angeles district. Faces two paved boulevards. Commands wonderful ocean view, city and mountains. Price $140,000. Will be worth double. And will take Los Angeles or eastern income to full value. Might consider orange grove or Middle West farm to $100,000. This is a money maker.
JOHN P. HOLLAND COMPANY,
343 Title Insurance Bldg. 63563.

FOR SALE—
BEAUTIFUL SANTA MONICA HOME,
FINELY FURNISHED.
Seven rooms and bath, hardwood floors, cement porch, walks, basement, spacious closets, screened rear porch, breakfast-room, 12x"bachelor's hall, splendidly furnished, including linen and china; eight various fruit trees, bearing; garage; lot 50x150; chicken yard; 4 blocks from Ocean ave. Price $6500.
L. V. DRAPER,
1321 W. 50th st. Phone 280220.

Venice and Ocean Park.

FOR SALE — OCEAN PARK, 6 BUNGALOWS, close to the beach, at a bargain. CHAS. THOMAS, 2331 Sixth st., Ocean Park.

HARBOR PROPERTY—
For Sale and Exchange.

For Sale.

FOR SALE—
FREE EXCURSION TO SAN PEDRO.
LUNCH SERVED FREE.
PECK'S WEST BASIN TRACT, NEW ADDITION.
PUT ON MARKET, CLOSE TO SHIPYARDS, DRY DOCKS AND OTHER BIG INDUSTRIES, OVER 20,000 MEN EMPLOYED, PAY ROLLS AMOUNT TO MILLIONS OF DOLLARS. SAN PEDRO IS GROWING RAPIDLY. WANT MORE HOUSES. LOTS CAN BE BOUGHT FOR $650 AND UP. EASY TERMS.
AUTO BUS LEAVES OFFICE, TUES., THUR., SAT. AND SUN., 10 A.M.
GEO. H. PECK CO.,
424 W. SIXTH ST. OPPOSITE PARK.
MAIN 7342.

San Pedro.

FOR SALE — BEST BUSINESS CORNER IN SAN Pedro, Pacific ave. at 10th; sacrifice price. Ask for MR. GLOVER, Main 5131, and A4050.

COUNTRY PROPERTY—
For Sale.

FOR SALE—45-ACRE IMPROVED RANCH AT A price to absolutely defy competition with any other property of equal value in Southern California, I am ordered to give up hard ranch work and will sacrifice for quick sale. Here is what you get: 35 acres in heavy crop hay, acre potatoes, 20 acres set to walnuts, 4 to almonds, large family orchard, garden. Crop should easily net $1200. New buildings. Location, Fallbrook, State highway, 2 miles from R. R. and P. O., 12 miles to ocean; 105 miles to L. A., coast route, 800 feet elevation. The peer of any climate in California. No frost. No better citrus or walnut land; lemons adjoining. Water in abundance and going to waste at practically no cost. Investigate and be convinced that this is a high-class investment and priced way below value. The cash price, $10,000. Some household furniture included. C. E. HOWLAND, Fallbrook, Calif., Rancho Monserate.

FOR SALE—
40-ACRE GOING RANCH
IMPROVED AND READY TO MAKE MONEY.
2 miles from good live town, ½ mile from car line, nearly new modern 5-room bungalow, attractive and comfortable, good outbuildings; small family orchard, 10 acres in thrifty stand of alfalfa; balance in crop of barley; individual pumping plant, shallow lift. This place is arranged to bring in money the year round and the crops go with the land. Close investigation will satisfy you that this is well worth the price asked for it, $12,000. Will take city improved clear for big part of value. Long time on the balance.
GEO. SMITH,
724 Title Insurance Bldg.

FOR SALE—90-ACRE IMPROVED RANCH, INcluding household goods, crops, live stock and tools, at a price beyond argument. I am ordered to give up hard ranch work and am making the price to warrant a sale within ten days. 80 acres in heavy crop hay, acre in potatoes, 20 acres set to walnuts, 4 to almonds, large family orchard. New buildings. Location, Fallbrook, State highway, 2 miles from R. R. and P. O., 12 miles to ocean, 800 feet elevation; 105 miles to L. A., coast route. Absolutely finest all-year climate in California. No frost. Proven citrus land; lemons adjoining; more fine nut land; some for alfalfa. Water in abundance and going to waste, at practically no cost. The price will be $15,000; $8000 cash. Quick action if you expect to win this. C. E. HOWLAND, Fallbrook, Cal., Drawer 14.

FOR SALE—EIGHT HUNDRED ACRES FINE land, Hemet, San Jacinto Valley, gravity water; improved, apricots, peaches, walnuts, alfalfa, general farm land; 10, 20, 40-acre tracts, $125 to $300 per acre. Good terms. F. W. ARMOUR, Owner, 734 Cit. Nat. Bank Bldg. Bdwy. 1430.

FOR SALE—5 PIECES RANGING FROM 45 TO 100 acres, finest frostless Valencia land in Orange county. Worth $500 to $600 per acre. No water developed, but can get. Will sell from $200 to $300 per acre for quick sale. CHARLES B. GUTHRIE, 213 Story Bldg. 62281.

FOR SALE—OR EXCHANGE—SEVERAL VERY fine San Fernando Valley properties, $4000 to $16,000, for Los Angeles or Venice or Santa Monica house or cottage. F. C. HAGEMAN, Chatsworth, Cal.

FOR SALE—640 ACRES, FRESNO COUNTY, level good land, no hardpan or alkali, 20 feet to first water, all in cultivation. Good fruit land. Price $30 per acre, terms. PETER M. NELSON, Hanford, Cal.

FOR SALE — SOUTHERN PACIFIC RAILROAD lands in Coachella Valley, the early crop district, in Riverside county, Calif. Reasonable prices; long time to pay. S. P. LAND DEPT., 620 Story Bldg., Los Angeles.

FOR SALE—BEST BUY IN SAN JACINTO VALley, 20 acres, level, alfalfa or fruit soil; double water right; cement pipe lines; 5-room house, barn, garage; in crop. $4700, half cash. Snap. O. P. SMITH, 1006 Haas Bldg.

FOR SALE—HIGH GRADE, 10 ACRES, MOSTLY table grapes of highest quality; clears $2500 year; 6-room house and outbuildings; 3 miles of L. A. Price $12,000, clear (terms.) 607 S. HILL ST., Room 312.

FOR SALE—80-ACRE FARM BARGAIN, 25 ACRES in finest alfalfa, balance grain and corn; choice orchard; good buildings, $16,000; easy terms. LaDUE, 807 Central Bldg.

FOR SALE—OR EXCHANGE—40 TO 60 ACRES fine Valencia land above Victoria avenue, frostless, full water stocked, none better. F. G. BOX 300, RIVERSIDE, CAL.

COUNTRY PROPERTY—
For Sale.

FOR SALE—GREAT OIL BOOM.
HOLBROOK (ARIZONA) OIL FIELD.
Quick action may mean a fortune. Thousands of people in the great Southwestern oil fields have made and are making fortunes by merely being the lucky owners of a few acres.
Never has a field in its pre-production period received such favorable indorsement from geologists and practical oil operators, or offered as many encouraging signs of developing into a producing sensation.
Holbrook, the next great oil excitement of magnitude.
SPECIAL OFFER.
It may be the last.
Have just closed a deal for a 640-acre location one-half mile from the river and about one mile from the railway and State highway. We are offering one-half of the above, 320 acres, in 20-acre holdings, FOR $4 PER ACRE, half cash, balance in 30 days. Think, only 16 people can get in on this.
Remember, rigs are now drilling—the first sands and gas have been encountered. The eyes of the country are centered on this great field. Every hour counts now. Better get around early tomorrow. SOUTHWESTERN OIL CO., 303 South Hill.

FOR SALE—155-ACRE HOG, ALFALFA AND GRAIN RANCH, 72 MILES FROM LOS ANGELES, CLOSE TO MAIN HIGHWAY, 8 ACRES FULL-BEARING ORCHARD, 12 ACRES ALFALFA, BALANCE OF LAND CAN BE SEEDED TO ALFALFA AS MAJOR PORTION OF THIS RANCH IS SUBIRRIGATED. STOCK, IMPLEMENTS, ETC., INCLUDED IN THIS DEAL. PRICE $20,000, $15,000 DOWN.

WILL SELL OR EXCHANGE REAL ESTATE, CITY OR COUNTRY PROPERTY. YOURS FOR QUICK ACTION.
FRANK TURTEN,
REALTY BROKER,
514 BAKER-DETWILER BLDG.,
412 W. 6TH ST. PHONE 16701.

FOR SALE—
ALMOND ORCHARDS
PLANTED BY
THE MISSION ALMOND ORCHARD CO.
OF PASO ROBLES, CAL.
Are now subdividing one of the choicest tracts of ALMOND land in the Paso Robles district, located within two city blocks of the paved STATE HIGHWAY. Perfect air, drainage. No fertilization, NO IRRIGATION, eliminating the big expense of an orchard.
$150 PER ACRE, ON EASY TERMS.
We will also contract to plant your orchard for $35 per acre, which covers all cost of selected trees, plowing, surveying for trees, planting, etc., by experienced orchardists.
We will also contract to care for same at $15 per acre per year, enabling one to enjoy a handsome income without changing your residence.
If interested in an investment with an assured future call for further information and details.
MISSION ALMOND ORCHARD CO.,
M. E. WEED, Sec., 221 Mercantile place, near Sixth and Broadway, Los Angeles.

FOR SALE—90-ACRE RANCH AT A PRICE GUARanteed to move it within 10 days. I am ordered to give up hard ranch work and someone is going to benefit from the circumstances. Here is what you get: 45 acres in heavy crop hay, 10 acres in potatoes. No builders. Considerable portion of ground proven highest grade citrus land (lemons adjoining two sides.) Walnut and almond land; alfalfa land without irrigating. 43 acres fenced. Good hog and poultry proposition, citrus and general farming. Water in great abundance and going to waste—at practically no cost. Location, Fallbrook State highway, 2 miles from R. R. and P. O., 12 miles to ocean. 800 feet elevation, 105 miles to L. A., coast route. The peer of any all-year climate in California. No frost. A proposition to equal this physically anywhere else in Southern California will cost you, as you know, $200 to $500 an acre. My honest, good will—quick sale price—all cash, will be $11,000. The crops should yield $3000 cash within 3 months. Duplicate it if you can. C. E. HOWLAND, Fallbrook, Cal., box N-14.

FOR SALE—
IF YOU SEE THIS YOU WILL BUY,
20 ACRES, HIGHLY IMPROVED.
For personal reasons this ranch must be sold immediately; 10 acres in perfect stand of hairy Peruvian alfalfa, 5 acres Thompson seedless raisins, balance leveled ready for summer crop; this entire place is ready to produce, complete individual pumping plant, shallow lift, new buildings, entire place fenced and has a border of Smyrna figs around the entire place; the figs alone will pay for this place when they come into bearing. This place can be rented immediately and make it a profitable investment. Every acre soft, deep silt soil, as productive as you can find in the State. If you are looking for a real bargain see us immediately.
CHOWCHILLA COLONIZATION CO.,
726 Title Insurance Bldg., Fifth and Spring sts.

FOR SALE—
SEEING YUCAIPA VALLEY AT A GLANCE.
Free We Invite You to see the Panorama view of the entire valley and other gratifying results, get acquainted at a glance. Do yourself the justice and investigate this superior farm district before buying elsewhere.
Do you want facts—we will prove them to you, no camouflage.
REDLANDS & YUCAIPA LAND COMPANY,
519½ S. Hill st., Los Angeles.

FOR SALE—
ALFALFA RANCH.
40 acres in perfect stand of alfalfa soon ready to cut second time; soft, sandy, silt loam; fenced and a complete pumping plant, semi-artesian well, 10 ft. lift; moderate-priced buildings, but good enough for anyone. This place is a real producing bargain and with high prices hay is bound to bring a dry year like this, it will half pay for itself.
CHOWCHILLA COLONIZATION COMPANY,
726 Title Insurance Bldg., 5th and Spring sts.

FOR SALE—MOUNTAIN RANCH, 180 ACRES, 80 acres in grain, 4 in Mission olives, some in potatoes, corn and beans, rest in pasture, 5-room new bungalow and barns. All good tillable land, loam soil, no stones. Spring and well water. Present farmer keeps all kinds of stock on it. Located 6 miles east of El Toro railroad station, ½ mile from school, 14 miles south of Santa Ana; auto road to the ranch, Orange county, at a bargain, $10,000, terms if desired. Oil on the ranch indicated. CHAS. THOMAS, 2331 Sixth st., Ocean Park, Cal.

FOR SALE—
JUST SEE IF YOU CAN DO BETTER.
Owner defies any prospective purchaser of general purpose farming land to equal this offering in Southern California. 30 acres with plenty of cheap water at $175 per acre. Close to boulevard, railroad, schools and town. Fine stand of alfalfa on two sides, good for walnuts, apricots and other fruits. EVERETT & KING, EMIL FIRTH, 346 S. Broadway. Phone 60167.

FOR SALE—
HOG RANCH.
500 hogs included and complete equipment with this up-to-date paying ranch. 160 acres, Kern county, on paved boulevard. Nice house, plenty shade. This is worth your investigation. Only $40,000. Hogs, horses, cow, tools and Ford auto included. See owner, 504 HAAS BLDG. Telephone 63511.

FOR SALE—
GLENN COUNTY IMPROVED.
75 acres near Willows for dairy; 45 acres excellent alfalfa, which alone paid over $4500 last year, balance for double cropping; pumping plant, large barn, good 3-room house, other buildings, some stock. Small cash payment. Price $25,000.
T. J. NEILAN CO.,
316 Bush st., San Francisco, Cal.

FOR SALE—FIVE ACRES, SIX YEAR OLD APRIcots, $1900. Pay only $190 cash, balance 10 years if desired. This is extra choice and is the close-out of a large tract. Close to good town, electric cars, etc. See this. GUY M. RUSH CO., 901 Story Bldg. Bdwy. 24; 60055.

FOR SALE—
$400 PER ACRE.
Whittier district. The very best citrus land, adjoining bearing groves. High and frostless. This is your last chance to get land at this price in this wonderful locality. Easy terms. See Wood, with
STERN REALTY CO., 601-2-3 Haas Bldg.

FOR SALE—120 ACRES TULARE COUNTY, 5 miles from Visalia, 2 wells and electric pumping plant, 3-room California house, small barn, 1 team and wagons, 21 large oak trees on the place. An ideal location. Will sell for $16,000. Worth $20,000; 1-4 cash, balance easy. See owner, T. F. TALLAKSEN, 1007 Maple st., Pasadena.

FOR SALE—10 FERTILE ACRES FRONTING highway, 5 acres in 6 year old apricots and olives, 5 vacant, house and chicken outfit. Price $5000. Pay $750 cash, balance easy terms. See it at once. GUY M. RUSH CO., 901 Story Bldg. Bdwy. 24; 60055.

FOR SALE—
$400 PER ACRE.
10 acres at Anaheim, this is surrounded by fine orange groves; good underground cement pipe line; we can make terms.
CONWAY & GLEASNER,
1032 Citizens National Bank Bldg.

FOR SALE—DEATH IN FAMILY ONLY CAUSE in selling the old home. One acre garden land, between L. A. and Redondo. Just 9 miles from the Courthouse. Cozy 4-room cottage, barn, 2 wells, windmill, 80 bearing fruit trees, berries; make fine chicken ranch. Price $1500. KEYSTONE CO., 610 Grand ave.

FOR SALE—YOU CAN MAKE $200 AND UP PER acre net raising WINTER VEGETABLES, and then $100 per acre net raising SUMMER VEGETABLES on IRRIGATED, FROSTLESS LANDS. LATE LEMONS also wonderful money-makers. Best climate and soil conditions in California. F. H. TOLLE, 712 Garland Bldg.

FOR SALE—20 ACRES WALNUTS, ARTISTIC bungalow on paved boulevard, near Covina, $30,000. Part cash. See this bargain. A great living for you. Go now. GUY M. RUSH CO., 901 Story Bldg. Bdwy. 24; 60055.

FOR SALE—AT SACRIFICE PRICE, FULL-BEARing orange and lemon grove in best condition; also 10 acres full-bearing good olive grove. Agents list. Call 24090.

FOR SALE—15-ACRE FULL BEARING APRICOT orchard, 8 miles from city, rich soil, large crop, $8000; terms. PECKHAM & YOUNG, 704 Hibernian Bldg. 65392.

FOR SALE—8-ACRE HOME, $2000.
Near boulevard, stores, shade, fruit, alfalfa, good buildings, LaDUE, 807 Central Bldg.

WANTED—HAVE CLIENT WITH CASH FOR ONE-half to two-acre place improved with house, Highland Park or Garvanza. MR. COLEMAN, Peckham & Young, 704 Hibernian Bldg. 65392.

COUNTRY PROPERTY—
For Sale.

FOR SALE—140-ACRE IMPROVED RANCH, including household goods, ... at a price 100 per cent. ... This is the proposition: ... walnuts, 4 to almonds ... New buildings. ... C. E. HOWLAND, Fallbrook, box 14.

FOR SALE—40 ACRES, STOCKED. 27 in alfalfa, 9 cows, ... water, $10,000; consider ... $2000 cash. 807 CENTRAL BLDG.

FOR SALE—40 ACRES OF FINEST ... been or fruit land in Southern ... plenty of water, $250 per acre. ... YOUNG, 704 Hibernian Bldg.

FOR SALE—20-ACRE SACRIFICE— 16 in alfalfa, abundant water, ... house, $3000. LaDUE, 807 Central Bldg.

FOR SALE— Chino is sunny and free from fogs.

FOR SALE— Welcome to Chino, the home town.

Coachella Valley.

FOR SALE—OR EXCHANGE—YOUNG ... date garden and vacant land, fine soil, water, near Coachella. Want city ... orange grove. Write particulars. ... Coachella, Cal.

FOR SALE—DATE LAND, 20 ACRES ... per acre, richest section of valley. ... R. BURNS, 829 Story Bldg.

Imperial Valley.

FOR EXCHANGE—1200 ACRES IMPERIAL ... well improved, $240,000; want Los Angeles income. J. G. DELOZIER, 227 Story Bldg. 2145.

FOR SALE—160-ACRE IMPERIAL ... ment, under ditch, house furnished, ... or exchange for clear L. A. lots. ... 516, TIMES BRANCH OFFICE.

FOR EXCHANGE—700 ACRES IMPERIAL ... ley land, highly improved, paid ... want orange grove or Los Angeles income. DELOZIER, 227 Story Bldg. Pico ...

Ontario.

FOR SALE—OR EXCHANGE—MUST ... 10 acres high-class land, Ontario, ... full-bearing apricots. Mortgage $1550 ... under market value for quick sale. ... $400 cash, or will take auto and ... for equity. HARRY HILL, Owner, ... Bldg. Phone 63114.

San Fernando Valley.

FOR SALE— 80 acres fine level land, sloping to the south, located near the foothills ... San Fernando in the orange and ... district, in the San Fernando Valley, ... is a part of the chosen lands ... years ago by the old Mission ... because of their superior climatic ... tions, the beauty of scenic surroundings and the richness of the soil. ... is placed on the high side for ... or domestic use. It is also plowed ready for crop. The soil is deep loam, with good drainage. ... nothing in the valley as good ... money. If you are looking for ... will pay you to see this before ... HOWARD & BUTTERBAUGH, Angeles Mesa Land Co., ...

FOR SALE— 75 ACRES. Improved, good house, large barn, alfalfa, 20 acres potatoes, water ... good alfalfa land, near Owensmouth, ... car line and boulevard. Price $300 ... R. D. TINKLEPAUGH, Phone 60804. 635-636 Van Nuys ...

FOR SALE—WRITE OR PHONE FOR ... pointment if you are going to ... Fernando Valley. Why not? ... know the valley, and have large ... both improved and unimproved ... STALEY, First National Bank Bldg. ... Cal. Phone Van Nuys 124.

FOR SALE—HOME AND ACREAGE ... electric lights and conveniences, ... ard, eleven thousand dollars, terms ... balance $1000 per year for ten years ... or exchange. Apply by letter to owner ... G, box 117, TIMES OFFICE.

FOR SALE—THE FINEST LAND IN SAN Fernando Valley, 5, 10, 20-acre tracts, ... cultivation, beautifully situated ... hills, abundance of water; $250 ... Easy terms. OWNER, 1034 Cit. Nat. ...

FOR SALE—SAN FERNANDO VALLEY ... level land, under cultivation and ... $300 per acre and up; nothing better ... will pay you to investigate this. ... S. Hill.

San Joaquin Valley.

FOR SALE— $150 PER ACRE. RICH SOIL. ALFALFA, GRAPES, DECIDUOUS ... DAIRYING. Improved lands same tract sell for ... per acre. 16 miles from Fresno. ... 712 Garland Bldg., 740 S. Broadway.

FOR SALE—20 TO 800 ACRES, ... fig, grape, fig, peach and olive land, ... including water, easy terms. ... Grant Bldg. 14945. J. H. ...

FOR SALE—PRODUCING FIG ORCHARD ... condition, 15 acres, adjoining ... water system in valley. ... TIMES BRANCH OFFICE.

Santa Cruz.

FOR SALE — RANCHES, ... WILSON BROS., ...

Perris Valley.

FOR SALE—80 ACRES IN ALFALFA, ... Ethanac, Perris Valley, Cal. ... for dairy, farm, abundance of water, ... head cattle, 2 horses, ... Ready for you to move in. ... 500, 1-3 cash will handle. See ... Laughlin Bldg., 315 S. Broadway.

Upland.

FOR SALE — 11 ACRES AT ... lands, easy terms, 2 acres ... acres lemons, 6 acres garden, ... as part payment. BAIRD, ...

MOUNTAIN, CANYON PROPERTY—
For Sale, Exchange, Etc.

FOR SALE—MOUNTAIN RANCH ... falfa, fruit trees. Ideal place ... health resort; 18 miles east of ... State Highway. A bargain. ... particulars call or write, H. G. ... 33rd Place.

EASTERN, NORTHERN PROPERTY—
For Sale, Exchange, Wanted.

For Sale.

FOR SALE— ALFALFA, CATTLE AND HOG RANCH. For Sale—972 acres, Napa Co., ... 8. P. Live water the year round. ... falfa, or corn land. 225 acres ... land; balance open range. ... 200 acres suitable for fruit. ... fenced; good roads; full price ... $15,000 cash, balance 6 per cent. ... stock and implements go with ... 1492 Fulton st., San Francisco.

For Exchange.

FOR EXCHANGE — L. A. HOME FOR ... cover, Seattle fir L. A. ... S. OLIVE ST. Open evenings.

SAN DIEGO PROPERTY—
For Sale, Exchange, Wanted, Etc.

FOR EXCHANGE—

½ VALUE ½

BIGGEST BARGAIN IN SAN DIEGO.

INCOME CLASS A BUILDING. Modern, nearly new Class A steel and concrete building. Valuable leasehold corner, in center of business section near U. S. Grant. Could not be built for $175,000. A sacrifice only $100,000. Might take city property or land in Middle West or East to $50,000 or less. Biggest income bargain ever offered in San ... Call or phone today! JOHN P. HOLLAND COMPANY, 343 Title Insurance Bldg.

FOR EXCHANGE—

2-3 VALUE 2-3

BIGGEST BARGAIN SAN DIEGO.

WANT ORANGE GROVE OR LOTS.

Finest property at La Jolla, San Diego, opposite Cove and Park. ... Iowa. Worth $50,000. ... And will take orange grove, ... or ranch to $25,000. ... JOHN P. HOLLAND COMPANY, 343 Title Insurance Bldg.

FOR SALE—OR EXCHANGE—AT ... Diego. A 50x125-foot lot, fine ... house, $3500; will trade for ... delivery car; must be in good ... S street, San Diego.

GOVERNMENT LANDS—
And Relinquishments.

IRRIGATED GOVERNMENT LANDS— A large tract of government ... for settlement under the ... land laws. This is a beautiful valley ... tains, forests and lakes, ... water. This valley is ... Mutual Ditch Company ... term of ten years. Act ... those that mean business. ... INTERSTATE DEVELOPMENT ... 826 L. A. Investment Bldg. ... Los Angeles, Cal.

ATTENTION! 160 ACRES GOVERNMENT ... in Stanislaus Co. ... Mendocino, 160 in ... and timber; ... ... cator's fees. ...

FOR SALE—RELINQUISHMENT ... miles from L. A. ... trees. $400. BROWN, ...

Classified Liners.

WANTED—REAL ESTATE—
For Cash and Otherwise.

Houses.

WANTED—FURNISHED BUNGALOW. A good corner lot on Sunset blvd., close-in, $5000, clear and $2000 cash, for clear furnished bungalow.

Roy B. King, with W. W. MINES & CO., 601 South Spring street. Phones Home 60478; Main 2875.

WANTED—CLEAR, WELL LOCATED BUNGALOW to $5000 as first payment on 10-acre 5-year Valencia grove, near Fullerton, on blvd., good buildings. GEO. J. SHOENHAIR CO., 11028. 509 Trust & Savings Bldg.

WANTED—9-ROOM RESIDENCE IN WILSHIRE DISTRICT, EITHER FURNISHED OR UNFURNISHED. HAVE ALL CASH. MUST BE A BARGAIN. ADDRESS PX, BOX 471, TIMES BRANCH OFFICE.

WANTED—TEN-ROOM HOUSE IN WILSHIRE district for clear property in Cleveland and $5000 cash. CARROLL W. KIRBY. 504 Haas Bldg. 63511.

WANTED—HOUSE, 6 ROOMS, MUST BE STRICTLY modern, no junk, garage, near school, stores, street car, near city; prefer southwest; must be a bargain or sacrifice only, that $2000 or $2400 cash can buy. No agents. Address L, box 234, TIMES OFFICE.

WANTED—TO PURCHASE FOR MYSELF AND son, a neat 5-room bungalow in Hollywood or Hollywood way. Give full particulars by mail to F. H. SHAFER, 436 Wesley Roberts Bldg., Los Angeles.

WANTED—WE HAVE BUYERS WAITING FOR bungalows, north Wilshire or southwest; if you have a bona fide bargain can sell quickly. BARNES & DIMMICK, with STRONG-DICKINSON-McGRATH CO., 1015 Marsh-Strong Bldg.

WANTED—I WANT TO BUY A MODERN 5 OR 6-room bungalow in the northwest part of the city, Hollywood preferred; will pay $500 down, $25 per month. See JOHN B. ILLO, at Illo's People's Auto Market, 11th and Main.

WANTED — RESIDENCE IN WESTLAKE DIStrict, about $7000; please give street number and lowest price. Address PZ, box 500, TIMES BRANCH OFFICE.

WANTED—GOOD BUNGALOWS OF ALL SIZES to rent, tenants waiting. Can rent yours today. No charge for listing. L. A. REALTY & LOAN CO., 711-712 Black Bldg. 61157.

WANTED — 7-ROOM 1½-STORY BUNGALOW, strictly modern, garage, well located, near Exposition Park, or Hollywood; must be bargain, pay up to $5000. Principals. 39014 mornings.

WANTED—$2000, FIRST MORTGAGE ON A Central West farm to put in on a city home; will assume. Address L, box 235, TIMES OFFICE.

WANTED—5 OR 6-ROOM NEAR CENTRAL AVE., $2000 spot cash. We pay cash, sell or terms. BOOKERTEE INVEST. CO., 309 Germain Bldg. Broadway 1498.

WANTED—4-ROOM BUNGALOW, WILL ASSUME. Have 10 acres clear, Beaumont, Riverside. 335 UNION OIL BLDG. 68347. MARKS.

WANTED—FROM OWNER, NORTH OF MANchester ave., good 6-room bungalow to $3100; easy terms. Address R, box 300, TIMES OFFICE.

WANTED—HAVE TWO DIAMONDS, WANT $3000 cash or home. Address A, box 451, TIMES BRANCH OFFICE.

WANTED—SAVE ON INSURANCE, CUT RATES, best reliable companies. See MR. CHANDLER, 600 Fay Bldg. 15227.

WANTED—HIGH-CLASS 7-9 ROOM WILSHIRE bungalow or chalet, between 2nd and 6th, cash for right place. FRANKLIN, 317 Haas. 61582.

Lots.

WANTED—I WANT 2 LOTS N. WILSHIRE OR Melrose district, about $2000 each, about 100x150 feet, for 2 duplex houses. Will buy or put in my 7-room beautiful Hollywood bungalow, $4800, mortgage $2250. Address K, box 92, TIMES OFFICE.

FOR EXCHANGE—$6000, 9-ROOM MODERN home; want lots, $3000 to $4000, balance long time. MATHES, 305 Citizens Bank Bldg.

WANTED — WELL LOCATED LOTS IN SAN Pedro, Wilmington or city; must be bargains. Wilmington. J. S. KING.

WANTED—CLEAR CITY LOTS, FOR $7000 RESIdence, bank appraisement, courtesy to agents. 1219 W. 59TH ST.

Acreage.

WANTED—FOR SPOT CASH, 20 TO 100 ACRES near Wilmington, or San Pedro; absolute sacrifices only considered. Address A, box 398, TIMES BRANCH OFFICE.

WANTED—FOR SPOT CASH, 20 TO 100 ACRES near Wilmington or San Pedro, absolute sacrifices only considered. J. S. KING, Wilmington.

Income Property.

WANTED — CITY INCOME PROPERTY, WILL give 320 acres, $32,000, clear, and $15,000 cash. LEVITT, 507 Lissner Bldg. 19587.

Suburban and Beach Property.

WANTED—FIVE ACRES GOOD SOIL. PREFER unimproved near Los Angeles. Have cash buyer, but it must be a bargain. See MR. HOWETH, with WALTER R. HOLLY COMPANY, Suite 607 Haas Bldg. Pico 2514.

WANTED—TO BUY: BARGAIN IN SMALL HOUSE at Hermosa, near ocean. Give exact location, description, price. Address A, box 458, TIMES BRANCH OFFICE.

WANTED—COUNTRY HOME, NEAR CAR LINE, 1 to 5 acres. Have modern Wilshire home, $8500. Also cash if bargain. BLOOM, 604 Washington Bldg.

Country and Ranch Property.

FOR EXCHANGE — 20 ACRES, CLEAR, LEVEL land, 1 1-4 miles from small town, exchange for diamonds, automobile, Liberty Bonds, or War Stamps, no use for land. Address L, box 238, TIMES OFFICE.

WANTED—RANCH OWNERS. THE CHRISTIAN Community of Los Angeles, 214 East 3rd st. Wants ranch for its operations. You also can occupy and share benefit. Ask particulars.

Orange, Lemon, Walnut Groves.

WANTED — I HAVE WEALTHY CLIENTS WHO desire to purchase prospective oil land. If you have property you think will interest them communicate with me, HARRISON LEWIS, Suite 1023 Investment Bldg.

REAL ESTATE—FOR EXCHANGE
Miscellaneous.

FOR EXCHANGE—OWNER WILL GIVE NURSERYmen or a partner interest in 20 to 60 acres of frostless Valencia land, fully watered, for furnishing finance to plant. California's best orange land. P.O. BOX 300, Riverside.

FOR EXCHANGE—EVERYWHERE. When others fail, Eventually, why not now? Pico 3399. A. H. BAILEY, 1111 Story Bldg.

FOR EXCHANGE—A BUNCH OF LOTS, SOUTHwest, for country or city. Large house, lot 80x165, West 27th st. What have you? BDWY. 2044; 29584.

FOR EXCHANGE—INCOME PROPERTIES, APARTments, dwellings, lots acreage, ranches. LOCAL, EASTERN AND NORTHERN. D. H. LINCLE CO., 728 Story Bldg. 64105.

FOR EXCHANGE—SAN DIEGO LOT WITH SMALL apt.-house, fine for lady or middle-aged couple. $6500, P. O. BOX 1831, Los Angeles.

FOR EXCHANGE—GO TO BEN WHITE FOR real estate, 304 Bryson Block.

Houses.

FOR EXCHANGE—MAGNIFICENT NEW HOME, just built, cost over $42,000; owner in financial difficulties and must make great sacrifice. WILL RENT FOR $3600 YEARLY. Mtge. $10,000; will take good clear property of $20,000 value for equity. Best bargain in Los Angeles. CHARLES R. CHUTE, Sole Agent, 224-225 Security Bank Bldg. Pico 345.

FOR EXCHANGE— $5000. Bungalow, 5 rooms, den, breakfast-room, sleeping porch, hardwood floors, complete built-in features; high ground, beautiful mountain view. Located just off Huntington Drive, near L. A. Military Academy. See owner, GEO. HUMMEL, 110 E. 2nd st. Main 8484.

FOR EXCHANGE—WE WILL EXCHANGE BEAUtiful twelve-room home on lot 75x185 to paved alley, ten minutes from 7th and Broadway for San Fernando land. See Mr. Olney, STRONG-DICKINSON-McGRATH CO., Main 1273. 1015 Marsh-Strong Bldg. 60195.

FOR EXCHANGE—BEAUTIFUL 8 ROOMS, PLAStered exterior, one floor, wonderful view, southwest. Acre of ground, trees and shrubbery galore. Want smaller place, here's your chance to get an almost new place at half price. DYE, 620 Grosse Bldg. Main 3833.

FOR EXCHANGE—HOUSES, 2 BUNGALOWS, IN southwest, value $6000, for residence in Westlake or Wilshire, mortgage $3850; equity for equity or clear for clear. J. M. BEST, 631 S. Spring. 61498.

FOR EXCHANGE—APARTMENT HOUSE SITE with 4-room cottage; 7 minutes from 1st and Broadway, near Echo Park; value $3500, mortgage $1300. Will sell or exchange for 6-room bungalow and lot. 524 PATTON ST. Bdy. 7819.

FOR EXCHANGE—OR SALE—MODERN 6-ROOM bungalow, southwest; price $2950. Will take lot or automobile, balance same as rent. OWNER, H, box 185, TIMES OFFICE.

FOR EXCHANGE—HAVE TWENTY-THREE HUNdred equity in a property Pico Heights, present rentals forty-one dollars per month. Investigate. WEST 7002.

FOR EXCHANGE—OR SALE—BOYLE HEIGHTS bungalow, 3452 E. Fourth st., $1400 equity or will take light six auto. Call owner. 22067.

FOR EXCHANGE—2-STORY BUNGALOW ON good street in Highland Park, for grocery stock or good lot, west or northwest. WIL. 4996.

Lots.

FOR EXCHANGE—TWO CLEAR LOTS, 50x150 each, want bungalow; will assume; lots valued at $1200; large bearing walnut trees on lots. See M. D. HALL, with Lawrence B. Burck Co., 325 S. Hill. 10685. Main 6861.

FOR EXCHANGE—WE WILL EXCHANGE LOT 40x130 to 20-ft. alley on Los Angeles st., for a bungalow in west or southwest. See Mr. Olney, STRONG-DICKINSON-McGRATH CO., Main 1273. 1015 Marsh-Strong Bldg. 60195.

FOR EXCHANGE—40 CLEAR LOTS, VALUE $25,000, S. Main st., for Wilshire residence or good flats, will assume. 3751 WILSHIRE BLVD. 567280.

FOR EXCHANGE—$1500, CLEAR, HERMOSA Beach, and $200 cash; want bungalow to $3500. 15108.

Business Property.

FOR EXCHANGE—BUSINESS PROPERTY, S.E. corner of 29th and Vermont, 116 feet frontage on Vermont by 140 feet on 29th st. Vacant. Submit. GEO. H. THOMPSON, 405 Fay Bldg., Los Angeles.

REAL ESTATE—FOR EXCHANGE
Miscellaneous.

Business Property.

FOR EXCHANGE—

MR. BUSINESS MAN. MR. INVESTOR.

DO YOU WANT A GILT EDGE INVESTMENT?

I invite the attention of "BUSINESS MEN" and "INVESTORS" to a piece of property on FLOWER STREET NEAR NINTH upon which there is a good 2-story building and by further improving can be made pay a handsome income. When you take into consideration the price asked and the fact that this property is only 3 BLOCKS FROM ROBINSON'S DEPARTMENT STORE AT 7TH AND GRAND AVE., where can you find a better investment, considered from a standpoint both of the amount invested and the certain increase in ground values in this locality?

PRICE ONLY $25,000.

If you want to turn in a good piece of vacant up to $10,000 as first payment, come in and see me. Always in. 9:30 to 12 m.

OWNER,

412 W. 6th st. Room 1305.

Income Property.

FOR EXCHANGE— One of the best apartment houses at Ocean Park, completely furnished and bringing in over $5000 per year. Price $50,000, mortgage $20,000. Want improved city or eastern. J. A. RANGE, 13850. 453 I. W. Hellman Bldg.

FOR EXCHANGE — MY $45,000 EQUITY IN apartment-house furniture, clear, included; excellent location, Westlake; receipts March $756; mtge. $25,000; 6½ per cent.; want Wilshire home, will sacrifice equity for place worth $25,000; clear. 6731 WILSHIRE BLVD. 567230.

FOR EXCHANGE—$300 MONTHLY INCOME. Apartment building, $30,000; mortgage $10,500; wants ranch. Owner, 209 S. OLIVE. Phone 19537.

FOR EXCHANGE — $16,000; MTG. $2500, INcome $125; 4 flats, and cottage, rented; want lots or city. MATHES, 305 Cit. Bank Bldg.

Suburban Property.

FOR EXCHANGE—4 ACRES NEAR GARDENA, 8 shares water stock, mortgage $1500; value $4000; will sacrifice equity for $600 cash and good auto. CHARLES B. GUTHRIE, 213 Story Bldg. 62231.

Country Property.

FOR EXCHANGE—140-ACRE IMPROVED RANCH. 80 acres in heavy crop hay; 10 acres in potatoes; 20 acres set to walnuts; four to almonds; large family orchard. New buildings. Household furniture, live stock, tools. Crop good for four to five thousand dollars, available within a few weeks. Location, Fallbrook, State highway—two miles from R.R. and P.O.; 12 miles to ocean. 105 miles to L. A. coast route. Considerable portion of this is proven high grade citrus land. Lemons on two sides of property. More fine nut land; good alfalfa land without irrigating. Water in great abundance and going to waste—at practically no cost. At a forced sale, $21,000 would be minimum valuation. Would take small improved ranch. Well located or bungalow in L. A. or beach or San Diego. Balance cash. C. E. HOWLAND, Fallbrook, Cal.

FOR SALE—8-ACRE RANCH, FOUR MILES FROM Redondo, on the Redondo-Riverside blvd., house, barn, four acres of mixed fruit, mostly peaches; gas, electricity, water pipe in house. Well that is inexhaustible; electric pumping plant. Well now pumping on 42 acres of strawberries and vegetables, besides the whole place. Income from water alone will pay for the place. With this place goes one cow and 75 laying hens. Price $9000. R. L. MILLER, 605 Grant Bldg. Phone 5696.

FOR EXCHANGE—FIVE AND ONE-QUARTER acres full bearing oranges, close in, in Corona; 10 shares water stock. Price $4500, mortgage $1500, 7 per cent., 2 years. Will exchange for bungalow and assume $2000. BERT O. BRUCE, with WRIGHT-CALLENDER-ANDREWS CO., 6401 Hollywood blvd. Hollywood 228.

FOR EXCHANGE—A LOS ANGELES DAIRY, ONLY 12 miles away; fully equipped, including dairy herd, tools, implements and team; 20 acres, 6-room house, large barn, outbuildings, pumping plant, alfalfa; earning $500 per month; price $14,000. Want an improved So. California ranch, cheaper acreage, up to an even deal. 311½ S. SPRING, Room 425. Phone 63447.

FOR EXCHANGE—HAVE LARGE ACREAGE FINE wheat land in Utah, and bearing citrus and walnut grove in Riverside county, all free and clear; totaling about $62,000; will trade all or part for good city income. Address Y, box 588, TIMES BRANCH OFFICE.

FOR EXCHANGE—TEN ACRES, HALF MILE OF Terra Bella, Tulare county, near boulevard; water cheap; value $1150, clear; want improved in or near L. A. Will assume $1000. Address A, box 393, TIMES BRANCH OFFICE.

FOR EXCHANGE—320 ACRES, PATENTED LAND, sandy loam, no alkali, $15 per acre; improvements house, barn, well, 40 acres spring wheat; want Los Angeles income. Address owner, 615 ELM AVE., Long Beach, Cal.

FOR EXCHANGE—320 ACRES IMPROVED KERN county, $20,000, clear. Want apt.-house; might assume up to $7000. MR. STUBBS, 406 S. Main. Room 632.

FOR EXCHANGE—TEN ACRES YOUNG BEARING oranges and walnuts, free and clear, cash value $10,000, want city income, and will assume. Address Y, box 589, TIMES BRANCH OFFICE.

FOR EXCHANGE—WILSHIRE HOME, HIGHLAND Park flats. Want ranch. C. P. BLAKEMORE LAND CO., 238 Van Nuys Bldg.

FOR EXCHANGE—CLEAR RANCHES FROM $4500 to $100,000, for city income; will assume. A. J. WARD, 913 Investment Bldg. 13886.

FOR EXCHANGE — HIGHLY IMPROVED FULL-bearing olive grove, $10,000; want city income, will assume. LEVITT, 507 Lissner Bldg.

FOR EXCHANGE—25 ACRES OF LAND IN LOS Angeles county for a Buick car. Ph. BWY. 3677.

FOR EXCHANGE—MANY RANCHES, WHAT DO you offer? Submit offers. 201 GRANT BLDG.

TO LOAN—
Money.

Real Estate and Improvements.

TO LOAN— $500,000 OF PRIVATE FUNDS.

LOANS NEGOTIATED, ANY AMOUNT $1000 TO $50,000 UP, ON CHOICE RESIDENCE, FLATS OR BUSINESS PROPERTIES, AT THE VERY LOWEST RATES OBTAINABLE.

WM. CHEADLE BORCHERS. PHONE BDWY. 161. TRUST & SAVINGS BLDG. SIXTH & SPRING STS.

QUICK FIRST OR SECOND LOANS ON REAL ESTATE. One or more months. Money at once. My own funds. No escrow. Any amount from $300 to $2000 right quick when you need it. ARTHUR W. CONNABLE, 904 Merchants Nat. Bank Bldg., 6th and Spring.

WE LOAN OUR OWN MONEY ON REAL ESTATE. No commissions. Interest 7 per cent. Quick action. THE JOHN M. C. MARBLE COMPANY, GROUND FLOOR H. W. HELLMAN BLDG., COR. FOURTH AND SPRING STS. A2807. Main 392.

CITY AND COUNTRY LOANS. Current rates. Quick action. See Mr. Kilpatrick or Mr. Lorenz, Loan Dept., STRONG-DICKINSON-McGRATH, 1015 Marsh-Strong Bldg. 60195. Main 1273.

RESIDENCES, APARTMENTS, FLATS IN SUMS OF $50 TO $50,000 UP. Cash for First Mortgages. Straight Building Loans a Specialty. Interest at 6, 7 and 8 per cent. and up. CONSOLIDATED MORTGAGE CO., 426 Washington Bldg. Pico 3835.

$900, $1000, $1200, $1500, $2000. FOR RESIDENCE LOANS. H. E. COVERT. W. I. HOLLINGSWORTH & CO., Main 6760. Hollingsworth Bldg. 10777.

HAVE $3000, $5000, $7500 WAITING FOR ranch loans. Also $1800, $2000, $2500, $4000, $3500 and larger sums for houses, flats, apartments. See me if you wish quick loans. NICKLIN, 916 Story Building. 12130.

MOST POPULAR PLAN IN SO. CALIFORNIA building loans on real estate, installments. HOME INVESTMENT ASSOCIATION, of Redlands, 437 Union Oil Bldg.

PRIVATE FUNDS IMMEDIATELY AVAILABLE in sums to $20,000. Minimum current interest. Call 62531 or see MR. HIGBIE, 711 Hollingsworth Bldg.

MONEY TO LOAN— ON IMPROVED CITY PROPERTY, or for building on easy terms of repayment. STATE MUTUAL BLDG. & LOAN ASSOCIATION, 722 S. Spring st.

I HAVE $7500 TO LOAN AT 6½ PER CENT. ON city improved real estate, or on a going ranch, not too far out. See MR. LEVY, Loan Dept., of R. H. COTTON CO., third floor, of 614 S. Spring st. Main 4100.

SMALL SHORT LOANS, $50 TO $1000, ONE TO six months, first or second mortgage on real estate, or any good security, at legal rates. No escrow expenses. Money available on day of application. 419 SECURITY BLDG.

WE WILL LOAN 50 PER CENT. OR MORE on improved property, current interest rate, for one to ten years. ELMER F. CROSBY, 1006 Van Nuys Bldg. Phone 64658.

PLENTY PRIVATE MONEY, 7 PER CENT., ON improved city or ranch properties. Consider San Joaquin, San Fernando or any good loans. 62544. 702 TRUST & SAVINGS BLDG.

MONEY FOR BUILDING PURPOSES, ANY amount. Courtesy to architects, contractors. FRED W. SIEGEL, 411-4 Investment Bldg. Broadway 7785.

$20,000, PRIVATE MONEY, NO COMMISSION; but want good loans at 7 per cent. Will divide in amounts to suit borrowers. Address Y, box 469, TIMES BRANCH OFFICE.

$1000 TO $20,000, 6 AND 7 PER CENT., city or country; also building loans. AMERICAN MORTGAGE COMPANY, 404 Metropolitan Bldg., Fifth and Bdwy. 10345.

6 PER CENT. FUNDS. For central business property, 7 per cent. for apartments, residences and ranches. F. A. PATTEE & CO., 1217 Haas Bldg. F6485.

I HAVE FUNDS ON HAND FOR A FEW GOOD loans. I can let you have this money at once and will appraise this property at once. S. J. KASS, 604 Haas Bldg. 63556.

I CAN FURNISHED MONEY ON CITY PROPerty, no delay; money ready soon as application is approved. W. H. BEMAN, 1232 Citizens Bank Bldg.

E. W. POINDEXTER, 803 TRUST & SAVINGS Bldg. Phone 11008. First mortgage loans, city or country. Any reasonable amount.

$50,000, WILL DIVIDE CITY IMPROVED. Address MX, box 311, TIMES BRANCH OFFICE.

TO LOAN—
Money.

Real Estate and Improvements.

MONEY TO LOAN— HAVE AMPLE PRIVATE FUNDS for good first mortgage loans, 6-7 per cent., for quick results; principals only. PHONE 25072.

HAVE $7000 OR ANY PART TO LOAN ON city improved; no agents. Address A, box 448, TIMES BRANCH OFFICE.

TO LOAN— $200 TO $30,000. Lowest rates, city or country, money waiting. R. W. MOYER, 316 Title Ins. Bldg. Main 1511.

6 PER CENT. MONEY, CITY OR RANCHES, S. R. EARNEST & CO., 831 H. W. Hellman Bldg. Hugh K. Walker, Jr., S. Rhea Earnest. 14757.

QUICK LOANS, $1000 TO $7500, AT 7; ALSO buy mortgages, T. D. and real snap bargains. FRANK BAIERSKI, 203 Bryson Bldg. 65888.

PLENTY OF MONEY TO LOAN AT CURRENT rates on ranches, city and for building. MR. FORTUNE, 603 Grant Bldg. 13652.

$6000—TO LOAN AT 6½ PER CENT., NO COMmission. On your home. Address A, box 436, TIMES BRANCH OFFICE.

$1500 PRIVATE MONEY, ON CITY PROPERTY one or two years at 8 per cent. Owner, address A, box 322, TIMES BRANCH OFFICE.

ANY AMOUNT OF MONEY ON DESIRABLE REAL estate security, city or country. H. C. HOLLINS, 715 Story Bldg. Bdwy. 5055. 63730.

PRIVATE MONEY. QUICK SERVICE. City and close-in country at 7 per cent. CONWAY & GLEASNER, 1032 Cit. Nat. Bk. Bldg.

ANY PART $25,000 TO LOAN AT 7 PER CENT. LEE A. McCONNELL, 835 Security Bldg. Established 1884.

MONEY TO LOAN—7 PER CENT., FIRST MORTgage, $1500 to $15,000, no delay. JAMES A. TOMLINSON, 528 Cons. Realty Bldg. 62754.

PRIVATE MONEY, 6 AND 7 PER CENT., ON city, country or building loans. LOCKHART & SON, 731 H. W. Hellman Bldg. 12776.

MONEY TO LOAN AT CURRENT RATES ON CITY or country property. FARNSWORTH BROS. 1027 Van Nuys Bldg. A1209. Main 816.

PRIVATE MONEY, CITY OR COUNTRY PROPERty, quick action. MR. ASH, 418 Hibernian Bldg.

$1200 TO LOAN OWNER, FOR BUILDING PURposes. Phone today. CLARK, Boyle 78.

PRIVATE MONEY, CITY, SUBURBS OR BEACH. R. M. CAMPBELL, 219 Story Bldg. Main 6270.

READY MONEY FOR SECOND MORTGAGES, LOWEST RATES. CROWE, 427 STORY BLDG.

TO LOAN—$300, $500, $1000, $1800, $3300, $4000. D. H. LINCLE CO., 728 Story Blg. 64105.

LIBERAL MORTGAGE LOANS MADE, 6 PER cent., up. MARTIN, 1120 Story Bldg. 64672.

Diamonds and Jewelry.

DIAMONDS, JEWELRY—LIBERAL LOANS. DIAMONDS ARE SAFE LEFT WITH US. INTEREST 1 PER CENT. OUR OWN MONEY. CONFIDENTIAL. 14 years in same building. Private rooms. REFERENCES any bank, hotel or jewelry firm. Diamonds kept Hellman Bank safe deposit vaults. No misrepresentation. No charity, but legitimate. KUSEL LOAN COMPANY, 306-7 Stimson Bldg., Third and Spring. F3208.

LIBERAL LOANS ON DIAMONDS, JEWELRY, Liberty Bonds. Lowest rate of interest; courteous treatment. 802 TRUST & SAVINGS BLDG. W. L. WEEDON, Mgr. Phone 64852.

Money on Salaries and Chattels.

LOANS MADE ON HOUSEHOLD FURNITURE AND pianos. Security left in your residence. We also loan on Victrolas, automobiles, diamonds and jewelry and anything of value. Low rates. Confidential. No indorsers. No delay.

PROVIDENT PLEDGE & MORTGAGE COMPANY, 312 Union Oil Bldg., N.W. Corner 7th and Spring sts.

TO LOAN—ON CHATTELS, LOWEST RATES. Furnishings, private homes preferred. Money same day. Easy payments. All business strictly private. Our satisfied clients our recommendations. Security left in your possession. A4378. Bdwy. 535. LOAN DEPARTMENT, Suite 001 UNION OIL BLDG., Los Angeles.

LOANS TO PEOPLE STEADILY EMPLOYED. 403 HAAS BLDG., cor. Seventh and Broadway.

Diamonds and Jewelry.

MONEY TO LOAN ON DIAMONDS, JEWELRY, Liberty Bonds, pearls, silverware and other valuable articles. Pledges kept in bank safe deposit vaults. Courtesy, fair treatment and confidence are our business policies. Private rooms for your convenience. Interest, 1 per cent. month. Quick action. Liberal loans. References. MARKWELL & CO., 500 Citizens National Bank Bldg. 5th and Spring sts. Phone 15792.

MONEY TO LOAN— On diamonds, jewelry and Liberty Bonds. Low rate of interest. Furniture, pianos, phonographs, automobiles in storage. PROVIDENT LOAN ASSOCIATION, 408 Investment Bldg., 8th & Bdwy. Phone 12102.

Money on Automobiles.

BLODGETT LOANS LIBERALLY TO INDIVIDUals on AUTOS.
BLODGETT allows borrowers to retain possession.
BLODGETT purchases used cars FOR Dealers.
BLODGETT buys auto contracts FROM dealers.
BLODGETT underwrites his own insurance.
BLODGETT adjusts clients' losses quickly, fully.
BLODGETT always has plenty of ready capital.
BLODGETT believes in the SQUARE DEAL strictly.
BLODGETT never has a dissatisfied client.
BLODGETT respectfully solicits investigation.
527 Consolidated Realty Bldg., 6th and Hill. 66092.

AUTOMOBILE LOANS—

WE LOAN LIBERALLY ON AUTOMOBILES WHILE IN USE. IF YOU ARE BEHIND IN YOUR PAYMENTS WE WILL PAY YOUR ACCOUNT AND ADVANCE YOU MORE MONEY; LOW RATES, EASY PAYMENTS. ALL DEALINGS CONFIDENTIAL.

We also purchase auto paper from dealers.

PROVIDENT PLEDGE & MORTGAGE CO., 312 UNION OIL BLDG. S.W. corner 7th and Spring.

AUTO LOANS AND ASSISTANCE— Are your payments too high? Are you back in your payments? Could you use some ready cash? Do you wish to exchange cars? Does somebody want your car? If so, C. WILL RISDEN, 60787. 1115 S. Olive st. Main 8847. We do automobile repairing for less.

AUTO LOANS ON YOUR CAR WHILE IN USE. Are you behind on your payments? We can assist you to pay it off on easy installments. LASKER BROS. FINANCE CO., INC., 1410 Baker-Detwiler Bldg., 412 W. Sixth st. Main 3194; 64336.

AUTO LOANS—YOU KEEP THE CAR. PRIVATE money, no delay. STRAITER, 926 Washington Bldg., 3rd and Spring.

AUTO LOANS — YOU KEEP CAR; PRIVATE money. 801 HIBERNIAN BLDG., 4th-Spring.

AUTO LOANS EXCLUSIVELY. PICO 2397. A. I. LASKER CO., Inc., 320 Marsh-Strong Bldg.

MONEY WANTED—
Real Estate and Collaterals.

WANTED—$6000 AT 7 PER CENT., WORTH $17,800. REGULAR BANK LOAN. HAVE YOUR BANK APPRAISE. 178 FT., COR., ON PICO, IMMEDIATELY. JAMES DONAHUE, BDWY. 6435. 327 TITLE INS. BLDG.

WANTED—$8500, 15 ACRES OF FINEST CITRUS land, navels, Valencias, and lemons, all full bearing, in frostless section, Baldwin Park, house, water. In PERFECT condition. Value $25,000. Private parties only. KASS, 604 Haas Bldg. 63556.

WANTED—$8000 FOR 3 YEARS, WILL PAY 7 per cent. interest money secured by first deed of trust on fine new residence on prominent street in Hollywood; I prefer to deal with private party. Address L, box 225, TIMES OFFICE.

WANTED—$7000, 8 PER CENT., ON $21,000, 75 acres on El Monte blvd., between Los Angeles and Alhambra; moral security also "A-1." $2750, 7 per cent., on $9500, 19 acres bearing lemons and apricots, abundant water. F. A. PATTEE & CO., 1217 Haas Bldg. F6485.

WANTED— $3500 (8,) OCEAN FRONT, LONG Beach, worth $10,000. Also $7500 on $20,000 ranch near Ontario. Another $7500 for 40-acre Lankershim ranch. Also $2000 for bungalow worth $4500. NICKLIN, 916 Story Building, 12130.

WANTED—$5000, FIRST MORTGAGE, 7 PER cent., gilt edge security, 10-acre absolutely frostless orange grove, near Corona, valuation $40,000; very responsible owner. JOSEPH FRANKLIN, 214 Black Bldg. 63137.

WANTED—MONEY FOR GOOD RANCH AND CITY LOANS, APPLICANTS WAITING. SEE MR. KILPATRICK OR MR. LORENZ, LOAN DEPT., STRONG-DICKINSON-McGRATH, 1015 MARSH-STRONG BLDG., 60195. MAIN 1273.

WANTED—$1750, THREE YEARS, 7 PER CENT., on my modern, attractively built bungalow in choice section Glendale, value $3500. House and ground in excellent shape. Positively no commission. Phone OWNER, 64672.

WANTED—$10,000, FIRST MORTGAGE, 7 PER cent., 40-room modern apartment house, popular boulevard, always rented, valuation $25,000; responsible owner. JOSEPH FRANKLIN, 214 Black Bldg. 63137.

WANTED — $4000, ON 60-ACRE RANCH, BEtween city and beach. Good buildings, etc., pumping plant, all in crop. Bank appraisal $24,000. Must have this at 6 per cent. No agents. KASS, 604 Haas Bldg. 63556.

WANTED—PRIVATE PARTIES WITH MONEY. We can furnish choice first mortgage loans on improved ranches and city property, at 7 per cent. Personal attention given to ladies desiring investments. 702 TRUST & SAVINGS BLDG. 62544.

WANTED—MONEY, $2500 BUILDING LOAN, CITY property, $2000 on a city lot, improved with two houses. VAILE AND CRANE COMPANY, 1140 W. Santa Barbara ave.

WANTED—MONEY. $2000 on 6-ROOM BUNGALOW, HOLLYWOOD. $12,500 FOR HOLLYWOOD STORE & FLAT building. Principals only. BOX 88, HOLLYWOOD STATION.

WANTED—$5000, $10,000, $4500, $2000, $5500, $3500, $2600. Apartments, flats, business and residence property. Also several country loans. See MR. CHANDLER, 600 Fay Bldg. 15227.

WANTED—$3500, FIRST MORTGAGE, 7 PER cent., 3 years, 8-room 2-story house, large lot, W. Adams; value $12,000; gilt edge loan. FRANKLIN, 214 Black Bldg. 63137.

WANTED—$2500 ON 2-STORY 7-ROOM HOUSE, 3 years, 7 per cent. Owner lives on property, 1637 FIFTH AVE. Tel. 75480.

WANTED—$5500 ON BRICK STORE BUILDING in city, value $8500; income $720. 604 WASHINGTON BLDG. 15815. Evenings and Sundays, 5007 HUNTINGTON DRIVE. 351857.

WANTED—$1200 AT 7, ON 6-ROOM BUNGALOW and full acre with fruit trees, Ramona Acres, Alhambra; value $3000. AMERICAN MORTGAGE CO., 404 Metropolitan Bldg. 10345.

WANTED—$2900 AT 8 PER CENT., 3 YEARS, on 100-ft. frontage (paved,) in midst of factory quarter, Santa Fe ave.; conservative value $7500. MR. FORTUNE, 603 Grant Bldg. 13652.

MONEY WANTED—
Real Estate and Collaterals.

WANTED—

WANT $50,000 AT 7 PER CENT.

MODERN CLASS A BUILDING.

Want $50,000 for 5 years, and will pay 7 per cent. Modern, nearly new Class A reinforced steel and concrete building, that could not be built for $175,000; valuable leasehold corner, 100x100; right in the business center of prosperous San Diego. Four years ago there was a loan of $90,000 made on this property. It is more valuable today than ever, and only $50,000 is needed.

343 TITLE INSURANCE BLDG. 63563.

WANTED—$1200 TO $2500, AT 7 PER CENT., by large real estate company, on new building just completed. Company will sign the note and mortgage. No agents. For particulars phone MAIN 9122.

WANTED—FIRST MTG., 7 PER CT. LOANS:
$1300—Modern 5-room bungalow; a home, Boyle Heights. Value $3000.
$1400—Modern 5-room bungalow, southwest. A home. Value $3100.
$2500—Owner's home, brand new colonial bungalow, lot 50x150, double garage. Value $5500.
$4500—Bungalow court, nearly new; 7 renting units; close in, west side. Value $11,000.
$6000—8-apt. building, southwest, income $144 month, oak floors throughout. Value $14,000.
BUCHANAN, 621 Hollingsworth Bldg. Pico 370.

WANTED — MONEY, $5500, 3 YEARS, 7 PER cent., on ten lots, southwest, just west of Vermont ave., sewers, water, gas, electricity in and paid for, high-class street work, lots valued $12,000.

Apply MR. BEST, or MR. MINES, 60478. 631 S. Spring st.

WANTED—MONEY. WE HAVE MANY CALLS FOR MONEY ON HOLLYWOOD REAL ESTATE AT 6 AND 7 PER CENT. ONE BEAUTIFUL COURT AND ONE OF THE BEST IN HOLLYWOOD, $15,000, 6 PER CENT., READY TO MAKE. PRINCIPALS ONLY. RUSSELL & ROBERTSON, 6380 HOLLYWOOD BLVD. PHONE 579305.

WANTED—$1400 FOR 3 YEARS, 7 PER CENT., on strictly modern 6-room bungalow, well located. First-class loan. Phone Pico 361. J. F. STANFORD, 805 Security Bldg.

WANTED—$2500, 10 ACRES, FULL BEARING oranges at Bloomington, fully water stocked. Cash value $12,000; no junk. Private money. Call KASS, 604 Haas Bldg. 63556.

WANTED — $1250, ON BUILDING LOAN, ON good real estate security. COMPORT, 60th and Moneta. South 244 or Ver. 2870.

WANTED—$250 FOR SIX MONTHS, GILT-EDGE real estate, city property, security. Address L, box 223, TIMES OFFICE.

WANTED—$5500, 7 PER CENT., CLOSE IN BUSIness, Figueroa, paved, income; value $10,000. 64738. 1104 VAN NUYS.

WANTED — $1750, CLOSE-IN ACREAGE, COST $5500; pay 8 per cent. for quick action. Call room 219-356 S. BROADWAY. 61757.

WANTED—$2000, FIRST MORTGAGE, 7 PER cent., strictly modern Hollywood bungalow, value $5600; good security. FRANKLIN, 63137.

WANTED—TO BORROW $2400 ON CLOSE-IN INdustrial; principals only. 20538.

WANTED—$2000, 7 PER CENT., ON CITY IMproved, worth $6000. ARATA, 63110.

WANTED—FROM PRINCIPAL, $1500 FIRST LOAN on A1 beach property. Call OWNER, 53962.

WANTED—MONEY FOR SELECTED MORTGAGES. PACIFIC MORTGAGE CO., 124 W. 4TH. 11313.

MORTGAGES, TRUST DEEDS—
For Sale, Exchange, Wanted.

FOR SALE—SPECIAL NOTICE: OWNERS OR agents. Discount to owners and commission to agents. Good first city mortgages, amounts as follows: $2060-$700, also $2500 contract; one or all; stand investigation. James Parizek, with EDWARD D. SILENT & CO., 735 S. Hill. 10695.

WANTED—I BUY FIRST MORTGAGES, SECOND mortgages, trust deeds, real estate contracts, mechanics' liens, rentals, accounts and claims of all kinds. My own funds. Money at once. No escrow required. CHARLES O. NOURSE, 333 Central Bldg., 6th and Main sts. Phone 13560.

FOR SALE—8 PER CENT. $500 MORTGAGE, cheap. 307 HIBERNIAN BLDG. Pico 1182.

STOCKS AND BONDS—
Miscellaneous.

CASH PAID UPON PRESENTATION FOR ALL ISSUES OF LIBERTY BONDS. A. H. WOLLACOTT, Member Los Angeles and San Francisco Stock Exchanges, 201-202 I. W. HELLMAN BLDG.

VICTORY LOAN BONDS— BUY ALL YOU CAN POSSIBLY AFFORD TO. Our brave boys have returned, let's pay the bills. Make this Fifth issue an expression of gratitude. I have the bonds for sale, any amount. R. D. RICHARDS, 603 Union Oil Bldg.

REDONDO PACKING CO., FIRST PREFERRED at par and half; pays 8 per cent.; a most attractive investment, descriptive circulars. ROYAL SECURITIES CORPORATION, 210 Wright & Callender Bldg.

MOTION PICTURES PROVING PROFITABLE, safe, attractive; commercial motion picture investment offering good returns to conservative investors, with $500. Full particulars at 414 SECURITY BLDG.

MINES—
And Mining.

PLACER & OPEN CUT MINING PROPOSITIONS examined. Equipment designed and installed. R. O. WHITMAN, Engr., 1012-14 Title Ins. 63729.

IRVING & CO., ASSAYERS AND GOLD BUYERS. Mines examined. 702 S. SPRING ST. A9182.

HOTELS, ROOMING-HOUSES—
For Sale, Exchange, Lease, Wanted.

For Sale.

FOR SALE—100-ROOM, WEST SIDE, CLOSE IN, brick apt.-house. Strictly modern. 8 double and 36 single apts. Beautiful lobby, billiard-room, amusement-room, sun parlor, janitor's apt., automatic elevator, electric vacuum system, elegant furniture, carpets, nearly new. Gross income $1700 and up per month. Will give lease 6 years or longer. Easily worth $20,000. Net income $925 up per mo. Cheap rent, and for 5 days only we offer this at $10,500. We are exclusive agents and have all details on above. THE CENTURY INVESTMENT CO.

48-room apartment, close in, west side, furnished 6 months ago, cost $5500; must sell; price $3500, $2000 cash, balance monthly; rent only $100 month; long lease. Will clear $200 month. 902 MERCHANTS NAT'L BANK BLDG.

40-room hotel, W. Seventh st., close in, 20 private baths. Beautiful lobby, elegant carpets and furniture; steam heat. Clear over $3000 year. This is a snap and worth twice the price asked, $3500 cash. THE CENTURY INVESTMENT CO.

75-room apartment, fine corner location, near Robinson's store; rent only $200 month; brick building, finely furnished; clearing over $300 month. Price only $3700, part cash. THE CENTURY INVESTMENT CO., Bdwy. 3895. 902 Merchants Natl. Bank Bldg.

FOR SALE— 33-ROOM HOTEL. Downtown location. Rent $100. Lease. Clearing $150 a month. Nicely furnished. Iron beds, heavy oak dressers, Brussels velvet and Axminster carpets. Cotton mattresses. Large, AIRY ROOMS. ONLY $1500.

25-ROOM HOTEL, HILL ST. location. Rent $85, 3-year lease. Clean and well furnished. Clearing $175 per mo. $1500 gives possession. Ross C. Davis or Gormely, with BATTERREE BROTHERS, 350 S. Hill.

FOR SALE— LEASE, FURNISHINGS AND GOOD WILL. 61-ROOM DOWNTOWN HOTEL. RENT $150 PER MONTH. Proprietor must sell. Has other interests in Imperial Valley. AUDIT SYSTEM COMPANY, 309 Van Nuys Bldg.

FOR SALE— Will sell furniture and give 5-year lease at $220, forty-five room modern apartment-house, no vacancy for last two years; profit $300 month; close to beach and heart of city; sun parlor; want to sell this week. Special price $4800. Some terms. See my agent. E. J. BROWN, 139 E. First st., Long Beach.

FOR SALE—$3400 BUYS FINE 64-ROOM APARTment house, only 3 blocks west of Broadway. Take $1900 down, balance terms. Location keeps it filled all the year round. More glad tidings about this bargain if you come to KEYSTONE CO., 810 Grand ave.

FOR SALE—$1900 TERMS, BUYS 35 ROOMS ON prominent corner, uptown; very nicely furnished; hot and cold running water every room; same owner 6 years; lease, rent only $90; clearing $150 and up monthly. See HOME INV. CO., 309 Grant Bldg.

FOR SALE—BEST, BIGGEST UPTOWN BARGAIN, 35 rooms, prominent corner brick building, very nicely furnished, hot and cold running water every room; same owner 6 years; lease rent only $100. Unbeatable as a money-maker and a bargain. Price only $1900. Worth much more. See HOME INV. CO., 309 Grant Bldg.

FOR SALE—$550 TAKES LEASE FINE FURnished hotel, near-by town; nets $200 monthly; large dining-room, no competition, fine proposition. CLINE & STRAWN, 527 Security Bldg.

FOR SALE—$1000 CASH HANDLES 28 ROOMS, mostly apts., big income, good furniture, modern, full price only $1500. 511 DELTA BLDG., 426 Spring. Business Inv. Co.

FOR SALE—RIVERSIDE, CAL., 40-ROOM MODern hotel, lobby, low rent; clearing $300 month; price only $3000. See MR. WRIGHT, 402 Laughlin Bldg., 315 S. Broadway.

FOR SALE—39-ROOM HOTEL, 6TH ST., NEAR Figueroa, clears $250 a month, terms. W. T. FITZPATRICK CO., 605 S. Figueroa. Phone 63570.

FOR SALE—LEASE AND FURNITURE, MODERN rooming house, 28 rooms, 505 Wall st., easy terms. Address L, box 244, TIMES OFFICE.

FOR SALE—FURNITURE AND LEASE 30 ROOMS, low rent, good income. Bargain if taken at once. 145 S. BUNKER HILL.

FOR SALE—18-ROOM HOTEL, BDWY. LOCAtion, full every day, nets $125 up; beautiful large rooms, modern; $1200; terms. 64177.

WANTED—TO BUY AT ONCE FOR SPOT CASH, furniture and rugs of about 40 rooms, must ship, so will pay a bonus. KAHN, 61681.

HOTELS, ROOMING-HOUSES—
For Sale, Exchange, Lease, Wanted.

For Lease.

FOR LEASE—30 ROOMS, 501 TEMPLE ST., TWO blocks from Courthouse. Rent reasonable. HUBBELL INVESTMENT CO., 502 Bullard Block. Phone 12734.

APARTMENT-HOUSES—
For Sale, Exchange, Lease, Wanted.

For Sale.

FOR SALE— Entire furnishings of a three-story colonial apartment-house of 12 apartments, appraised at $3000, for sale at $1500 cash, and lease will be given for 5 years at $125 per month. Property located 1½ blocks from Hollenbeck Park, near school and stores.

Splendid neighborhood. For further particulars see

W. W. MINES, W. W. MINES & CO., 60478. 631 S. Spring st.

FOR SALE—$3050 BUYS COMPLETE 75 ROOMS, beautiful exclusive Westlake apartments; strictly modern; conspicuous location; very impressive building, and full to overflowing year round; rent under $5 per room, with good lease; terms; this house clears $300 and up monthly. See HOME INV. CO., 309 Grant Bldg.

FOR SALE—$3900, FULL PRICE, 75 ROOMS strictly modern Westlake apartments, conspicuous building, very nicely furnished throughout, fine lease with rental under $5 per room, clearing $300 and up monthly. Don't fail to see this bargain. Call HOME INV. CO., 309 Grant Bldg.

FOR SALE — $1500 BUYS 22 ROOMS, CORNER apartments, west side; brick building; strictly modern and very elegantly furnished throughout; lease, rent only $50; clears $80 and up monthly. See HOME INV. CO., 309 Grant Bldg.

FOR SALE—WORTH INVESTIGATING. A BARgain. Good furniture 27 rooms, apartments and single, everything rented all the time. All you need is $700 cash and assume a $800 mortgage which is payable $25 monthly. Corner brick building. Rent $65. Bdwy. 2846. 807½ S. SAN PEDRO ST.

FOR SALE—ONE OF BEST PAYING 100-ROOM apartments in city, new brick building, seller owns building; will give good lease, sacrifice account sickness, $4000 cash, balance easy payments; don't miss this opportunity. CLINE & STRAWN, 527 Security Bldg.

FOR SALE—MODERN 20-ROOM APARTMENT house, private baths, steam heat, excellent residential neighborhood; good lease; $1500 cash to swing. Will bear close investigation. Present owner incapacitated. No agents or trade considered. Address H, box 31, TIMES OFFICE.

FOR SALE—10 ROOMS, NEAR 10TH-HOPE, EXtra good furniture, rent $40, housekeeping; house in fine condition; rooms all rented, furniture and carpets one year old; $800, terms. RYAN & STANLEY, 410 Grant Bldg.

FOR SALE — 11 ROOMS, BEAUTIFULLY FURnished. Rent $40. Income over $190. Walking distance. Call PICO 2538, between 11 and 4 only.

FOR SALE—$600 HANDLES 24-ROOM MODERN apt.-house; rent $60. All large, airy apts. RYDER REALTY, 400 Grant Bldg. 66131.

WANTED—LIST WITH ME HAVE OWNED AND managed apartment-houses and hotels, so know a good buy when I see it. W. T. FITZPATRICK CO., 605 S. Figueroa.

For Lease.

FOR LEASE—UNFURNISHED, 40-ROOM APARTment house at Ocean Park; steam and hot water plant and lobby; good location. Will make long lease and low rental. For particulars apply G. M. JONES, 137 Marine st., Ocean Park.

FOR LEASE—FURNISHED, 66-ROOM MODERN Westlake apartment house, $6 room, brick building, strictly modern; full, clearing $300 month. RYAN & STANLEY, 410-11 Grant Bldg.

Wanted.

WANTED—SMALL APARTMENT OR ROOMINGhouse. Have nice level lot, $750, clear. Also have 7-passenger car to exchange for apartment-house. See me, 316 AMERICAN BANK BLDG., 129 W. 2nd st. Broadway 1446.

WANTED — TO BUY FROM OWNER, SMALL apartment-house west side, can pay $800 down, or will take over lease with option to purchase. Address A, box 490, TIMES BRANCH OFFICE.

WANTED—FROM OWNER, HAVE BUYER FOR good apartment-house, 20 to 35 rooms. Act quick. 232 UNION OIL BLDG. 11285.

BUSINESS INVESTMENTS—
All Kinds.

FOREIGN TRADE OPPORTUNITY— The time has arrived to re-establish foreign trade, and we are offering the investor a genuine opportunity to participate in the large profits to be derived from the business of exporting various canned food products. $20,000 is required toward expenses during first year (acceptable in amounts of $1000 and upward,) payable 25 per cent. cash, balance at the rate of 10 per cent. per month; earnings probable within four to six months; closest investigation invited, and highest bank references given to those who mean serious business. Address A, box 455, TIMES BRANCH OFFICE.

LAUNDRY—HAVE CLIENT WHO WILL LEASE best equipped laundry in county. Can be handled by one or two parties commanding $2000. See SMITH & PALMER, 466 Haas Bldg.

WANTED—MAN FOR BIG OPPORTUNITY, $150 to $12,000; paying regular quarterly dividends; expanding rapidly; investigate now. Address A, box 515, TIMES BRANCH OFFICE.

NEED ASSISTANT MANAGER, SOME MONEY, you draw $50 weekly. 201 GRANT BLDG.

BUSINESS CHANCES—
Of Many Kinds.

SMITH & PALMER, 466 Haas Bldg. 7th and Broadway.
$6000—RESTAURANT, WESTLAKE DISTRICT. Clearing $150 mo., splendid for couple.
$900—CAFETERIA, seats 72, clearing $200. Copper steam table, just right for three.
$1500—TO HANDLE POOL HALL CLUB. Has 450 members, 8 tables, clears $400 mo.

BAKERY AND LUNCH—THE CLEANEST, LIGHTest, busiest one in town. Location can't be beat. School trade in addition. Very good retail business. Established 5 years. Low rent. $1500. Terms. BATTERREE BROTHERS, 350 S. Hill.

FOR SALE — HALF INTEREST UP-TO-DATE transfer, trucking and storage business, fine location in richest section, 25 miles from Los Angeles, $1500 cash will buy this. Address H, box 26, TIMES OFFICE.

$2000, TERMS, BUYS 48-ROOM APARTMENT, always full; $3150, 46-room hotel, nice ground floor lobby, close in on west side. SQUARE DEAL INVESTMENT CO., room 416, 406 S. Spring. 15751.

HAVE OPTION ON 160 ACRES OF OIL LAND IN Ventura county, mile from drilling company. Snap, $3 per acre. Chance to make fortune. Want party for ½ interest. Address A, box 465, TIMES BRANCH OFFICE.

FOR SALE—BASKET GROCERY DOING CASH business. No delivery. Sales run over $3000 per month. Large room, low rent, fine location. Will give lease. By owner of building. Address E, box 171, TIMES OFFICE.

FOR SALE—CIGAR STAND, STOCK INVOICE $500, fixtures $150. Cheap rent. Clearing $25 per week. Excellent location and only $650. 471 I. W. HELLMAN BLDG.

OIL STATION IN HOLLYWOOD THAT IS PAYing over 115 per cent. net profit. Price $3150. Will give trial and guarantee. BATTERREE BROTHERS, 350 S. Hill.

PAINT SHOP, WHOLE OR PART INTEREST, fine location, doing business for some of the best auto firms in city, will stand fullest investigation. Address K, box 94, TIMES OFFICE.

FOR SALE—GENERAL STORE, $152,000, DOING $80,000; rent $30; money maker; selling account ill health. IRVING TURNER, 253 S. Los Angeles st.

$400—BAKERY, ALL COUNTER TRADE, DOING over $25 per day. BATTERREE BROTHERS, 350 S. Hill.

FOR SALE — GENERAL STORE, $6000, VENtura county, doing $35,000; rent $35. IRVING TURNER, 253 S. Los Angeles st.

HALF INTEREST IN FINE PAYING BUSINESS for $200; will net you $50 weekly. GOLDEN WEST REALTY, 129 W. 2nd.

GROCERY DOING $45 PER DAY; PRICE $1350. No delivery, all cash trade. BATTERREE BROTHERS, 350 S. Hill.

FOR SALE — DRY GOODS AND FURNISHING business, $17,000; big money maker; bargain. See IRVING TURNER, 253 S. Los Angeles st.

RESTAURANTS, LUNCH ROOMS, RESTAURANTS $250 to $5000. See me for bargains. KINTZ, 332 Union Oil Bldg.

WILL TRADE OR SELL LITTLE BAKERY, DELIcacy store for $300. GOLDEN WEST REALTY, 129 W. 2nd.

BAKERY THAT IS DOING FROM $50 TO $65 counter trade every day. No delivery, all cash. Price $3000. BATTERREE BROTHERS, 350 S. Hill.

FOR SALE—DRY GOODS AND FURNISHING BUSIness, $4500; rent $50; splendid money maker. IRVING TURNER, 253 S. Los Angeles st.

FOR SALE—GASOLINE SUPPLY STATION IN heart of city; price $3000; must sell at once. Apply to T. F. ZIMMER, 3666 S. Figueroa.

FOR SALE—FAMILY RESTAURANT, DOING NICE business; have not time to look after. Call after 4:30 p.m., BOYLE 788.

FOR SALE — NEW POPCORN AND PEANUT roaster, burns gasoline, cost $167; $100 buys it. TAYLOR'S CONFECTIONERY, Gardena, Cal.

ALL COLLECTIONS OF PROFESSIONAL OR BUSIness persons on contingent basis. See J. V. LAMBERT, 316 Lissner Bldg. 14143.

FOR SALE — SHOWCASES, SODA FOUNTAINS, largest stock in the West. WEBER SHOWCASE & FIXTURE CO., 310-330 S. Los Angeles st.

$225 BUYS CIGAR STAND WORTH DOUBLE, clear $5 to 7 daily; owner going East. Full particulars ROOM 313, Grant Bldg., 4th & Bdwy.

PAYING GROCERY FOR SALE; FIXTURES AT fair value, and stock at invoice. Address L, box 185, TIMES OFFICE.

WANTED — PARTNER, TWO BEST PAYING propositions at beach, long lease. $3000 cash. Address BOX 54, Seal Beach.

DOCTOR'S OFFICES AND LIVING-ROOMS, FINest in city. Rent $37.50. Corner HOOVER AND VERNON. Inquire in Drug Store.

ARE YOU STARTING OR SELLING A BUSINESS? We buy and sell used office supplies. ECONOMY STATIONERY & PRINTING CO., 206 Broadway.

BATTERY SERVICE STATION, RENTAL, BATteries and charging equipment. $750. 5837 S. VERMONT.

FOR SALE—TRANSFER BUSINESS AND TRUCK, $250 cash; will handle. Balance easy terms. Address K, box 285, TIMES OFFICE.

HAVE YOU $195? YOU CAN MAKE $1200 A year raising pedigreed rabbits for me. F., 718 WALL ST., city.

HAVE YOU $195? YOU CAN MAKE $1200 A year raising pedigreed rabbits for me. F., 718 WALL ST., city.

BUSINESS CHANCES—
Of Many Kinds.

FOR SALE—

Butter, eggs, cheese, oleo and smoked fish stall. Opposite busy butcher in Broadway market. $1025.

Our rental department has some well-located vacant stores, $30 to $200 per month.

High-class bakery on Broadway. Doing good business. Cheap rent. This is a good buy. $1500.

Good lunch counter in busy market. Anybody that knows how to cook can make some real money. $925.

We list all kinds of business for sale. Call 12521, ask for Mr. May.

LAUGHLIN-GOSS, LTD.,

210 Homer Laughlin Bldg.

INDUSTRIAL OPPORTUNITY— Six well-known Los Angeles business men who know how, have financed and developed a manufacturing company to a place where it is paying large profits on invested capital, but we have now reached the place where we need more money quickly to buy material to make larger quantities of our product so that we can take care of the large demand already created. Give us a chance to show you that our proposition is right from every business standpoint, that it will stand the closest investigation, that your investment will be absolutely safe and will produce immediate returns large enough to suit the most exacting. We will consider sums of from $500 to $5000. Particulars by appointment only. Address L, box 242, TIMES OFFICE.

WANTED—A GOOD RELIABLE MAN TO TAKE FULL CHARGE AND CONTINUE A VERY LUCRATIVE JOBBING SALES BUSINESS. THIS IS A GOLDEN OPPORTUNITY FOR ANY MAN, AND CALLS FOR ONLY A VERY SMALL INITIAL INVESTMENT. ALL ORDERS BEING FILLED DIRECTLY FROM THE FACTORY. INFORMATION FURNISHED MORNINGS ONLY AT OFFICES OF THE INTERNATONAL RUBBER CO., 314-16-18 LAUGHLIN BLDG.

WANTED— Party with $15,000 to join me in subdividing and building up a tract of 40 half-acre lots, which I own, near Culver City. Modern conveniences available. Have had 15 years' experience in building in L. A. Can sell out tract in one year and make a handsome profit. Call between 11 and 2. Owner, M. H. HANNAS, Phone 61322. 902 Security Bldg.

$2500 PURCHASES THE BEST WEST SIDE OIL FILLING STATION in the CITY; FULLY EQUIPPED with PUMPS, TANKS, STOCK, REGISTER, COMPRESSOR, ETC.; this is a REAL SNAP at this PRICE. This place will CLEAR over $350 MONTHLY THE YEAR AROUND. Details at 511 Delta Bldg., 426 S. Spring. BUSINESS INVESTMENT CO.

FINEST CONFECTIONERY IN CITY, CLOSE IN, southwest; clears $175; rent $25; living room; 2 years' lease; opp. large public school; marble and mahogany fixtures, fine fountain, showcases, tables, chairs; fresh stock of candy, cigars, soft drinks, light lunch; price $1500; terms. This place cost $3000 to install. Best buy in L. A. 307 S. HILL ST., Room 312.

VULCANIZING PLANT, FULLY EQUIPPED..$1750
Cafe and confectionery, hotel building.....$1800
Grocery, sales $450 per week..........$1450
Meat market, clearing $300 month.......$1250
Dyeing and cleaning establishment, fully equipped, doing $1500 per month.......$5000
BUSINESS SALES CO., 344 S. Hill.

FOR SALE—AN UNUSUAL OPPORTUNITY TO purchase half interest in a light manufacturing business for a nominal sum that carries good position for either lady or gentleman. Experience unnecessary. 213 W. 4TH ST.

AN UNUSUAL LAUNDRY PROPOSITION, WILL pay 30 per cent. on investment, cheap fuel, natural gas; rich locality; trade on strictly cash basis; now running $500 per week. Investigate this at once. Address B, box 29, TIMES OFFICE.

BARGAIN; GILT EDGE INVESTMENT; ONE RESTaurant, must sacrifice and go East; daily business $100. SEE and be CONVINCED. GENERAL INSURANCE AGENCY, 432 Palo Verde, San Pedro.

$1100 PURCHASES CIGAR STAND AND FOUNtain. Owner will guarantee a net profit of $8 daily. Rent $25. Stock will invoice about $750; fixtures worth $550. Anyone looking for a real business, call BUSINESS INVESTMENT COMPANY, 511 Delta Bldg., 426 South Spring.

TOO GOOD TO LAST. BETTER HURRY. $425 buys cigar stand, worth $700. Clear $5 to $7 daily. Owner going East. Full particulars, ROOM 313, Grant Bldg., 4th and Broadway.

FOR SALE—SUBURBAN GROCERY AND MEAT market, no soliciting, doing $75 cash business daily; buy from owner and make 5 per cent. commission for yourself. Take P. E. Covina car to Wilmar. Wolfe's store.

FOR SALE—ON ACCOUNT OF RETIRING, THE Hollywood bakery and cafeteria, brick oven, nice light roomy bakeshop, has not changed hands for the last seven years; daily receipts over $50; price $850; no agent. Call only afternoon at 1706 HIGHLAND AVE., Hollywood.

FOR SALE—OLD-ESTABLISHED VULCANIZING and tire business, splendid location and equipment, over $400 profit month. Price only $1750. Quick action necessary. 511 DELTA BLDG., 426 Spring. Business Investment Co.

BRICK, PLATE-GLASS STORE TO LET, CHOICE locality for meat market, drug store, grocery, shoe store and repair, millinery with living-rooms, furniture or vulcanizing; garage in rear. Address R, box 106, TIMES OFFICE.

HAVE SEVERAL CASH INVESTORS FOR COMmercial business, either as partner or outright. Pay. What kind of business have you to sell? PACIFIC SALES CO., 236 San Fernando Bldg.

GARAGE AND REPAIR SHOP, 60-CAR CAPACITY, modern equipment, including new service car. Long lease, low rent. Positively clears $400. Priced for quick sale, $2500. Call 511 DELTA BLDG., 426 S. Spring. Business Investment Co.

I AM WORKING TOO HARD, NEED HELP. Will sell ½ interest in my soft drink parlor to right party for $850; big money maker. If you want something good investigate this. Apply ROOM 313, Grant Bldg., 4th and Broadway.

PAWNSHOP ON MEXICAN BORDER. Will sell cheap and man with about $3000 can make a fortune. Investigate. 431-61 I. W. Hellman Bldg., 124 W. 4th. NATIONAL EFFICIENCY COMPANY.

FINE OPPORTUNITY TO PURCHASE WORKING interest of $200 per month and profits in going whole bakery, in prosperous community. For particulars see J. DALTON, 374 S. Los Angeles st.

FOR SALE—CONFECTIONERY, WEST SIDE, GOOD fountain, candy and lunch business; this place can be handled by responsible parties with $500, balance terms; no agents. Call 1 to 5, 1111 S. FIGUEROA ST.

A SNAP; CAFE FOR SALE, 5 WEEKS' RENT paid, 2 blocks from S. P. station; a bargain if taken at once; want to leave city. 714 E. 5TH ST.

FOR SALE—GROCERY AND MARKET, OR EXchange; owner will go Fresno; best location. Apply 316 San Fernando Bldg. Phone Pico 3490. Ask for ASTOR.

I HAVE $200 WITH SERVICES. I WISH TO put in small restaurant, lunch room or soft drink parlor, partnership basis. Address K, box 65, TIMES OFFICE.

FOR SALE—RETAIL BAKERY EQUIPMENT, FINE condition, everything for retail baker; no dealers need apply. 1419A CAHUENGA AVE., Hollywood.

WANTED—SOME ONE TO RUN A GENERAL store with groceries in a first-class locality. Must have some capital to invest. Call 650 VAN NUYS BLDG.

LUNCH ROOM RIGHT DOWNTOWN, MONEYmaker. Get busy on this right away. 431-61 I. W. Hellman Bldg., 124 W. 4th. NATIONAL EFFICIENCY COMPANY.

GROCERY STORE, HOLLYWOOD, $26,000 ANnually, stock $2000; fixtures $750, fruit stand and butcher paying overhead expenses. W. T. FITZPATRICK CO., 605 S. Figueroa st.

CONFECTIONERY AND LUNCH, NEXT TO THEater, west side; clears $100; lease; rent $25. Fountain, fixtures, fresh stock candies, cigars, soft drinks; $400. 607 S. Hill, Room 312.

WANTED—YOUNG LADY TO TAKE HALF INterest in successfully tried vaudeville sketch; have 4 sketches for sale. Call or phone Hotel Wayne, H. E. DAVIS.

GROCERIES, 15 CENT DISCOUNT, ALSO TWO six-foot floor showcases, fine computing scale; meat slicer, light shelving, for sale cheap. SHIRINYAN, 2621 San Pedro st.

FOR SALE—EXCELLENT MONEY MAKING RESTaurant, best in Covina, Cal.; owner going East. Sacrifice if sold at once. 141 CITRUS AVE., Covina, Cal.

HALF INTEREST IN BUSINESS THAT WILL NET $50 to $100 per week above all expenses. See or write me immediately, only requires $500 to $1000 investment. J. R. MARTIN, Stowell Hotel.

$350 PURCHASES FULLY EQUIPPED RESTAUrant, opposite L. A. car barns; rent only $15; seats 34 at counter. Full particulars, BUSINESS INVESTMENT CO., 511 Delta Bldg., 426 S. Spring.

HAVE NEW REVOLVING OVEN BAKERY PAYing large profits, which must be sold on account of owner having to take care of other interests. See MR. DALTON, 374 S. Los Angeles.

CASH GROCERY WITH MODERN LIVING-ROOMS and bath, no delivery, clearing $200 monthly. Price $350 for fixtures, and invoice $800 stock. Rent $28. Call 208 DELTA BLDG., 426 Spring.

VULCANIZING AND TIRE BUSINESS, FULLY equipped, clearing $200 month, price $1250; rent $25; large stock. 208 DELTA BLDG., 426 Spring.

RESTAURANT CLEARING $250 MONTHLY, right downtown; rent only $75; must sell, big snap; $550. Call 208 DELTA BLDG., 426 Spring.

LUNCH COUNTER AT THE BIGGEST SNAP IN city. Call and see about this today. Price $500. BATTERREE BROTHERS, 350 S. Hill.

$3500 — CONFECTIONERY NETTING $400 monthly. Trial given. Positively best downtown buy in city. CLINE & STRAWN, 527 Security Bldg.

FOR SALE—OR EXCHANGE—DRY GOODS store, good location, doing good business. Will consider auto or furniture. 1522 W. PICO.

FOR SALE—SMALL NEAT LUNCH ROOM. Apply 433 E. 7TH ST.

BUSINESS CHANCES—
Of Many Kinds.

CLINE & STRAWN, 527 SECURITY BLDG. Spring and Fifth sts. Phone Bdwy. 1349. Titles Guaranteed.
$1900—Oil station, on one of the best boulevards; doing fine business, well equipped.
$900—Garage, clearing $300 monthly.
$3250—Poolroom, 10 tables, $2000 stock on hand, positively clears $500 monthly. Terms.
$600—Lunchroom, receipts $50 daily.
$1500—Canning factory, ready to start; did well last year. Death of owner.
$5000—Theater, one of the finest equipped, best service, making good profit.
Garage, big accessory business, best shop equipment in city; cleared $550 last March.
Restaurant, doing $100 daily business, must sacrifice; make us a bid.

AN EXCEPTIONAL OPPORTUNITY. I AM COMpelled to sell my garage and welding business. Welding alone doing $1000 a month; books will prove it. Have large, dependable trade in welding and brazing from U. S. government and largest corporations in Los Angeles. Automobile work keeps two and three men busy all the time. Business old established and well known. Will stand strictest investigation. I have other important interests which compel me to sell. Phone SOUTH 1508, after 6 p.m. SOUTH 1642. Principals only.

CIGAR STAND, INCLUDING FIXTURES AND stock. Fixtures consist of fine plate glass counter, wall fixtures, combination safe and cash register. Good location, good business. Owner leaving city. Price complete $300 cash or will sell fixtures separately and invoice the stock. Fixtures alone originally cost $800. Inquire of owner, 208 MERCANTILE PLACE.

WE HAVE A SANITARIUM SITE WITH MINeral and medicinal spring water on 98 acres, located side of the ocean near Los Angeles. Water is second to none in the state for rheumatism and constipation. Price, terms and proposition are right. See Mr. Olney, STRONG-DICKINSON-McGRATH CO., 60195. 1015 Marsh-Strong Bldg. Main 1273.

FOR SALE—GROCERY, MEAT MARKET, WITH up-to-date marble and plate-glass fixtures; business running $6000 cash and over per month; large corner room; rent $50 per month; I have been here for 12 years and am ready to quit; about $4500 will handle; if you mean business and want a real place, make an appointment; positively no trade nor agents. Address H, box 86, TIMES OFFICE.

FOR SALE—MERCANTILE BUSINESS, TOGETHER WITH 4 STORES, WITH ROOMS UPSTAIRS (100x100,) BLOCK OF BUSINESS CENTER, 80-FOOT BOULEVARD; ½ EXCHANGE; PRICE $25,000. OWNER, NO. 186 E. I ST., COLTON, CAL.

PARTY COMMENCING TO MANUFACTURE A cocoanut biscuit, a big seller wherever offered; none on market here; wants broker to take output of factory for cash; chance to clean up big money. No experience necessary. Address K, box 220, TIMES OFFICE.

AN EXCEPTIONAL PROPOSITION, CAPITAL TO finance construction of recently patented ocean and river water-power motor, for interest in same. Unlimited returns are possible. Absolutely no scheme. Ver. 6000. Address K, box 136, TIMES OFFICE.

FOR SALE—WALL PAPER, GLASS, PAINT, ART and picture framing business, established 25 years in thriving town; stock valued at $4500. Owner's poor health reason for selling. This is an opportunity to buy a good business. Address H, box 286, TIMES OFFICE.

$5000 BUYS ESTABLISHED LAUNDRY— Home, buildings, lots and equipment, or all machinery and rent buildings. Located out of town and positively a SNAP. Details, 431-61 I. W. Hellman Bldg., 124 W. 4th. NATIONAL EFFICIENCY COMPANY.

WANTED—PARTNER FOR MONEY MAKING wholesale jobbing business; must be high class man. See IRVING TURNER, 253 S. Los Angeles st.

MILLINERY STORE IN FINE LOCATION, GRAND opportunity to get into a good paying business. NATIONAL EFFICIENCY CO., 431-61 I. W. Hellman Bldg., 124 W. 4th.

GROCETERIA CLEARING $100 WEEK. WILL sell at invoice. Retiring from business. See my agent, BUSINESS INVESTMENT CO., 511 Delta Bldg., 426 S. Spring.

$550 CONFECTIONERY ON GOOD STREET. Close to large school. BATTERREE BROTHERS, 350 S. Hill.

FOR SALE—LEAVING THE COUNTRY, MUST sell first-class grocery, meat market and bakery in the Wilshire district. Phone WIL. 893.

THEATER, SEATING 800, LONG LEASE, NO competition, clearing good money. $3000. CLOYD & CUMMINGS, 731 S. Hill.

WANTED—A SHOE REPAIR MAN FOR A GOOD opening; no capital is required. Call 650 VAN NUYS BLDG.

FOR SALE—HALF INTEREST AUTO ACCESsory, fortune to right party. 219 KERCKHOFF.

SMALL BUSINESS, INVOICE ABOUT $275, OR will rent ½ store, $8.50. 29284.

SALES BOARDS, VENDING MACHINES AND coolers. 122 S. SPRING. Phone Pico 373.

PARTNERS—
Wanted.

WANTED—YOUNG MAN WITH CAR WISHES TO meet some one with a money getter. Must be quick action. Good sales ability. Address K, box 66, TIMES OFFICE.

WANTED—RELIABLE PARTY TO BUY HALF INterest in good-paying business. This is well worth investigating. Must give best of references. 2612 S. MAIN. Phone 28117.

WANTED—PARTNER WITH $200 AND SERVICES to have manufactured and place on market fast-selling household necessity. Big profits. Address E, box 375, TIMES BRANCH OFFICE.

WANTED—PARTNER, GOOD PAYING BUSINESS. Please investigate. 307 HIBERNIAN BLDG. Pico 1182.

WANTED—PARTNER WITH $250, WILLING TO travel. Business should clear $150 weekly. Address A, box 464, TIMES BRANCH OFFICE.

WANTED—PARTNER TO GO ON TRIP WITH ME in my auto to sell an article. Must have $150. Can make big money. Phone WILSHIRE 1642.

WANTED—PARTY WITH FEW HUNDRED DOLlars in auto accessories; have invented new gas saver. See SINCLAIR, 123 Broadway.

WANTED—BY LADY, YOUNG LADY PARTNER TO establish confectionery or soft drink business. Address E, box 281, TIMES OFFICE.

WANTED — A PARTNER IN A GROCERY AND meat market. Apply 613 S. MAIN ST. city.

WANTED—CASHIER PARTNER, SWELL QUICK lunch, $1000, clear $375. 201 GRANT BLDG.

BUSINESS CHANCES—
Wanted.

WANTED — PICTURE THEATER, WILL BUY OR lease. Los Angeles or out of town. If it's a lemon, quote a lemon price. Address Y, box 599, TIMES BRANCH OFFICE.

WANTED—LIST YOUR BUSINESS WITH US. Three live wires back from the army, with lots of pep. For real action call 471 I. W. HELLMAN BLDG.

WANTED—TO BUY A SMALL BUSINESS UP TO $500. No restaurants desired. STATION C, BOX 41, city.

WANTED—FOR CASH, GENERAL MERCHANDISE, clothing, dry goods, groceries, hardware, any quantity. H. BLAKE, 200 S. Soto st. Boyle 237.

WANTED—YOUR BUSINESS LISTED WITH US. We will sell it quickly and quietly for cash. Call 208 DELTA BLDG., or Phone 67732.

WANTED—RESTAURANT, SECOND-HAND FURniture store, anywhere, 880 E. 20TH. South 4222-W.

TWO ARRESTED ON MANN ACT CHARGE.

MAN SAID TO HAVE ABANDONED WIFE AND FAMILY; BOTH CAME FROM TEXAS.

Accused of having deserted his wife and three children in Dallas, Tex., and of fraudulently obtaining passes over the Santa Fe for another woman and her child, J. J. Sue, a railroad fireman, was lodged in the City Jail last night charged with violation of the Mann Act. He also faces the probability of prosecution for defrauding the government, the Santa Fe being a government-controlled road.

A few hours after Sue was placed in custody, Mrs. Ola Ross, the woman with whom he is alleged to have come to California from Texas, was also arrested for violation of the Mann Act. Mrs. Ross, who had been deserted in this city by Sue, it is said, walked into the arms of the police, having gone to the police station to ask assistance toward finding her child, who, she said, had been left in San Francisco.

The arrest of Sue was accomplished by a trap set by the police. Having run out of money, Sue, it is said, telegraphed to his wife in Dallas for funds. Instead of sending him money, she wrote to the local police. The latter inserted an advertisement in the newspapers asking Sue to call for mail at the postoffice. When he called at the general delivery window he was taken into custody.

According to the story told the police last night by Mrs. Ross, she became infatuated with Sue in Dallas two months ago, and when he proposed they come to California she agreed. They went first to San Francisco, where the child was left, and then came to Los Angeles. Last week, the woman said, Sue deserted her.

DRUGGIST ON TRIAL.

The hearing of C. A. Norton, a Central-avenue druggist, accused of receiving stolen property, was continued yesterday by Justice Brown after some testimony was heard. He is charged with buying drugs valued at $80, said to have been stolen from the Western Wholesale Drug Company.

WHAT'S DOING TODAY.

Victory Loan Liberty meeting in Pershing Square tonight; tank Liberty will be at Pasadena avenue and York boulevard.

Junior Electric League, luncheon at noon, Hotel Clark; speaker, Sylvester Weaver.

Kansas Society meets tonight in The Times Assembly Room.

Loyal Legion will hold reception for members from 11 a.m. to 1:30 p.m. at 414 Wilcox Building.

Ruskin Art Club meets at 10 a.m. in the Black Building; speaker, Japanese Consul Oyama.

British Soldiers' Aid Society will give a dance tonight at the Westminster Hotel.

Commercial Board will hold luncheon at Hotel Clark at noon.

AMUSEMENTS.

Orpheum—Vaudeville.
Pantages—Vaudeville.
Carrick—"Shadows."
Hippodrome—Vaudeville.
Alhambra—"The Woman on the Index."
Mason—"The Wickedest Woman in Paris."
Morosco—"Daddy Long-Legs."
Old San Gabriel Mission—"Mission Play."
Quinn's Rialto—"Infatuation."
Victory—"The Cambric Mask."
Washington Park—Baseball.
Burbank—"Eternal Life."
Kinema—"The Unpardonable Sin."
Tally's—"The Romance of Tarzan."
Symphony—"A Flight for Love."
Palace—"Mickey."
Superba—"What Am I Bid?"
Grauman's—"The Girl Who Stayed at Home."
Clune's Auditorium—"Up and Down."
California—"Good Gracious, Annabelle."
Mason—"The Clansman."
Clune's Broadway—"The Courageous Coward."
De Luxe—"The Mystery Girl."

THE CITY AND ENVIRONS.

Hebrew Association.

The Young Women's Hebrew Association will hold a meeting in The Times Assembly Hall tomorrow evening.

To Give a Dance.

Rose Croix Chapter, O.E.S., will give a dance tomorrow evening in Masonic Hall, Pico and Figueroa streets.

Business Men's Luncheon.

A 35-cent business men's luncheon will be given by the British Soldiers' Aid Society, today and tomorrow, at the Westminster Hotel cafe, from 11:30 a.m. to 2 p.m.

Kansas Society Meeting.

The Kansas Society will meet this evening in The Times Assembly Room. An excellent musical and literary programme has been prepared. All ex-Kansans are invited.

To Show Paper-making.

A lecture on paper-making, illustrated by motion pictures, will be given at a meeting of the Commercial Board at noon today at the Clark. The Sierra Paper Company will be in charge.

To Meet Today.

A meeting of the Southern California Association of Companions, M.O.L.L.U.S., will be held today from 11 a.m. to 1:30 p.m., in the rooms of the association, 414 Wilcox Building. Companions are invited. Refreshments will be served.

Jovian Electric League.

Sylvester Weaver will be the speaker of the day at the luncheon of the Jovian Electric League this noon at the Hotel Clark. His subject will be "Boosting." Another speaker will be H. N. Sessons, whose subject will be the high cost of fish.

Elks' Ladies' Card Party.

The monthly card party of the Ladies of the Elks' Cheer and Comfort Society will be held at the Elks' clubhouse, 300 South Olive street, tomorrow at 1:30 p.m. All members and lady friends are invited. Mrs. Ralph Muccia is chairman of the committee in charge.

Soil Demonstration.

The Inglewood Center of the Los Angeles County Farm Bureau will hold a demonstration of soil moisture study and control, Friday, at 2 p.m. at the ranch of John Wagner, corner of Manchester and Western avenues. Farm Advisors Hodgson and Coit will conduct the demonstration.

"Fifty-and-Over" Meeting.

Candidates for city offices will speak at the meeting of the Fifty-year-and-Over Club at 8 p.m., tomorrow, in room 408 Mason Opera House Building. The speakers will be Meredith P. Snyder, Bert Farmer, Fred C. Langdon, John B. Reeves and O. P. Conaway.

Garvanza Jinks.

The Garvanza Parent-Teacher Association will give its annual April jinks tea in the school auditorium tomorrow from 2 p.m. to 5. A lively programme is promised. In charge are Mmes. Henry Hayson, Jack Worsley, Reggie Zimmerman, Clyde Brown, E. Allan Phillips and A. W. Marsden. All parents and friends of the school are invited.

Physician Returns.

Maj. A. M. Tweedie, a physician, lately discharged from the Medical Corps of the army, in which he was attached to the One Hundred and Fifty-eighth Field Hospital, has resumed his practice in the Hollingsworth Building. He was for eight months in active field service in the Argonne sector and in a hospital for Allied prisoners near Metz.

To New Yorkers.

Miss Jessie York will be the soloist at the monthly social of the New York State Society, tomorrow evening, in Forum Hall, 203 Mercantile place. M. O. Graves will give humorous readings; refreshments will be served, and there will be dancing. If President Louis G. Guernsey is detained in Sacramento, Dr. George H. MacNeil will preside.

Young Zionists' Banquet.

The annual banquet of the Young Zionists' Association will be held Saturday at 7:30 p.m. at 741 South Broadway. There will be a cabaret performance, addresses by Dr. L. G. Reynolds, Rabbi Isidore Myers and officers of the club, after which there will be dancing. The musical programme is under the direction of Miss Mildred Adler. The Liberty Club "Jazzomaniacs" will furnish the music for the dancing.

CONDITIONS HEALTHY, SAYS KRUTTSCHNITT.

SOUTHERN PACIFIC CHIEF, ON VISIT HERE, SEES PROSPERITY AHEAD.

Julius Kruttschnitt, chairman of the board of directors of the Southern Pacific Railroad, arrived in Los Angeles last night on his annual tour of inspection over the company's lines. After conferring with Vice-President Paul Shoup at the Alexandria, Mr. Kruttschnitt expressed himself as highly pleased with the condition of the road, everything in Mr. Shoup's report having been confirmed by his inspection, he said.

"I was particularly impressed by the appearance of Imperial Valley," said Mr. Kruttschnitt, "and I believe it reflective of the healthy conditions throughout California. Everything points to a prosperous year, of which, I believe, Southern California farmers will enjoy a large share. In every section of the country traversed by the Southern Pacific lines one may see evidences of tremendous crops production. It is a very agreeable sign, for it may be accepted as indication of the country's prosperity."

Mr. Kruttschnitt declined to discuss the probability of the government extending its control over the railroads.

"That," he said, "is in the hands of Congress to decide, and whatever it is we must abide by it."

He said that the policy of the Southern Pacific and of the railroads generally, he believes, is to take back its old employees returning from military service overseas.

"We are glad to see our old men return," he said. "They have done a splendid service to the country and are entitled to recognition. I know the Southern Pacific Company is glad to re-employ its service men, and I believe that is the policy of the other roads."

SUTHERLAND TO MAKE RACE FOR PRESIDENCY.

[BY A. P. NIGHT WIRE.]

NEW YORK, April 22.—The organization in Newcastle, Pa., of "the Sutherland alliance" for the purpose of promoting the candidacy of United States Senator Howard Sutherland of West Virginia for the President of the United States on the Republican ticket was announced here today by Bert F. Kline, editor of the Newcastle Herald and one of the organizers of the alliance. Senator Sutherland has been notified, he said, of the organization of the alliance and has consented to the use of his name as a prospective Presidential candidate.

HOUSEWIFE'S BANKRUPT.

Clara Grant Curry, a housewife of this city, filed a petition in bankruptcy in the United States District Court, yesterday, giving her debts as $5292.30, mostly unsecured, and her assets as $300, all exempt under the law.

LEMON JUICE FOR FRECKLES

Girls! Make beauty lotion for a few cents—Try it!

Squeeze the juice of two lemons into a bottle containing three ounces of orchard white, shake well, and you have a quarter pint of the best freckle and tan lotion, and complexion beautifier, at very, very small cost.

Your grocer has the lemons and any drug store or toilet counter will supply three ounces of orchard white for a few cents. Massage this sweetly fragrant lotion into the face, neck, arms and hands each day and see how freckles and blemishes disappear and how clear, soft and rosy-white the skin becomes. Yes! It is harmless and never irritates.

FRIESE STATES TROUBLES ENDED

Eats Anything He Wants Since Taking Tanlac.

Sleeps Like a Boy Every Night Now.

Feels as Strong and Well as Ever in His Life.

"All my troubles that have been pulling me down for the past two years soon disappeared after I commenced taking Tanlac," said Albert Friese, who is employed by the Barker Furniture Co., and who lives at 1420 East 55th street, Los Angeles, while talking with a Tanlac representative the other day.

"If you have never been bothered with any kind of stomach trouble," continued Mr. Friese, "you simply cannot understand just what I have suffered during the last two years. Almost as soon as I finished eating a meal I would begin to suffer with indigestion, and then gas would form and bloat me up as tight as a drum, and I would have the worst pains in the pit of my stomach you ever heard of. I finally lost my appetite and just had to force myself to eat enough to keep up a little strength. I was very nervous, too, and rarely ever got a real good night's sleep, and would get up every morning feeling so tired and worn out that I just didn't see how I could possibly go to my work. My whole system finally became so weak and run-down that I was hardly able to do even the very lightest kind of work.

"I got hold of Tanlac then, and it wasn't very long before I could see that I was getting better. My nerves quieted down, and I was soon able to sleep the whole night through without a break, and to this day I sleep like a boy every night. My appetite is as good as it ever was, and I eat just anything I want, and as much as I want, and I am never bothered with indigestion, and gas does not form in my stomach after meals. In fact, I am entirely free from all my troubles, and feel as strong and well as I ever did, and I can just feel myself getting stronger every day. My whole system has been so wonderfully built up that I feel like a different man altogether. Tanlac is certainly one medicine that does just what they say it will do, and I am more than glad to have this opportunity to recommend it to everybody."

Tanlac is sold in Los Angeles, Pasadena and San Diego by the Owl Drug Co.

BUSINESS BREVITIES.

[Advertising.]

Attention, policemen! Uniforms for you for spring and summer wear—of unusual wearing quality and the kind that will not fade. We have two grades, both all wool, different weights and extra well made, perfect fitting. Satisfaction guaranteed in every particular. $35 and $40. If policemen of the beach towns and other towns want suits, kindly notify us and we will send salesmen to take measurements. Harris & Frank, 437 S. Spring st.

The Times Branch Office, No. 619 South Spring street. Advertisements and subscriptions taken. Telephone Pico 700, 10891.

"The Exclusive Specialty House for Feminine Apparel"
Garments of Style, Quality, Popular Prices

Myer Siegel & Co.
443-445-447 Broadway

Women's
Knit Wear Specials

New lisle Bodice Vests—"that look like silk"—are here in flesh and white. Sizes 5 and 6.

Special at 85c

Lisle bloomers of very fine quality, in either flesh or white are here in all sizes.

Special at $1.00

Garments of Style, Quality, Popular Prices
"The Exclusive Specialty House for Feminine Apparel"

716 S. Broadway.

20% Reduction on Millinery. If you have not attended our

SPECIAL SALE

You are missing an opportunity. Any one that knows "Spier's" Knows that Our sales are bona fide.

We require space for midsummer millinery, which is now en route from New York. This 20% reduction applies to any dark hat in the house, excepting sailors and banded hats. No exchanges.

Spier
IMPORTER
716 S. Broadway
Established 1880.
Specialty Shop—Millinery, Blouses and Accessories.
Established in 1888

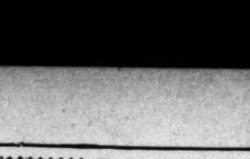

Dentist Wanted

First Class Experienced Operator
Salary
$60 per week
No Night or Sunday Work
Call, Write, or Phone
DR. FAIRFIELD
300 to 305 Pantages Theater Bldg.
536 South Broadway. Phone 65580

DRS. SHORES & SHORES
THE RELIABLE SPECIALISTS FOR
Men and Women

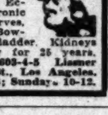

Catarrh, Deafness, Ozena, Head Noises, Asthma, Hay Fever, Rheumatism, Bright's Disease, Diabetes, Insomnia, Piles, Goitre, Consumption, Epilepsy, Eczema and other Chronic Diseases of the Nerves, Skin, Blood, Stomach, Bowels, Heart, Lungs, Bladder, Kidneys and Liver a specialty for 25 years. Consultation Free. 603-4-5 Lissner Bldg., 524 S. Spring St., Los Angeles. Hours 9-5; Evenings 7-8; Sunday, 10-12.

HOW to CHOOSE THE RIGHT VOCATION

The best JOB for you in life is described by Holmes W. Merton, expert Vocational Counselor, in this vital new book. Soldiers and sailors coming back to civil life, men and women ambitious to succeed in business, young people just starting their careers, all need this book. If you are "a square peg in a round hole," this book will help you find yourself. It explains dozens of things as:

1400 Distinct Vocations, and Abilities Needed in Each; Picking the Job You Were Made to Fill; Making Your Work Yield the Utmost Satisfaction and Profit; Analyzing Your Natural Abilities; Discovering Your Unused Powers; Bringing Into Play Your Real Abilities, etc.

"By following the instructions given by Mr. Merton, young men and women may be saved years of wasted effort and disappointment."—Atlanta Constitution.

$1.80 net; by mail $1.62. Bookstores or the Publishers.
FUNK & WAGNALLS COMPANY,
354 Fourth Ave., N. Y. City.

CORSET SCHOOL

Miss M. Conover, for twelve years in one of the largest corset firms in Newark, N. J., is now in California.

TEACHING

Designing, cutting and making CORSETS by the patented LA FRANCE CORSET DRAFTING SYSTEM.
Corsets cut for corsetieres.
We carry corset material and accessories.

National Corsetieres,
200 Grosse Building,
Los Angeles, California.

You Are Invited to Attend one of the Special Free Excursions to

Selvas de Verdugo

(Verdugo Woodlands.) See the F. P. NEWPORT CO., 200 Central Bldg., Sixth and Main.

Cancer Can Be Cured

Hundreds of our cured patients verify this fact. Physician in attendance. The WM. S. J. BRIDGE CANCER CURE. Main 3947. Rooms 302-03 Majestic Theater Building. 845 South Broadway.

The Jewelry Store Visitors to California Always Enjoy.

Brock and Company

"The House of Perfect Diamonds."
437-439-441 BROADWAY

DRINK AND DRUG HABITS

Cured without pain; craving allayed instantly. Money back if we fail to cure.
THORNYCROFT FARM
Glendale Calif.
1104 E. Windsor Road. Phone Glendale 70.

JEVNE'S
BDY 4000
10651

There is "Coffee" and Coffee

For over a quarter century "Newmark's Pure" has been maintained to the highest standard scientifically possible. And today—even the coffee prices are higher than they have ever been—

Newmark's Pure

costs so little more per cup than inferior coffees that the saving in cost could by no means justify the sacrifice in real enjoyment, for Newmark's is delicious and it never varies.

Newmark Bros.
Los Angeles

Teas Coffees Spices Extracts Baking Powder

(610)

FOR SALE
BUNGALOW COURT BARGAIN

New. Pays 17% Net on $80,000.00 Valuation. 13 Units

Finest, most perfectly equipped and appointed group of buildings in California.

Built to the minute under constant supervision of owner as an investment. Self-operating fire hose, garages, time clock regulating lights. Lawn sprinkler system. Lot 130x200. Location beautiful residence section of Hollywood.

Well worth investigating. Must be sold.

Hollywood 2984.

Your Golden Opportunity

Invest in a Bond, then Buy a Brauer Suit. We are tailoring-to-measure classy, spring suits of ALL-Wool Quality. Choice is good at all prices and the workmanship is our best—sewed with silk, fine linings. Save a V at Brauer's.

$30 and Up Guaranteed

A. K. Brauer & Co.
"Tailors to Men Who Know"
ONE STORE ONLY
345-347 S. SPRING ST.

Sold by all Dealers

Has effected more real cures than the numerous drugs recommended for the same ailments.

GIVE IT A TRIAL AND BE CONVINCED.

Testimonials from every State in the Union.

Write for them.

VERONICA MEDICINAL SPRINGS WATER CO.
Santa Barbara, Cal.

If your grocer tells you that he cannot get the A.1 Sauce - that it is no longer manufactured - please tell him he has been misinformed. He can obtain A.1 Sauce in both sizes and in any quantity, of the same high quality and piquant flavor as before the war. Thank you for helping us correct this false impression.
G. F. Heublein & Bro.
Hartford and New York

COUGHING SPELLS BREAK YOUR REST

Put a Stop to Them With Old Reliable Dr. King's New Discovery.

That raw, hoarse throat must be soothed. That phlegm-loaded chest must be loosened. That cough must be checked so you can sleep.

Dr. King's New Discovery has been relieving colds and coughs for half a century without the least disagreeable after-effects.

Your druggist has it because it is well known and in big demand. 60c and $1.20.

Try This for Constipation.

Keep the bowels on schedule time with Dr. King's New Life Pills, the system freed from poisonous wastes, the complexion clear, the stomach sweet, the tongue uncoated, the breath untainted. Mild, yet positive in action. 25c.

McBURNEY'S
KIDNEY and Bladder Medicine.

For Bright's Disease, brick dust deposit, bed-wetting, gravel, dropsy, backache and Rheumatism. Send 50 cents in stamps to W. F. McBurney, 2907 S. Vermont Ave., Los Angeles, Cal., for 4 days' treatment. Prepaid. $1.00, all druggists. Established 1866.

D. BONOFF
FURRIER
LATEST FUR FASHIONS.
New Location
620 S. BROADWAY Phone 12613

CHICHESTER S PILLS

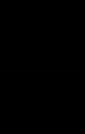

THE DIAMOND BRAND.
Ladies! Ask your Druggist for Chi-ches-ter s Diamond Brand Pills in Red and Gold metallic boxes, sealed with Blue Ribbon. Take no other. Buy of your Druggist, Ask for CHI-CHES-TER S DIAMOND BRAND PILLS, for 35 years known as Best, Safest, Always Reliable
SOLD BY DRUGGISTS EVERYWHERE

An Authority Speaks on Building Costs.

The Wall Street Journal, after an exhaustive analysis of the cost of various building ingredients, concludes an editorial in these words: "Price indexes prove that building costs have not advanced nearly so far as the average of other commodities and the cost of living. It seems now as if all the principal costs of building operations are becoming stabilized, making it safe for builders to commit themselves to future enterprises, of which the country is so much in need."

An Office That Knows
LAUGHLIN-GOSS Rental Service
SECOND FLOOR
HOMER LAUGHLIN BLDG.

At all grocers

Bobrick's Cloudy Ammonia

Manufactured by
BOBRICK CHEMICAL COMPANY
111 Garey Street
Los Angeles.
Use half as much

Miss Verda Hanks Tells How Cuticura Healed Her Hands

"I had small watery pimples on my hands which caused them to be swollen and irritated very much. The pimples came to a head and were mostly in blotches, and the skin was sore and red. The breaking out itched and burned causing scratching and irritation, and I could not put my hands in water, or do my work. It also caused disfigurement for the time being.

"This trouble lasted about six months. Then I used Cuticura Soap and Ointment, and I used four cakes of Cuticura Soap and four boxes of Cuticura Ointment when I was healed." (Signed) Miss Verda Hanks, Salem, Utah, June 25, 1918.

Improve your complexion by using Cuticura Soap daily and Cuticura Ointment as needed to prevent pimples, blackheads or other eruptions.

Do not fail to include the exquisitely scented Cuticura Talcum in your toilet preparations. 25c. everywhere.

RELIEVES TIRED, ACHING MUSCLES

Sloan's Liniment gives soothing, comforting relief. Get a bottle today.

It goes right after that fever, that hot, pain-throbbing joint, that uncomfortable swelling. Relief comes quickly for Sloan's Liniment penetrates without rubbing when applied.

Congestion and inflammation, resulting in aches, pains, stiffness, give way before its soothing, warmth-promotion. Economical, certain, convenient, clean. You won't find a druggist who hasn't Sloan's Liniment, 30c, 60c, $1.20.

Sloan's Liniment Kills Pain

GAS in the Stomach

Sour Stomach (heartburn,) Belching, Swelling and Full Feeling, so frequently complained of after meals relieved in Two Minutes. Almost instant relief from Pains in the Stomach caused by undigested food.

SENT FREE ON 30 DAYS' TRIAL

Send 10c postage, name and address, plainly written, and we will send you on approval our stomach preparation, Jo-to, for 30 days, at which time you are to send us $1.00 or return the unused portion if not perfectly satisfied.

Address: Bellingham Chemical Co., Bellingham, Wash.

PURE BLOOD

From the blood all the solid tissues take their food and oxygen. Unless the blood is put in a healthy condition it affects the entire body. If you have dry, rough skin, pimples on the face, swollen tonsils, sore throat; if the joints become swollen and stiff, if you have catarrh and feel all stuffed up; if you cannot eat right, think right, or work right, don't delay, get Brown's Blood Treatment, $2 a bottle; lasts about a month. This remedy is specially intended to drive out of the system all impurities, and at the same time build up the red corpuscles and make pure, rich, healthy blood. DR. BROWN CO., 925 Arch street, Philadelphia, Pa.

HAVE YOU GOUT RHEUMATISM OR SCIATICA?

Stop the Pain—relieve the agony. Use this simple, effective remedy. All druggists. E. FOUGERA & CO., Inc. 90 Beekman St., N. Y.

EADE'S PILLS

Read the BIG COMPLETE list of Used Car Bargains in THE TIMES—HUNDREDS MORE than any other Los Angeles newspaper.

THE WEATHER.

[Official Report.]

LOCAL OFFICE, U. S. WEATHER BUREAU, Los Angeles, April 22.—[Reported by Ford A. Carpenter, Meteorologist.] At 5 o'clock a.m. the barometer registered 29.89; at 5 p.m., 29.79. Thermometer for the corresponding hours showed 54 deg. and 70 deg. Relative humidity, 5 a.m., 94 per cent.; 5 p.m., 46 per cent. Wind 5 a.m., northeast, velocity 3 miles; 5 p.m., southwest, velocity 10 miles. Highest temperature, 72 deg.; lowest, 53 deg. Rainfall for season, 8.32 inches; last season, 18.45 inches. Barometer reduced to sea level.

WEATHER CONDITIONS.—The barometer is moderately high over the greater part of the United States. The low-pressure area in the valley of the Colorado River gave moderate rains to Utah and intervals of cloud to parts of Southern California. This depression, in conjunction with the fold of high barometer over the Northwest, will give continued fair weather to Los Angeles and vicinity during the ensuing thirty-six hours.

ORCHARD REPORTS.—Minimum and maximum temperatures from the orchards, reported yesterday to the U. S. Weather Bureau in Los Angeles, were as follows:

Stations—	Max.	Min.
Pasadena	78	44
Pomona	80	47
Redlands	78	49
Riverside	84	45
Santa Barbara	73	49
San Bernardino	81	44
Santa Ana	78	41

LOCAL FORECAST.

For Los Angeles and vicinity: Fair Wednesday, except cloudy or foggy in morning near coast; moderate westerly winds.

STATE FORECAST.

SAN FRANCISCO, April 22.—Weather forecast; San Francisco, Oakland and vicinity: Wednesday fair, except cloudy or foggy in the morning; moderate westerly winds.

Southern California: Wednesday fair, except cloudy or foggy in the morning near the coast; moderate winds, mostly westerly.

Sacramento Valley: Wednesday fair; gentle winds, mostly southerly.

Santa Clara and San Joaquin valleys: Wednesday fair; moderate northwesterly winds.

ARIZONA FORECAST.

WASHINGTON, April 22.—Forecast for Arizona: Wednesday and Thursday generally fair; no much change in temperature.

SUN AND MOON.

For Los Angeles—(120th Meridian summer time.) April 23 sun rises 6:12 a.m., sets 7:30 p.m. April 24, moon rises 2:39 a.m., sets 1:51 p.m.

TEMPERATURES

	Max.	Min.		Max.	Min.
Abilene	80	54	North Head	54	48
Boise	76	44	Oklahoma	80	58
Boston	54	38	Omaha	68	50
Buffalo	66	36	Phoenix	94	60
Chicago	56	46	Pittsburgh	68	48
Denver	80	46	Portland, Or.	68	48
Des Moines	72	—	Rapid City	74	48
Dodge City	84	54	Red Bluff	82	50
Eureka	54	50	Roseburg	72	46
Flagstaff	74	34	Roswell	82	56
Fresno	84	52	St. Louis	70	54
Galveston	74	46	St. Paul	74	48
Havre	60	36	Sacramento	74	46
Helena	66	38	Salt Lake City	72	50
Huron	—	42	San Diego	66	58
Independence	84	50	San Francisco	62	48
Kamloops	64	38	St. Louis Obispo	74	46
Kansas City	84	64	Seattle	54	44
Knoxville	70	56	Spokane	66	38
Los Angeles	72	50	Tampa	92	70
Memphis	80	64	Tonopah	70	46
Modena	78	32	Tucson	94	60
Mt. Wilson	51	34	Washington	70	40
Needles	102	56	Winnemucca	78	36
New Orleans	84	64	Winnipeg	64	34
New York	66	42	Yuma	96	60

TIDE TABLE.

		High.	Low.	High.	Low.
Wednesday,	April 23..	2:01	8:05	4:32	10:24
		4.8	0.5	3.8	2.5
Thursday,	April 24..	3:44	10:55	5:32	11:31
		4.3	0.4	4.3	2.5
Friday,	April 25..	5:09	11:41	6:09	....
		4.4	0.3	4.5	....
		Low.	High.	Low.	High.
Saturday,	April 26..	12:21	0:12	12:22	0:44
		1.9	4.7	0.3	3.5
Sunday,	April 27..	1:07	7:08	1:01	7:19
		0.2	4.8	0.4	3.0
Monday,	April 28..	1:52	8:00	1:39	7:58
		0.6	4.9	0.5	3.5
Tuesday,	April 30..	2:36	9:42	2:57	9:17
		1.3	4.7	1.0	4.0

NOTE.—Tides are shown in the order of their occurrence. The first line shows the time and the second line the height in feet. On some days there are but three tides, the fourth occurring on the following day, reversing the order of high and low tides.

COLORADO RIVER.

YUMA (Ariz.) April 22. — [Exclusive Dispatch from the U. S. Reclamation Service.] Gauge height, Colorado River, 17.6 feet.

VITAL RECORD.

MARRIAGE LICENSES.

The following marriage licenses were issued yesterday. Name and age given.

BUCK—MARKHAM.—Harry Buck, 50; Barbara Markham, 47.
COFFMAN—THOMPSON.—John F. Coffman, 43; Rose Thompson, 39.
COOK—HOLLINGSWORTH.—Harvey C. Cook, 28; Mildred E. Hollingsworth, 26.
DICKINSON—GIBSON.—William H. Dickinson, 31; Isobel Gibson, 30.
DURAZO—TERAN.—Rodolfo F. Durazo, 26; Dolores E. Teran, 23.
GIAMBASTIANI—ROSI.—Alfredo Giambastiani, 30; Claire Rosi, 18.
HITCHIN—ULBRICHT.—Ralph C. Hitchin, 25; Hazel M. Ulbricht, 22.
JOHNS—MILLER.—David T. Johns, 25; Barbara A. Miller, 25.
LAWS—WILLIAMSON.—Frederick Laws, 24; Corrie E. Williamson, 23.
LEECH—KIENE.—Paul H. Leech, 22; Doris L. Kiene, 19.
MORALES—BURCIAGO.—Jose Morales, 24; Josefa Burciago, 19.
OLIVER—CALDWELL.—Isaac G. Oliver, 51; Josephine A. Caldwell, 48.
QUESADA—MILLAN.—Manuel Quesada, 23; Soledad Millan, 19.
RICHEYER—ROSE.—William B. Richeyer, Jr., 23; Frances B. Rose, 24.
SHAW—NELSON.—John B. Shaw, 24; Nora A. Nelson, 22.
WELCH—RUTH.—Fredy Welch, 24; Ruth N. Ruth, 21.
WHITE—BROWN.—James W. White, 50; Prudence Brown, 37.
WILKINS—PHILLIPS.—Rolla C. Wilkins, 20; Adeline B. Phillips, 24.
WITTWER—FREESE.—Herman O. Wittwer, 28; Mollie B. Freese, 28.

1/2 YOU SAVE HALF FOR 1/2 BEST FUNERALS

Service and Saving

Service—the most perfect in California. Richest, best conducted, most impressive funerals possible.

Saving — Godeau-Martinoni will actually save you one-half of Trust undertakers' exorbitant prices.

No extra charge for funerals in any part of Los Angeles county.

Godeau Funeral Service has branches in San Francisco Oakland, Stockton.

Godeau-Martinoni
827 South Figueroa Street
TELEPHONE:
Bdy. 2731; Home 53427
Shipments to All Parts of the World.

Tangled affairs set straight

—sudden changes often load complicated affairs on unaccustomed shoulders. To set them straight consult our

TRUST DEPARTMENT
MEZZANINE FLOOR

Guaranty Trust & Savings Bank
ESTABLISHED 1890
SPRING & SEVENTH STS.

Reed Bros & Albin
Complete Funeral as low as $75.
Lady Attendant.
1143 So. Flower Street.
Phone 12110.
Undertakers

The Times
LOS ANGELES

VOL. XXXVIII. WEDNESDAY MORNING, APRIL 23, 1919. —PART II.— 10 PAGES. POPULATION { By the Federal Census—(1910)—319,198. By the City Director—(1919)—407,537.

LOS ANGELES WELCOMES HER FIGHTING MEN AND ACCLAIMS THEM HEROES.

Parade passing Fourth and Broadway

Open-air mess at Pershing Square

VATION GIVEN HOME REGIMENT.

arter of Million People Cheer the Stalwart Men of the Three Hundred Sixty-fourth, Who Made History in the Argonne Forest and at St. Mihiel.

ding of the grim horror of imparted yesterday to 250,- ple who lined the streets to nearly 1200 men of the hundred and Sixty-fourth In- The sun was shining bright- were flying gaily and bright strewn everywhere, but worn, travel-worn faces of veterans, the dented hel- the numerous wound told a story that subdued for the people could see that these men have come an encarnadined in-

ep for words to express hearts of the great throng that these sturdy sons the "treat-em rough" who went into action dity and intrepidity that be denied and before arrogant Prussians crumpled and cringed, have come back home, their job done and well done.

Mingled with the emotions of joy and thanksgiving was the subduing realization of what these men have experienced. Gaps in the lines, some platoons having only a small percentage of full strength, told the sad story of other men, the men of the Golden Star, who made the supreme sacrifice.

TRIBUTE WELL DESERVED.

It was a remarkable occasion and a remarkable tribute by the people of Los Angeles to the Three Hundred and Sixty-fourth, a tribute that was all deserved and more for these are men who helped to make the names of Argonne, St. Mihiel, Ly and Scheidt famous. They faced the one-time conquering Prussian Guards and rolled them back at St. Mihiel. They went forward against heilish machines of destruction at times when it seemed that the task was beyond the powers of men to accomplish. They typify the heroic American army that stopped the war many months before military experts believed it could be stopped. Theirs is the glory of having administered the finishing blow, of saving untold thousands of lives and billions of dollars, and yesterday the people of Los Angeles endeavored to show their appreciation.

Glad to get home? Why, that has been their intense longing and desire for weary months. They talked about it and dreamed about it in the big embarkation camp in France. The longing became more intense as they crossed the ocean and as the trains neared Los Angeles the men say they felt as if they just couldn't wait to get here.

SICK OF WAR.

Men who have been overseas say homecoming soldiers want to hear no more about war, but to see home folks and home-cooked food, hear music and dance and be glad and to forget for a time the fighting they went through when they gave the Germans hell with an American trade-mark.

That is why the soldiers under their heavy iron hats looked tired yesterday, and that is why they were gladdened by the old-fashioned Southern California welcome they received—hugs, kisses, flowers, and tears only of gladness. There were bands playing at the Arcade station, and there were bands playing when the official welcome ended at noon. And it is safe to assume that the 1172 boys of the Three Hundred and Sixty-fourth Regiment, when they piled back into their trains at midnight last night to start early this morning on the last lap of their round trip to France, felt that the home folks had approved of what they had done, had realized, as best home folks could, what the men had gone through; and were really and truly glad to have them home—to stay, as was stated on a sign on a car of one of the special trains.

That they were mighty glad to return home was shown, Capt. Morris A. Cadwalder of Co. A said, when on Monday evening at 6:30 o'clock the first special crossed the bridge over the Colorado River separating Arizona from California. As the men realized they were really home at last they cheered, sang and whooped with joy.

The outline of the day's programme is quickly sketched. The

(Continued on Third Page.)

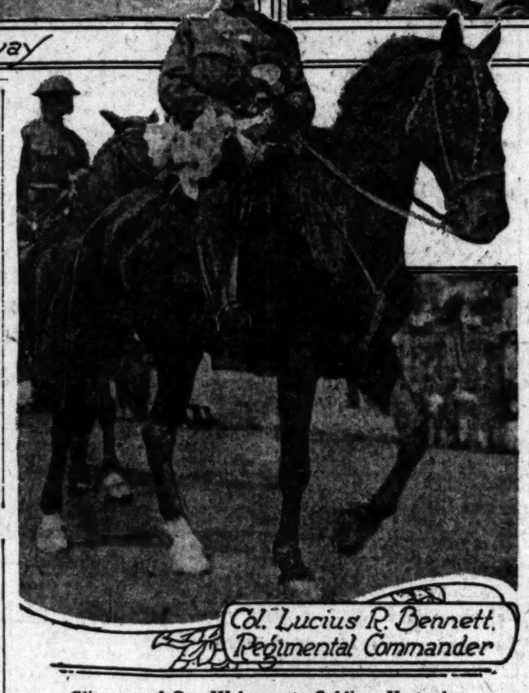

Col. Lucius R. Bennett, Regimental Commander

Glimpses of Our Welcome to Soldiers Yesterday.

LOAN STARTS SLOW HERE.

Attractiveness of the Victory Investment Thought not Yet Understood.

The Victory Loan is off to a poor start. The public so far is not responding to the great opportunity to help the government redeem its solemn obligations. Thousands cheered the heroes of the Argonne as they marched through flower-strewn streets yesterday morning. These thousands were proud in the knowledge of the supremacy of our arms—but they are not buying bonds.

Los Angeles county, with a quota of $39,620,400 to be raised by May 10, has subscribed through 644 separate channels a total of $254,550, a quota percentage of sixty-four one hundredths of 1 per cent. This is far below the showing made at the corresponding time in the Fourth Loan.

The same condition prevails throughout the entire southern district. Up to 6 o'clock last evening only seventy-seven one-hundredths of one per cent. of the quota had been subscribed as against 1.95 per cent. for the Fourth Loan. There are 1027 subscribers as compared with 3771 last fall.

NOT YET UNDERSTOOD.

When these figures were shown to Chairman McKee, he said:

"The initial response merely shows that the extraordinary investment value of the Victory Loan has not yet begun to be fully understood. The fact is the world's wealthiest nation is selling a more attractive and desirable investment than it has ever offered before or will probably ever offer again."

Of the ten counties in the southern district, one, East San Bernardino, has gone over. Riverside and Inyo have not reported, and of the remaining counties Imperial is leading with a total quota percentage of 2.35. San Bernardino is the only county that has fallen below the record of Los Angeles. Her quota percentage is .26 per cent.

Here are the first statistics issued last evening and which show total subscriptions for the ten counties of $413,100 out of a quota of $53,643,350.

County—	Quota.	Reported.	P.c.
Imperial	$ 1,127,900	$ 20,550	2.35
Inyo	192,400		
Los Angeles	39,650,400	254,550	.64
Orange	2,082,600	29,950	.69
Riverside	1,158,500		
East San Bernardino	76,850	Over	
San Bernardino	1,903,400	7,450	.39
San Diego	3,825,180	42,150	1.10
Santa Barbara	2,170,550	42,950	1.97
Ventura	1,307,500	9,800	.70
Total to date		$413,100	.77

In the Fourth Liberty Loan the corresponding date there was $1,883,550 in subscriptions reported, which was 1.95 per cent. of the quota.

FAIRBANKS GETS IT.

Last night Douglas Fairbanks and his cowboys had charge of the Vic-

(Continued on Fifth Page.)

DEFENSE SCORES IN GRAFT TRIAL.

Court Rules Out Part of Karr's Story and Declares Case is Drifting Away from Issue into Mere Politics; Witness Continues Tale of Corruption.

The defense scored heavily yesterday in the trial of Mayor Woodman on a bribery charge, when Judge Frank R. Willis ruled out all of Horace Karr's testimony with reference to the alleged employment of Fred Frank by Mayor Woodman for the purpose of "getting something on the publishers of the Los Angeles Review." The prosecution made a hot fight to save this testimony, but lost.

Another victory claimed by the defense developed when a Chinaman, identified by Horace Karr as one of the three Chinamen with whom he and Police Sergeant Hackett talked regarding the raising of a campaign fund for the Mayor, testified that he did not give Karr and Hackett any money, because he didn't know what it was to be used for.

Karr was removed from the stand by Dist.-Atty. Woolwine who desired to examine the Chinese. When the examination was finished Capt. John D. Fredericks, chief counsel for the defense, asked permission to place upon the stand John Wah, another Chinaman who has been identified by Karr as one of the three Chinamen in question. The prosecution refused to consent to such a procedure, although the court remarked that to do so would keep the testimony in the proper order.

POLICE NOT ON TRIAL.

In ruling out the testimony of Karr regarding the alleged employment of Fred Frank by the Mayor, Judge Willis said: "It is entirely outside the case. It deals only with an attack upon the police department. The police department is not on trial here. We have been drifting for hours away from the subject and into extraneous matters. The prosecution has spent two days in establishing the intimacy between Karr and Woodman, and the testimony has been cumulative. Wandering into political fields not connected with the case only takes up time."

Karr was unable on Monday to identify the three Chinamen in question, but yesterday he called Quong John and John Wah by name when they stood up in court, and said he thought the other man was Ching Wing. He gave the addresses of all three men. Quong testified that he is a merchant, that he doesn't run a gambling house, and that he did not give Karr or Hackett any money, because he didn't know what it was all about. Wah was not permitted to take the stand, although much of Karr's testimony revolves around him, and his place on Central avenue. Wing was not identified in court.

In the course of his story on the stand yesterday Karr journeyed from Sacramento to Arrowhead Springs, by way of Central avenue, the City Hall and Chinatown. He will be a witness again this morning and will probably be cross-examined this afternoon. Yesterday he told of meeting Burl Armstrong, another newspaper reporter, at Sacramento, and of being cautioned to be careful lest he get Mayor Woodman and himself into a bad mess. He spoke of frequent meetings with Sergt. Hackett, both on the street and at Hackett's home, and of being told by Hackett that Sergt. Jarvis, Police Officer Glenn, Police Chief Butler and others would have to be got rid of before it would be safe for the Mayor to conduct his affairs as he desired to conduct them.

Karr told of being visited in his suite at the Sacramento hotel by Tom Hughes, member of the Harbor Commission, and of calling Tom to his bedside when he was sick, and of asking him to urge the Mayor to appoint Hackett as head of the Metropolitan Squad.

"Was this whispered upon your deathbed?" inquired LeCompte Davis, counsel for the defense.

"There will be enough dead ones around here before we get through with the case," flashed Dist.-Atty. Woolwine in reply.

ACCUSES DAN GREEN.

In a deliberate sort of way, with quiet composure, Karr related yesterday how he was invited to visit the homes of Mayor Woodman and Tom Hughes, and of how both these men discussed Woodman's political prospects with him in a decidedly intimate way. He said that the Mayor had decided to have "Dickinson, the druggist" (persumably W. R. Dickinson, president of the Dickinson Drug Company) act as his (Woodman's) campaign manager when Hughes declined the position with regret. He asserted that Dan Green agreed to "lay off" the Mayor in the Los Angeles Review for $1000, but that Dan couldn't speak for his partner, George Reuter, and that George finally asked $2000 cash in hand.

He said he went out to see Hackett, and that the latter gave him $500. Then they went to see John Wah and the latter chipped in

(Continued on Eighth Page.)

Our clothes proclaim the man of breeding and brains

Mullen & Bluett
Broadway at Sixth

HAND OF DEATH ENDS ROMANCE.

Titled Husband of Former Los Angeles Girl Passes in London.

Writing a death finis to a romance that resulted in Miss Patricia Burke, Los Angeles newspaper woman, becoming the bride of the fourth Earl of Cottenham, in August, 1916, word was received here yesterday of the passing of the titled husband at his home in London.

The wedding came as a climax to a love affair which developed early in the war when Miss Burke went to London as a Red Cross nurse and was assigned to a temporary hospital in the palatial London residence of her future husband.

It is said that since childhood, when she was told by her father, John Humphrey Burke, of 1711 West Fifty-fifth street, that she was a descendant of an Irish prince, she had dreamed of a royal wedding.

BANK IS NOT TO REOPEN.

Late last night the State officials who have taken charge of the affairs of the Bank of Perris announced that the institution will not be reopened for business, but that its affairs will be administered by the State Bank Commissioner. This followed an examination of the books by State Bank Examiner Maynard and an assistant. About $34,000 is said to be missing. A warrant was issued yesterday for Joseph B. Moffere, who lately bought the bank and made himself its president, subsequently leaving for parts unknown.

Louis Vaimal, who was installed as cashier by Moffere, has been arrested and in default of a $5000 bond is being held in the County Jail at Riverside. Both Moffere and Vaimal are charged with grand larceny in a warrant issued upon the complaint of M. L. Mapes, one of the directors of the bank, who charges that the men took Liberty Bonds valued at $2600, which were his property.

Burns detective agents who represent the American Bankers' Association, who have been called into the case, reported last night that they had been unable to locate Moffere, but are in possession of information which will lead to his early arrest.

Vaimal, when seen at the Riverside jail last night, declared he had no knowledge of any wrongdoing in connection with the conduct of the bank's affairs. He said he had never had banking experience, but was assured by Moffere that it was easily learned. Moffere, he said, was introduced to him as a man of high standing and was told he intended to gain control of a chain of banks in Southern California. Before going to Perris, Vaimal was a teacher of Italian at a local school, and before that had managed an Italian newspaper in Texas. He will face preliminary examination next Tuesday.

H. E. HUNTINGTON IS HOME AGAIN.

Traction Magnate Arrives from East for Extended Stay Here.

H. E. Huntington, traction magnate, arrived unheralded on Monday from his recent visit to New York, and has opened his palatial home at San Marino in anticipation of an extended stay here. Southern California he regards as his permanent home and his chief delight is in improving his estate, on which he expects shortly to erect a magnificent library building.

Mr. Huntington was the guest at dinner last evening of his son, Howard Huntington, at the latter's Oak Knoll residence.

Victor

Get These Popular Hits Today for Your Victrola

As usual the demand for these popular records is heavy and, with only a limited stock available, we suggest that you make your selection early. Come in and hear your favorites.

18511—85c
"Oh! Frenchy"—Medley One Step — Joseph C. Smith's Orchestra.
"Me-ow"—One Step—Joseph C. Smith's Orchestra.
18460—85c
"What'll We do with Him Boys"—William J. Reilly.
"Any Old Place the Gang Goes"—William J. Reilly.
18376—85c
"Darktown Strutter's Ball"—Six Brown Brothers.
"Razzberries"—One Step—Van Eps Trio.
35682—$1.35
"Head Over Heels"—Medley Fox Trot—Joseph C. Smith's Orchestra.
"I'm Always Chasing Rainbows"—Medley Fox Trot—Joseph C. Smith's Orchestra.
18531—85c
"Mammy's Lullaby"—Waltz—Joseph C. Smith's Orchestra.
"Sweet Hawaiian Moonlight"—Waltz—Joseph C. Smith's Orchestra.
18533—85c
"Come on Papa"—Medley One Step—Joseph C. Smith's Orchestra.
"Tears"—Medley Fox Trot—Joseph C. Smith's Orchestra.
17523—85c
"The Preacher and the Bear"—Arthur Collins.
"Bake dat Chicken Pie"—Collins and Harlan.
17523—85c
"Evening Chimes"—Neapolitan Trio.
"Woodland Echoes"—Neapolitan Trio.
17474—85c
"Silver Threads Among the Gold"—Elsie Baker.
"When You and I Were Young, Maggie"—Chas. Harrison.
16777—85c
"Stars and Stripes Forever"—March—Sousa's Band.
"Fairest of the Fair"—March—Sousa's Band.
18512—85c
"Rock-a-Bye Your Baby with a Dixie Melody"—Vernon Dalhart.
"The Pickaninny's Paradise"—Sterling Trio.
17712—85c
"Kohala March"—Hawaiian.
"Honolulu"—March—Hawaiian.
17508—85c
"Rose of No Man's Land"—Hart and Shaw.
"Dreaming of Home Sweet Home"—Charles Harrison.
18508—85c
"Where the Morning Glories Grow"—Elizabeth Spencer and Sterling Trio.
"My Sunshine Jane"—Sterling Trio.
"Souvenir"—Violin—Mischa Elman—64644—$1.00.
"La Marseillaise"—Frances Alda—64693—$1.00.

Mail orders promptly filled.

FRANK J. HART
SOUTHERN CALIFORNIA MUSIC COMPANY
332-334 SOUTH BROADWAY, LOS ANGELES.
"Established 1880"

The People and Their Troubles

DOROTHY DIX TALKS

Consolations of Vanity.

BY DOROTHY DIX.

Did you ever think that vanity was the consolation prize of life?

If you will observe you will see that when nature is particularly niggardly in the bestowal of good looks or brains or talent on any individual, it evens matters up by bestowing upon him or her an overamount of self-esteem. It is not those who possess gifts who are vain. It is those who lack them.

The homeliest woman I ever saw, and one whose personality was particularly antagonistic to the masculine sex, went to her grave firmly convinced that no man could resist her fascinations and that she had walked over hearts through life. It is invariably the dull, narrow, ignorant man who sets himself up as an oracle and who does not hesitate to lay down the law upon every question of foreign diplomacy and high finance.

It is women who are fat and forty, and who never would have gotten an honorable mention in a beauty show, who tell you about being followed on the street and not daring to go alone to a restaurant for fear of being insulted. It is men who have made a small success in a small way who boast to you of how much money they are making and how they have risen in the world, and who brag to you about their flivver machines.

* * *

The woman who sings in the church choir and who hits the key intermittently, talks more about the artistic temperament and expects more deference to be paid her than any prima donna of grand opera does. The man who carries clippings about in his pocketbook, that he pulls out on you and reads to you, is not the author of the six best sellers. It is the man who has written a letter to a newspaper about the garbage collection in his neighborhood and gotten it published.

The mother who spends her whole life chanting paeons of praise about the beauty and the brilliance of her children, is not the mother of the prettiest and most popular girl of the season, or of the young fellow who is making conspicuously good at school or in some profession or business. She is the mother of those also-ran young people who would be perfectly inconspicuous and unnoticed if mother didn't turn the spotlight on them, and thus call people's attention to how ordinary and commonplace they are.

Of course history furnishes us with a few notable examples of men and women who were really great and also great egotists, but these are the exceptions that prove the rule. Most big people are large enough to see how small and insignificant every human being, and every human attainment is and it is only the little person, with the small vision, who sees himself or herself as the most important figure in the universe.

* * *

Generally speaking, the greater a man is the simpler and less pretentious he is, and the more he has achieved the more modest he is about what he has done, and so it is a safe thing in judging people to let your own admiration of them be in inverse ratio to their admiration of themselves.

This naive vanity of those who have nothing to be vain about is at first glance very humorous. We are inclined to laugh at the dingy old hen who goes strutting about like a gorgeous peacock, imagining that she is the cynosure of all eyes. We feel like guffawing over the figure of fun that the pretentious little green grocer makes when he poses as a Napoleon of finance on a bank account that wouldn't be pocket money to the man next door, who doesn't consider himself more than an ordinarily successful business man.

But instead of ridiculing the self-conceited we should envy them because a merciful providence has given them a selfesteem that incases them with an armor plate against which all the slings and arrows of outrageous fortune strike in vain.

* * *

Nothing can really hurt them because their vanity proves a solace for failure sweeter than any success could be. Does the woman who esteems herself a Lillian Russell drift into old maidenhood? She believes that it is because men dared not come within the range of her Circe-like spell. Do the near artist and near writer and near actor fail of public recognition? They are firmly convinced that a powerful cabal of envious rivals are so afraid of their superior talent that they prevented publishers and managers from ever giving them a show. Is the conceited man a bankrupt? He knows exactly where to lay the blame. It is because Wall street and the government conspired to ruin him.

Self-conceit is also the one recipe for a happy life. For vanity is the mantle that covers every defect. If you admire yourself enough it matters nothing what the balance of the world thinks of you. If you think you have the most wonderful children in the world they are, to all intentive purposes, infant phenomena. If you are one of those whose possessions are invested with a special halo because they belong to you, then you have that within you which makes you a darling of the gods, because you always have the best of everything.

Therefore let us deal gently with the self-conceited. If nature has given them vanity to keep them from seeing themselves as others see them, why should we be cruel enough to awaken them from their dream of bliss?

WHY WORRY?

"If you can smile until 10 o'clock," has said one of those anonymous individuals fond of aphorisms," the rest of the day will take care of itself." There is more truth in this than in a good many sententious assertions which have attained the dignity of being called precepts.

And the best way to get up smiling is to go to sleep smiling. But, you may protest, how can I go to sleep smiling when everything has seemed to go wrong? Now just stop a minute there. Let us admit that a good many times have acted badly during the day. Is worrying about them to help? Instead, is it not going to keep you awake, upset your digestion, make you irritable and lessen your ability calmly to tackle the morrow's problems when they present themselves. So why worry?

One of the most remarkable women I have ever known once said to me:

"I never permit myself to go to sleep until I have had a mental house-cleaning, cleared out all discordant states of mind or emotions and attained a calm serenity, and I apply this same rule to getting up."

This is easier said than done. However, it can be accomplished if one applies a good bit of cheerful persistency in the attempt. All of us are decidedly apt to regard our own troubles and worries as more trying than the other fellow's. An excellent method of counteracting the tendency to turn a searchlight on the ills of life is to close your eyes upon retiring and mentally picture a pair of scales. In one side dump all the unpleasant things that have occurred during the day. Then put all the pleasant ones in the other side. If you are absolutely honest you will discover that the scales tip to the pleasant side.

Mind and body are interpendent. Make use of this fact. If you feel sad you will look that way, but even if you felt merry and deliberately pulled down the corners of your mouth you would induce a mental state of unhappiness. In just the same manner by smiling, whether you feel like it or not, you can create a joyful mental state. So get up smiling and keep it up. Soon it will become second nature. "Smile in the morning and you'll smile until night,
Smile and the world will be smilingly bright.
What though the skies that were blue turned to gray,
Smile and you'll chase Mr. Trouble away.
Keep smiling!"

H. P. H.

Sense of Color.

"It says here that blind people can be taught to distinguish colors by sense, of touch," said the Fat Man.

"Well that isn't surprising," replied the Thin Man. "A fellow always knows when he feels blue, doesn't he?"

When Your Eyes Need Care
Try Murine Eye Remedy. At your druggist's 60c per bottle. For Book of the Eye Free, write Murine Eye Remedy Co., Chicago.

Pathetic Figures - - - - - - - - - By Fontaine Fox.

Should Know American History.

LOS ANGELES, April 21.—[To the Editor of The Times:] The study of United States history is absolutely indispensable to good citizenship. The United States can have no real significance to a mind that knows naught of Washington, of Marshall, of Lincoln and the things for which they stand. We cannot realise ourselves as a group unless, in imagination, we can picture the onward sweep of events, the pageant of the past, which has made us what we are.

Now that our Legislature is in session, why not pass a bill requiring that the State Board of Education shall prescribe the study of the history of the United States in the high schools and academies of the State, as prerequisite for graduation? It would be advisable, also, if students were compelled to study the government of their country.

Pride in our nation and its past, a realization of mistakes that have been made and whose repetition is to be avoided, an accurate understanding of our institutions and their growth—these will all be fostered if students are required to study a prescribed course in American history.

NOEL SARGEANT.

LETTERS TO "THE TIMES"

[The Times invites strong, clear, bright expressions of opinion on current subjects. Timely, pertinent and popular. Brevity should be kept in mind. Essays eschewed. Religious and personal controversies are taboo. Value is added to such letters by the signing of the writer's true name, which will be either published or withheld at the owner's request. Letters offered for publication should be in "parliamentary" language, and are subject to editorial supervision.]

Curiosities of Insect Life.

LOS ANGELES, April 18.—[To the Editor of The Times:] Writing to your paper recently, Mr. George L. Dickinson of Pasadena speaks of a great colony of winged ants, so-called, emerging from his fireplace, flying rapidly, gathering in large numbers at the front window, soon beginning to shed their wings and die. He asks how little insects should become full winged simultaneously, live half a hour, and then quickly cease to exist.

The little insects in question pass almost all their lives before they have wings at all, and do not come into the air. The ants receive their wings solely to take their marriage flight. That each may meet its mate, the wings develop simultaneously, matured by a similar condition of weather. After mating the wings are no longer of use. The female ant bites off her own wings and goes promptly to housekeeping. Very few ants, or termites, however, die soon after shedding their wings.

The ephemerids, so called because they are popularly supposed to live a single day, are the most quoted example of apparent shortlivedness. They are a fish fly; that is to say, they live under water, coming into the air and provided with wings only for a single day. This single day also suffices to change them from water breathers, with fish-like gills, into air breathers, with the equivalent of lungs. Their development into winged creatures takes place soon after sunrise. They conduct their courtship by a flying dance, generally over the stream whence they came, marry, continue to dance until exhausted by old age. The eggs are redeposited in the water while they are flying. By noon they show signs of shriveling bodies and frayed wings. Several hours before sunset the wings are worn out, the bodies too enfeebled for further life. They drop dead, literally of old age.

What the layman does not see, does not realize, is that these creatures have previously lived two years, during which they have done all the necessary feeding, all the necessary growing. During the immature stages they are wormlike creatures, feeding deep down in the mud under water. There being no light in their homes, they need no eyes. The eyes develop with the lungs, just before the marriage flight.

No aspect of natural science is less popularly understood than the duration of life in insects and other creatures of the lower orders. The whole life cycle of many plant lice cannot be over a fortnight. They breed so rapidly that a single pair have many million descendants in a single year. On the other hand, many beetles live as larvae, especially those boring in wood, two, five, ten or even twenty years. Their appearance as winged adults is generally limited to a week at most. The common wild silkworm has a feeding span of fifty-six days. It then lies dormant [illegible] its cocoon. This dormancy may be a few weeks in [illegible] In the north it is [illegible] ter, the silk saving the [illegible] too severe freezing. [illegible] emerges in spring as a [illegible] its gorgeous wings [illegible] permit the marriage [illegible] has no mouth. It [illegible] dies of old age in a [illegible] less, as is generally the [illegible] first devoured by [illegible] squirrel.

840 South Hope street.

Colored Women's [illegible]

LOS ANGELES, April [illegible] the Editor of The Times:] [illegible] it in Los Angeles that, [illegible] I know, not a word of [illegible] print or plan, save what [illegible] people themselves have [illegible] been accorded the returned [illegible] American soldiers? Decorated [illegible] buildings, in parks, parades and [illegible] quets freely given everywhere [illegible] in some southern cities, but [illegible] more expressive than here.

Out of the 400,000 [illegible] connected with the world [illegible] there been known one [illegible] deserter, notwithstanding [illegible] ments were offered them [illegible] Germans in foreign fields! [illegible] bleed not help enrich [illegible] Did they not suffer and die [illegible] men when duty called, and [illegible] loyal and always have been [illegible] first soldier fell on Bunker [illegible] Crispus Attucks, a colored [illegible]

Let credit be given where [illegible] due, not one-sided. If this [illegible] ever to be reconstructed, [illegible] the countries across the [illegible] "safe for democracy."

My husband and an [illegible] served in other years with [illegible] mies of the United States, [illegible] ter dying in the service for the [illegible] of protection for all people. [illegible] the colored Americans [illegible] their countrymen some recognition. [illegible] Some of these returning [illegible] heroes wear their decorations [illegible] sented to them in France by [illegible] ery and loyalty, and the [illegible] from a French general [illegible] them equal to any.

Let Los Angeles acknowledge [illegible] tice wherever it belongs.

L. V. [illegible]

Wishes He Were in Los [illegible]

CHICAGO, April 18.—[To the Editor of The Times:] If [illegible] any Chicago folk in Los Angeles consider moving back here, [illegible] better reconsider. The weather [illegible] ition they would have to [illegible] is a place to live. The [illegible] this condition, as there is [illegible] building for the past two years, [illegible] thousands of persons are coming any old place to live, [illegible] almost impossible to get [illegible] real estate agents are [illegible] applicants for places and [illegible] ing to offer them.

Rents have advanced [illegible] cases 50 and 75 per cent [illegible] year's prices. These [illegible] with the increased cost [illegible] have created a condition [illegible] known in this city of [illegible] million people.

F. C. [illegible]

Charged Settlement Under Duress.

Mrs. Carrie Fulton.

DIVORCED WIFE IS LOSER.

Mrs. Carrie Fulton, divorced wife of Charles E. Fulton, former president of the Fulton Shipbuilding Company, made a losing fight in Judge Shenk's court yesterday to set aside a property settlement that was signed by her, she declared, under duress, and to have awarded to her one-half of the property acquired since the separation of the couple in 1912. This was said to be worth $100,000.

Under the property settlement, Mr. Fulton agreed to pay his wife $2000 in installments of $40 a month, and she agreed to relinquish her right to any property he owned or might subsequently acquire. Then she went to Seattle, and in 1915 Mr. Fulton sued for divorce, and in default was grantad a decree and the custody of two minor children, a boy and a girl. The girl has since married. The boy is in the navy.

Mrs. Fulton received the installments until the $2000 had been paid, it developed. Subsequently Mr. Fulton remarried, and Mrs. Fulton brought this action. Mr. Fulton contested the claim on the ground that the contract and the payment of the money under it constituted a settlement of all property matters between himself and his former wife. The court held this to be true, in the absence of proof of fraud which Mrs. Fulton set up.

Mrs. Fulton said that her husband threatened her and that she was worried and acted without advice of counsel.

Mr. Fulton had pending a suit to quiet title against Mrs. Fulton.

SILVER FOX FUR IS STOLEN FROM STORE.

A silver fox fur valued at about $600 was the loot secured by a shoplifter yesterday afternoon from the Swobdi Fur Company, 516 West Seventh street. According to the report filed with the police the fur was missed after several persons had viewed the display in the store.

Less than one month ago over $1000 worth of fine furs were stolen from the store.

TELEPHONE OPERATORS WANTED

Telephone operating offers many advantages to young women who are seeking employment at a good salary with opportunities for advancement.

GOOD WAGES TO START
Regular and frequent increase in salaries.

PERMANENT POSITION
Work is steady and permanent.
Many opportunities for advancement.

INTERESTING WORK
Pleasant, clean, fascinating.
Associates carefully selected.

PLEASANT SURROUNDINGS
Light and well-ventilated offices.
Comfortable lunch and recreation rooms.

SPECIAL ADVANTAGES
Annual vacation with pay.

Sick Benefits, Death Benefits, Pensions, without cost.

Good character and good health are required. Young women between the ages of 18 and 25 are preferred. Previous experience is not necessary. Our employment office is located at 1320 South Hope street and is open from 8 a.m. to 5 p.m. We invite you to call at this office and discuss the matter with the employment supervisor.

THE SOUTHERN CALIFORNIA TELEPHONE COMPANY

Take Pico Car to Hope Street—Walk One-Half Block South

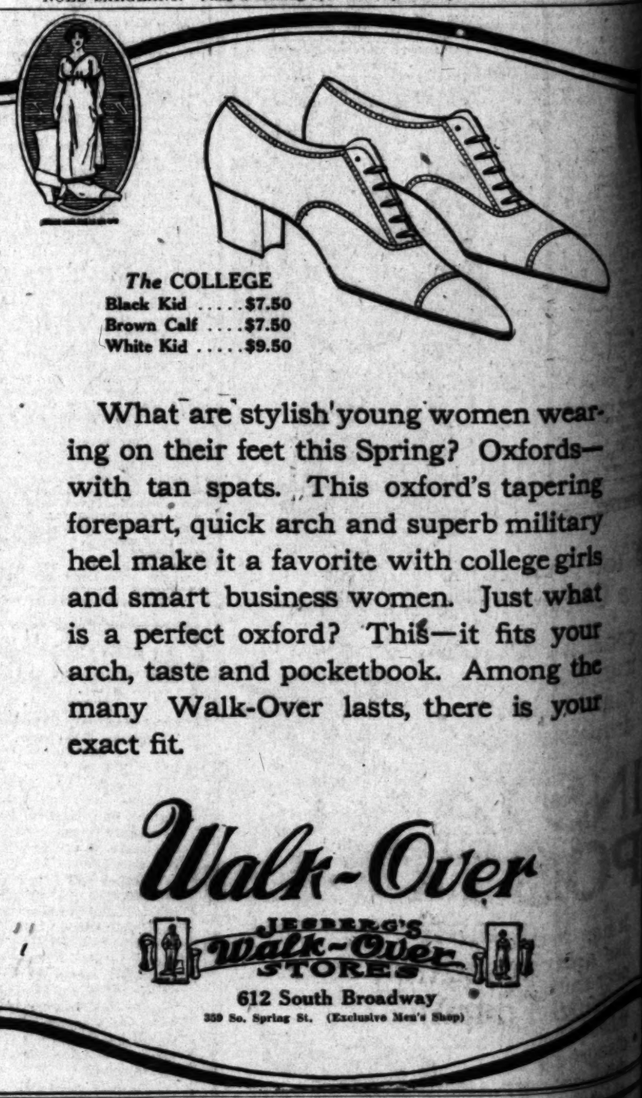

The COLLEGE
Black Kid $7.50
Brown Calf $7.50
White Kid $9.50

What are stylish young women wearing on their feet this Spring? Oxfords—with tan spats. This oxford's tapering forepart, quick arch and superb military heel make it a favorite with college girls and smart business women. Just what is a perfect oxford? This—it fits your arch, taste and pocketbook. Among the many Walk-Over lasts, there is your exact fit.

Walk-Over

JESBERG'S Walk-Over STORES
612 South Broadway
359 So. Spring St. (Exclusive Men's Shop)

MILK and CREAM
SATISFACTION GUARANTEED
We deliver to all sections of the city and Hollywood. We have our own dairy farm at Hobart Station. Your patronage will be appreciated. Phone us for service.
Phones: Main 832; Home 26182
Burr Creamery, 798 Towne Avenue
Los Angeles.

The Pinhurst Auto[illegible] bile Section in the Sunday Times

ERS TO "THE TIMES."

It then lies dormant as a pupa in its cocoon. This dormant period may be a few weeks in favorable climates. In the north it is invariably all winter, the silk saving the creature from too severe freezing. The creature emerges in spring as a superb moth; its gorgeous wings serving only to permit the marriage flight. The moth has no mouth. It cannot feed. It dies of old age in a few days, if lucky, as is generally the case, or is first devoured by bird, mouse or squirrel.

R. P. DO...
840 South Hope street.

Colored Woman's Protest.

LOS ANGELES, April 17...
the Editor of The Times:] W... it in Los Angeles that, so far as I know, not a word of welcome in print or plan, save what the colored people themselves have done, has been accorded the returned colored American soldiers? Decorations of buildings, in parks, parades and bequests freely given everywhere, even in some southern cities, have been more expressive than here.

Out of the 400,000 colored soldiers connected with the world war is there been known one traitor, one deserter, notwithstanding inducements were offered them by the Germans in foreign fields? Did their blood not help enrich enemy soil? Did they not suffer and die as loyal men when duty called, and still are loyal and always have been since the first soldier fell on Bunker Hill? Crispus Attucks, a colored man...

Let credit be given where it is due, not one-sided, if this country ever to be reconstructed, as with the countries across the seas, to be "safe for democracy."

My husband and an only son served in other years with honor in the armies of the United States, the latter dying in the service for the cause of protection for all peoples. Will the colored Americans expect from their countrymen some recognition? Some of these recently-returned heroes wear their decorations presented to them in France for bravery and loyalty, and also a letter from a French general commending them equal to any.

Let Los Angeles acknowledge this notice wherever it belongs.

L. V. BROWN.

Wishes He Were in Los Angeles.

CHICAGO, April 16.—[To the Editor of The Times:] If there is any Chicago folk in Los Angeles who consider moving back here, they had better reconsider. The worst possible situation they would have to contend with is a place to live. The war created this condition, as there has been no building for the past two years, and thousands of persons are now leaving any old place to live in. It is almost impossible to get a flat, and real estate agents are swamped with applicants for places and have nothing to offer them.

Rents have advanced in some cases 50 and 75 per cent over last year's prices. These facts, together with the increased cost of living, have created a condition never before known in this city of nearly a million people.

F. C. CAMPBELL.

...ng women wear-
...oring? Oxfords—
...oxford's tapering
...d superb military
... with college girls
...omen. Just what
...his—it fits your
...ook. Among the
...ts, there is your

...Over
...'s
...dway
...Men's Shop)

...n dairy farm
...rvice.
...venue

The Pinkest Automobile Section in the Sunday Times.

Distinguished Selves for Valor on the Battlefield.

Lieut. Arthur Brittan Belgian Guerde Cuerre | *Sergt. Newton L. Hanson Belgian Croix de Guerre* | *Pvt. Hugh A. Randall French Croix de Guerre, Italian citation, French citation* | *Pvt. Albert L. Smith, Distinguished Service Cross*

Among Those of the 364th Who Have Won Decorations.

...OWERS CARPET PATHWAY

...de of Our Returned Soldiers Thrills Immense Downtown Throng.

(Continued from First Page.)

...rived before 8 o'clock, and ... that time relatives and ... were waiting outside the ... the Arcade Station and in... good-off space reserved for ... 10 o'clock promptly the ...rted east on Fifth street, ...to Spring, up Spring to ...ough First to Broadway, ...adway to Eighth, through ...t to Pershing Square, ...ed by the police, headed by ...F. Hensley, then Mayor ...and members of the wel... committee in automo... Congressman Osborne and ...of the City Council, all ...of the Musicians' Association ...thirty pieces. Next came the ...band of Ninety-first Division ...had already returned home, ...automobile containing these ...officers: Maj. A. B. Riche... A. E. Grampner, Lieut. ...mond, Lieut. Buron Fitts ...Col. John J. Mudgettail of ...Hundred and Sixty-fourth. ...been invalided home in ...Then there was a slight ...in the parade and the crowd ...ght of a wiry figure on ...it was Col. Lucius C. ...U.S.A., leading his men ...war.

...RETIRING COLONEL.

...nett is a fighting man, ...French Croix de Guerre, ...at the head of his regi... home is in Bellefontaine, ...he was present at the sta... him yesterday morning ...t of Los Angeles, under ...r. Col. Kuert, Bennett ...ign, the Spanish-Amer... also on hand to greet ...ers P. O. Rhodes and ...r and wife, of Bellefon...

...ding stand, at the south... of Fifth street and ...was occupied entirely by ...men, and from this stand ...officer of the day, Col. ...Williams, commanding at ...ington, and senior army ...the district, officially re... regiment, commanders ...they passed and mem... companies turning "eyes ...the stand with Col. Wil... Brig.-Gen. Beverly A. ...who commanded the One ...and Sixty-sixth Field Artil... and with the army ...in Germany, and his ...Overton Walsh, Col. ...Clerks of Fort MacArthur, ...Game, Capt. S. W. ...Lieut. B. R. Lee, Col. ...ander and staff, from the ...of Southern California; ...L. J. Myratt, command... Arcadia Balloon School; ...Barrett Ford, Capt. G. ...Col. Wetherell, Lieut.-... Lieut.-Col. George H. ...Maj. Tisdale and Maj. ...

...ding officers and the offi... the regiment were enter... during the parade, at ...at the Los Angeles Ath... by Chairman Barker of ...home committee.

CHILDREN THROW FLOWERS.

While riding along Fifth street a little girl ran from the sidewalk and handed the colonel a bouquet of flowers which he wore through the parade. And from the time the colonel passed until the last soldier moved by the men were pelted with flowers, and they wore them in their packs, in their guns and fastened in their buttonholes. Children brought many of the flowers and in fact the children formed one of the most interesting features of the welcoming home crowd. Principal Frank A. Brouelle and his teachers brought out the entire 700 pupils of the Fourteenth street school to see the parade, and the children lined the sidewalk along Fifth street, waving American flags. This is one of the most cosmopolitan schools in the city and there were Chinese, Japanese, Mexican, negro and white children standing side by side waving an all-America welcome to an all-America regiment which numbered in its ranks Americans whose parents had come to this country from many parts of the world.

And speaking of flowers, Capt. Walter Brinkop of the machine gun company was presented at the station by friends with a shoulder sash of roses which he wore throughout the parade.

INDIVIDUAL GREETINGS.

Individual greetings were extended to Lieut. Lloyd S. Nix, Supply Company, of 152 Lucas street by his war bride, whom he married three days before going to war, and by his blind brother, Attorney George W. Nix. Lieut. Nix received the Belgian war cross for bravery. Mrs. Walter Brinkop, welcomed Capt. Brinkop, commanding machine gun company, giving the father to hug his little baby, Arlys, whom he had never seen. Wagoner Charles Holyoke was welcomed by his fiance, Miss Helen Wilson. Sergt. John Pendleton of headquarters company was greeted by his sister, Mrs. C. W. Pendleton.

The men will spend the rest of the week at Camp Kearny going through the details of mustering out. The men are expected to begin returning to their homes on Saturday and Sunday.

During the afternoon and evening the men were entertained as guests at the theaters owned by the Motion Picture Theater Owners Association and at the Orpheum and the Auditorium.

The companies which paraded yesterday were Headquarters, Machine Gun and Supply, Medical Detachment, and Companies I,L,K,M,A, and B.

Companies E,F,G,H,C, and D, 611 men and thirteen officers, will arrive here on Saturday in command of Maj. H. H. Rosch, and will parade with the Odd Fellows. Many relatives of members of these companies were present at the station yesterday hoping that their boys had by some chance arrived.

If You Want to Make a Change from Coffee

consider the All-American table beverage so many former Coffee drinkers now use—

INSTANT POSTUM

It has a decidedly coffee-like aroma, taste and appearance, but contains no caffeine. Consequently those with whom coffee disagrees find the new drink free from all coffee objections.

No increase in price of Postum! Economical!

DECORATED FOR BRAVERY.

Thirty of the men who paraded yesterday were decorated for special bravery during the fighting in which the regiment took part. Sergt. Floyd M. Siebert will arive on Saturday with Co. F. His home is in Salinas, and he received the one Congressional Medal of Honor given to the regiment. This is the highest American decoration. Col. Bennett, who is a regular army officer, received the French Croix de Guerre, as did also Sergt. Clarence C. Sewell of Co. L, Santa Paula, and Corp. James McKenna of the same company, home, Los Angeles. Among the dozen of yesterday's marchers who wore the Belgian Croix de Guerre was First Lieutenant Arthur Brittan of the supply company, who lived for many years in Los Angeles, and who was warmly greeted by Miss Augusta Brittan, his sister, Mr. and Mrs. George H. Woodruff of Lamanda Park, brother-in-law and sister of the lieutenant, and Miss Jean Brittan, sister, of Glendora. Sergt. Newton L. Hanson, of Los Angeles, also wore the same decoration, and Private Hugh A. Randall of Oklahoma City wore the French Croix de Guerre, with French and Italian citations.

GREAT THRONG AT PARK.

A vast throng of people had gathered at Pershing Square when the regiment arrived there. Tens of thousands of people could not get within seeing distance of the stand from which President Bert Farmer of the City Council officially welcomed the returned soldiers. Mr. Farmer spoke briefly, but gave the men a ringing, heartfelt assurance that the people of Los Angeles are proud of their heroes and glad beyond measure to get them back.

A large number of military guards, aided by the police, kept the people away from a portion of the park on the Olive street side for an hour or so, while the soldiers fell out, stacked their arms and partook of a buffet luncheon of sandwiches and fruit. Ringed about by a great number of men, women and children who waited to greet the soldiers personally, the men had an opportunity to relax for a time.

The gladness of being at home again among relatives and friends permeated them. Some of the tenser lines of their faces were replaced by smiles. Many of them searched for and some of them found loved ones in the encircling ring of faces. Oh! the joy of reunions that took place there!

At noon the command to fall in was given and the men marched to the Southern Pacific Station, where they left their arms and accouterments. Then, their last march ended, those who have relatives and friends here joined them. Others went with new-found friends or to free theater entertainments provided for them.

GUESTS AT THEATER.

Officers and Men Entertained by "Welcome Home" Committee.

The officers and men of the Three Hundred and Sixty-fourth Regiment were the guests last night of the "welcome home" committee at the Orpheum Theater. Chairman W. A. Barker of the committee and Col. B. B. Ray, chief marshal of the parade, purchased on behalf of the committee more than 650 seats at the Orpheum, all of the House which had not been sold in advance for tonight's performance.

The tickets were distributed among the soldiers, and when they arrived at the theater last night they found that it had been lavishly decorated in their honor. Officers occupied the boxes which were hung with the Allied and regimental flags, and as the show proceeded the men found that the Orpheum was all theirs for the evening. The performers strove their hardest to please the soldiers, who were most enthusiastic. Then at 9:15 p.m. came the surprise act, arranged by Manager Bray.

Miss Ethel Natalie, one of the performers on this week's bill, sang a welcome home song, after which Private Charles R. Norton of Co. I of the regiment was introduced to the audience. Before he went to war he was popular "Red" Norton, property master at the Orpheum. His job is waiting for him.

Jack Boyle of "The Four Husbands" company sang a popular soldier song, "Jim," with male chorus, while the feminine members of the company passed among the soldiers in the audience, singing and distributing flowers. The Orpheum had provided loads and loads of carnations for this distribution. The girl ushers of the Orpheum next took part in the singing and flower-throwing to the soldiers, passing among the soldiers, singing, "I Love You, California," and other well-known popular songs. The soldiers' own part of the entertainment ended with the singing of "The Star Spangled Banner" by the entire audience of soldiers and the performers.

MINISTERED TO BY RED CROSS.

Workers Serve Refreshments Both Morning and Midnight.

The Red Cross was on the job of entertaining and ministering to the returned soldiers from early morning until midnight. When the first train rolled into the station at 7:30 o'clock, Red Cross workers served them with forty gallons of iced fruit punch. They also gave every man a ticket good for a meal up to the value of 75 cents at any cafeteria in the city.

For an hour before and up to midnight the Red Cross workers were stationed at the Southern Pacific depot serving hot coffee and doughnuts to the tired, but happy men again on their way to Camp Kearny to be mustered out.

HELP MANY GET JOBS.

Nine Hundred Soldiers Included in List of Those Employed.

Emil J. Bernatche, examiner in charge of the local Federal Employment Bureau, reported yesterday that for the week ending April 19, the twenty-one local offices of the service in California secured employment for 5575 persons. Of this number 4731 were men, and 844 women. A total of 907 soldiers were placed in employment during the same week, which makes a grand total of 12,491 discharged service men placed in employment in California since January 1, through the local offices of the service, it is stated.

The church organizations of the country have designated May 4 as "Employment Sunday," a day of fresh dedication to the mutual helpfulness which will serve to work out in the months to come the difficult problems of employment and industrial reorganization.

JOYFUL REUNIONS AT ARCADE DEPOT.

WIVES, MOTHERS, SISTERS AND SWEETHEARTS RUSH TO ARMS OF LOVED ONES.

A bare recital of the facts gives no picture of the joy with which nearly 3000 mothers and fathers, wives and brothers and sisters and sweethearts and friends, greeted their soldier boys at the Arcade station. One would see a mother and her husband, and a sister or two, threading their way through the crowd to the iron fence and then looking through the bars, the mother would suddenly cry, "here's Joe." And a husky, brown soldier would leave the ranks inside the fence, come to the bars and kiss his mother and relatives and talk with them until a real reunion should take place when the company had marched outside of the fence and stood waiting to fall in for the parade. There were a thousand of these reunions, for nearly every man knew some one in the crowd who had come to see him. One young woman marched along with brother throughout the parade. Another girl marched beside her bandsman sweetheart.

The Three Hundred and Sixty-fourth carried its own band, forty-eight men, under the leadership of Lieut. M. D. Shearer. And do not think for one minute that the bandsmen you saw were loafing somewhere when the shells began to fall. For each bandsman was a hero who had worked among the wounded in all of the battles, carrying litters 'midst shot and shell.

FOR CIVIL SERVICE POST.

The City Civil Service Commission has called an examination for May 15 for the position of secretary to the board. The salary is $225 a month. Education, experience and personal qualifications count six in the grading of applicants, and special questions relating to the duties of the position count four. Applicants must have a thorough knowledge of the aims and purposes of the merit system, the charter provisions and rules and regulations governing civil service in Los Angeles.

SOCIETY.

BY VIRGINIA WOODS.

Mr. and Mrs. Doheny.

A letter teeming with interest was received here from Mrs. Edward Lawrence Doheny describing a dinner and dance that she and Mr. Doheny gave in London at the Ritz Carlton and which was chronicled by the society editors as the largest social function given in London since the war. There were fifty guests, all of them having entertained time and again for the Dohenys while in the British capital.

Among these were Lord and Lady Iver Forth, and Lord and Lady Herbert, Sir Harry Brittain and Lady Brittain, Mr. and Mrs. O'Mally and Mrs. John McCormack's sister.

According to the papers it was a magnificent banquet with elaborate decorations. After dinner the company danced, but at 11:20 o'clock, (London still being under fuel regulations) they were informed that the lights would go out in ten minutes. Mrs. Doheny said there was a scramble for coats and hurried good-bys.

Because of the intense cold and lack of fire Mr. Doheny had been ill with a very bad cold and she too had been feeling miserable, and at the time she was writing, said she had just bought a bucket of wood. There is no coal and the boys go around the streets each day with small wagons like those the children of America play with, selling their buckets of wood, being allowed to sell only one to each family.

They were leaving for Paris next day and had already gone to Lille and all through the devastated country of France. They had no idea when they were to return to America.

Military Wedding.

The natty uniforms of the men and the pastel shades in the floral decorations and in the bridesmaids gowns combined to make the setting for the marriage of Miss Marjorie Lacy and Lieut. Joseph Sullivan one of the loveliest of the spring. The ceremony was performed by Rev. C. Rankin Barnes at St. James Church, South Pasadena, at Sunset last evening.

The bride was adorable in her gown of white brocaded satin fashioned with a train. Her veil of tulle and rose point lace was fastened in her hair with orange blossoms and her bouquet was designed of white orchids, cyclemen and lilies of the valley.

Her father, Mr. Richard Lacy of South Pasadena, gave her in marriage, and her sister, Miss Florence Lacy, was maid of honor, while a cousin, Mrs. Edwin Higgins, Jr., of Piedmont, was matron of honor. Miss Helen Lacy, another sister, was bridesmaid and still another, small Constance Lacy and a little cousin, Betty Lacy were the flower girls. All the maids, including the kiddies, were stunningly frocked in net, wearing flower trimmed leghorn hats and each having a different color note in the ribbons of her dress. Mrs. Higgins was in pale rose; while the others were of lavender, pale blue and pink, respectively.

Lieut. Howard Verbeck was best man and the ushers included Lieut. Joseph Skannell, H. Rahn, Van Valkenburg, H. Wells, George Whistler, Richard W. Lacy and Ensign Covington Littleton.

The church was profusely adorned with wisteria blossoms, roses, Japanese Iris and other bowers in the pastel shades. Following the ceremony a reception was held at the home of the bride's parents, Mr. and Mrs. Richard Lacy, for seventy-five guests.

The Johnstons.

Miss Florence Johnston and her fiance, Lieut. Hancock Banning, Jr., accompanied by her parents, Mr. and Mrs. William T. Johnston and Miss Margaret May Johnston are leaving today for a motor trip to San Francisco and other parts of Northern California. Lieut. Banning is to rejoin his ship in San Francisco and while the Johnstons are there he and his fiancee expect to be in each others' company a great deal. As both are well known in Bay City society, quite a number of social affairs are to be given for them. Upon their return, Mrs. Hancock Banning will entertain for Miss Johnston.

By Mrs. Tiel.

Mrs. A. A. Tiel gave a prettily appointed luncheon yesterday at the Mary Louise Tea Room in honor of Mrs. W. A. Sanford and Mrs. Freeman Hornibrook of Cherokee, Iowa. Her guests included Mmes. J. Osborne, Fred Weizle, M. Daniels, M. L. Zander, Sue B. Reynolds, J. M. Snidecor, F. Ballard and Ralph Crossman.

By Mrs. Lewis.

Mrs. Walter Elbe, a bride of a few days, is to be honor guest at a buffet luncheon today at which Mrs. Margaret Lewis of Eighth avenue is hostess. Her guests are Mmes. Jack Jevne, J. Ross Campbell, Margaret Hamm, Kenneth Preuss, Ed Gregory, Robert Fulton, M. Robinson, Katherine Weaver, Charles T. Sutton, E. G. McMicken, Horace Fogg, Hazel Lee, Nelson Shaw, J. Lawyer and Misses Mabel Walker and Octana Crosby. Tomorrow, Mrs. Fulton will give a luncheon at the California Club for Mrs. Elbe.

Music Tea.

Mrs. La Motte Holmes and her daughter, Mrs. William Bishop Tomkins, are giving a music tea today for a dozen guests—all members of the Musical Club. The dining-room is in yellow Japanese iris, while the rest of the house is adorned in Easter lilies and ferns.

Bohemian Supper.

Mrs. Leopold Godowsky and daughter, Miss Vanita Godowsky presided over a jolly Bohemian supper at their Corondelet-street home last night. The piece de resistance was the chop suey that Mr. and Mrs. Sessue Hayakawa cooked for the party. There were a dozen guests.

Tea and Theater Party.

Misses Adelaide Hammond, Bessie Bobbin, Ruth Schlitzine, Gertrude Manley, Janice Post and Charlotte Brown were honor guests at a matinee party and tea given yesterday by members of the Phi Sigma Delta Sorority. These were Misses Mary Black, Helen Fisk, Catherine Patterson, Marjorie Newby, Mary Scott, Francis Herrig, Alyce Gay, Doris Oesting, Dextra Baldwin and Rebecca Patterson.

Tea Postponed.

The tea at which Mrs. Archibald Macleish was to have entertained tomorrow afternoon in compliment to Mrs. Daniel Francis Murphy of San Francisco has been indefinite ly postponed.

Engagement Announced.

Mrs. Clarence E. Owens of 986 South Fedora street announces the engagement of her daughter, Miss Adelaide Owens to Mr. Robert I. Sommers.

Personals.

Mrs. Elliott Atwater, who has been visiting her father, Ferdinand Bain, all winter, will leave next week for her home in Poughkeepsie, N. Y.

Mrs. Robert Adams of San Francisco, is a guest of Mrs. King C. Gillette in Beverly Hills.

Mrs. Edward Anthony, who is visiting friends in San Francisco and being much feted, is a house guest at present of Mrs. Percy Damroche of Upper Sea Cliff, and has been visiting Mrs. Fred Bockman on Lake street. Mrs. Warren Shannon gave a luncheon for her on Monday.

Mrs. Charles Sharp and daughter, Mrs. Everett Seaver, and Mrs. Alfred MacFarland have returned from an outing at Catalina Island.

Mrs. Frank F. Duquette and two children, Anthony and Jean Frances of 687 Rampart boulevard, will leave May 3 to join her husband at their country home in Southern Michigan. They will return here in the winter.

Mr. and Mrs. H. L. Harris of Chicago, have been visiting his mother, Mrs. W. A. Harris and her daughter, Miss Corinne Harris, for the past two weeks. The time has been spent motoring to Redlands, Arrowhead, San Bernardino and Riverside.

Mr. and Mrs. J. Rohrman Teasdale, of this city, who have been traveling in the Northwest this winter, will remain in Seattle for the summer and will be at the Hotel Washington Annex.

Mr. and Mrs. James Henry Ballagh have returned from Redlands, where they spent the week-end with Mr. and Mrs. George Emmet Mullen at their handsome home, Garden Villa. Mrs. Marie Craig Wentworth was also a house guest of theirs.

CITY EMPLOYEE CANDIDATES.

A communication from John N. Metcalf, a candidate for City Attorney, was presented to the City Council yesterday, in which he objected to city employees using time during working hours for the advancement of their political campaigns, and suggested that employees be required to make affidavits as to the actual number of hours given to office business. The communication evoked acrid comments, brought a tie vote to send it to the Public Welfare Committee, and finally was filed.

[Mackel photo for National Illustrated News.]

Mrs. Joseph Sullivan,

Who was married to Lieut. Sullivan yesterday afternoon in St. St. James Church, South Pasadena.

Photo posed by Miss Lillian Hackett.

"UM-M-M
My—but it's good"

That's what you'll say when you taste some of this delicious

L-A Cottage Cheese

This splendid cheese is made fresh each day from pure sweet milk and delightfully flavored with rich, pasteurized cream. It is then packed in those clean, white, waxey cartons and stored in the ice room waiting to be delivered to your door.

L-A Cottage Cheese is not only extremely appetizing and palatable, but also one of the most wholesome and nourishing foods on the market.

If your grocer cannot supply you telephone us and our milk man will serve you bright and early in the morning.

DO IT NOW!
Here's the Phone Numbers—
10753 or MAIN 7724.

Twelve oz. Carton 12c

Los Angeles Creamery Co.

The car driven by Eddie Hearn in the Santa Monica Road Race, March 15th, 1919, where it won second place, and at the Ascot Speedway, Los Angeles, Calif., March 23rd, 1919, where it also won second place, was entered and driven as a Chevrolet Special. The Chevrolet Motor Company of California wishes to announce that owing to a misunderstanding and wrong interpretation of the rules of the Contest Board of the American Automobile Association, which governs the auto racing sport, the specially constructed car driven by Eddie Hearn in said Santa Monica Road Race and at Ascot Speedway should not have been entered or advertised as a Chevrolet Special. The Chevrolet Motor Company of California wishes to withdraw any claim to the manufacturing of this car except that it was rebuilt by mechanics in the employ of said company and entered as a Chevrolet Special in error.

SCHOOL GIRL TELLS OTHERS

How They Can Find Relief From Periodic Sufferings.

Nashua, N. H.—"I am nineteen years old and every month for two years I had such pains that I would often faint and have to leave school. I had such pain I did not know what to do with myself and tried so many remedies that were of no use. I read about Lydia E. Pinkham's Vegetable Compound in the newspapers and decided to try it, and that is how I found relief from pain and feel so much better than I use to. When I hear of any girl suffering as I did I tell them how Lydia E. Pinkham's Vegetable Compound helped me."—DELINA MARTIN, 29 Bowers St., Nashua, N.H.

Lydia E. Pinkham's Vegetable Compound, made from native roots and herbs, contains no narcotic or harmful drugs, therefore is a perfectly safe remedy to give your daughter, who suffers from such painful periods as did Miss Martin.

The letters constantly being published from women in every section of this country prove beyond question the merit of Lydia E. Pinkham's Vegetable Compound.

Creamettes
The New American Macaroni

ENJOY the delights of discovery. Try this new American macaroni—and you'll marvel at the rich nut-like flavor and the tenderness of a mushroom. Creamettes is unlike ordinary macaroni. It is finer in texture and more delicious in taste. The quality proves itself.

Cooks in one-third the time.

THE CREAMETTE COMPANY, MINNEAPOLIS

USED FIFTY YEARS
SSS
CLEARS SKIN
AT ALL DRUGGISTS

Electro-Radium Ore
Nature's Sure Remedy
Lowers the blood pressure, relieves rheumatism, anemia, insomnia, Stomach and intestinal troubles.
Absolute guarantee.
For descriptive matter address—
B. R. CHARLES,
Specialist Electro-Radium Therapy
Stillwell Hotel—Los Angeles

Old 49 Ginger Ale

Get the habit of ordering CRESCENT SPECIAL WESTERN BRICK ICE CREAM

PUBLISHERS:
THE TIMES-MIRROR COMPANY.
OFFICERS:
HARRY CHANDLER, Pres. and Gen. Mgr.
HARRIAN OTIS-CHANDLER, Vice-Pres. and Secy.
F. X. PFAFFINGER, Treasurer.
HARRY E. ANDREWS, Assistant General Manager and Managing Editor.
Harry Chandler, Marion Otis-Chandler, F. X. Pfaffinger, Mabel Otis-Booth, Harry E. Andrews, Directors

Los Angeles Times

EVERY MORNING IN THE YEAR.
Daily and Sunday Times and Illustrated Magazine by carrier: Yearly, $10.50; Monthly, 85 Cents. By Mail, in Postal Zones 1 to 4, Including California, Arizona, Nevada, Utah, Yearly, $10.00; Monthly, 85 Cents. In Zone 5, Including Colorado, Idaho, Montana, New Mexico, Oregon, Washington, Yearly, $11.50; Monthly, $1.00. In Zones 6, 7 and 8, Alliance of States, Canada and Mexico, Yearly, $13.00; Monthly, $1.00. POSTAGE PREPAID.

DAILY FOUNDED DEC. 4, 1881—38TH YEAR.
Member, Class A, of the Associated Press.
Sworn average circulation for every day of March, 1919.....90,575 copies
Sworn Sunday only, average circulation for March, 1919 .....129,840 copies

OFFICES:
New Times Building, First and Broadway.
Counting-Room No. 1—610 South Spring Street.
Washington Bureau, 310 Riggs Building.
Chicago Office, 111 W. Monroe St.
New York Office, 286 Fifth Ave.
San Francisco Office, 742 Market Street.

LOS ANGELES (Loce Ahng-hayl-eis)

Entered as second class matter, December 4, 1881, at the Postoffice at Los Angeles, Cal., under the Act of March 3, 1879.

MEMBER OF THE ASSOCIATED PRESS.
The Associated Press is exclusively entitled to the use for publication of all news credited to it or not otherwise credited in this paper and also the local news published herein.

COMING INTO THE STRETCH.

It may seem quite a jump from chevroned khaki to overalls, but lots of the boys are doing it gracefully.

NO MESSENGERS.

The peace conferees have served notice that it will not do for Germany to send a couple of errand boys to Versailles. The Hunnish government must send a delegation officially authorized to sign up and to understand what it means in the doing.

ASK TOO MUCH.

The French Assembly wants the league covenant to contain provisions that will "preclude all provocation that might lead to war." Even the soothing rhetoric of President Wilson might fall before this problem. It is hard to banish human greed, pride or ambition by signing a paper. But you can build a fence of bayonets around them.

'TWAS A GOOD MOVE.

It is not too much to say that just as President Wilson was the great man in the negotiations looking toward the armistice, so he has been the largest figure at the Peace Conference. Those who doubted the wisdom of his participation in the conference, those who said he should have stayed at home, must now admit that his presence in Paris has been of untold advantage.

MEXICALI.

There doesn't seem much to commend in this plan to establish a great casino in Lower California nor can one give expression to any real pleasure in learning that a distillery and a brewery are "projected" for Mexicali. Everybody wants to see Mexicali go ahead, but not upon the lines proposed.

One is told that Sunday is a lively day in Mexicali with bull fights, cock fights and no doubt fist fights, not to mention the gambling, roulette, faro, keno, black jack—all the games which have been driven out of respectable towns in the United States.

The fact that Sunday is lively in the border town doesn't recommend it when it is remembered how this liveliness is brought about. The enlightened people of this age have decided that there is more harm than good in bull fights, cock fights, gambling and drinking in saloons, and the time will come when Mexico will adopt this view.

FOMENTATIONS.

What bothers Senator Borah is his fomentation. He says that with the big league going the leaders can foment war as easily as they can foment peace. He adds that, even if they do not want war, but act unwisely, they foment war. The Idaho statesman has certainly worked himself into a foment, but possibly this is because fermentation is about to become impossible. According to the Senator's line of reasoning anything formed for some definite purpose would immediately foment the opposite. If the Methodists raise $100,000,000 to build churches it is really for the purpose of tearing them down. On the same hypothesis Henry Ford made a big mistake when he neglected to hoist the black flag on his peace ship. Probably the Good Samaritan was a highwayman in disguise. There are some reasoners who have made up their minds that a covenant of peace is a declaration of war and they cannot or will not see differently.

CONTRADICT THEMSELVES.

Certain opponents of the League of Nations assert that it will be antagonized by another and hostile league or alliance of Germany, Russia and Japan—and some add China to the list. Others see in this argument an assurance that the League of Nations now being formed will fail of its purpose. Some say that by joining the league we shall, in a strange, unexplained way, be placing ourselves in mortal danger from the opposition league—an opposition which, to date, does not exist except in the minds of the carpers.

Strangely enough, those who profess to see in our joining the league a danger from the imaginary opposing league also see peril to ourselves from the votes, influence and diplomacy of Germany, Russia and Japan as members of our own league. Just how these nations can form an opposition league to attack us and at the same time, as fellow-members, outvote and outgeneral us in the councils of the League of Nations being formed at Paris is not quite clear.

Again, these objectors used to cry out in alarm at the thought that we were to be attacked by Japan and forced to fight alone. Now, while asserting that the danger from Japan still exists and is increased by the possibility of a Russo-German-Japanese anti-American alliance, they raise their voices in opposition to our entering the proposed League of Nations composed of our allies and associates or contracting any alliance whatever.

The contradiction in these arguments of opponents of the great world league is plain enough.

LEONARD WOOD—WHY A GRIEVANCE FOR A PLATFORM?

Just now a popular club or parlor exercise for the tired business man is the picking-out of Presidential possibilities. When the value or importance of having a military man on the ticket is urged the names which first burble forth are naturally those of Gen. Pershing and Gen. Leonard Wood—with most recent booming of Wood.

With a signed treaty of peace and a working League of Nations as actualities the demand for a military chieftain should cease to exist. Any gospel of efficiency would seem, to suggest the importance of having a trained statesman rather than a trained soldier. There is certainly no compensation in trying to make over a good general into an unsatisfactory President.

It is significant that neither of the two soldiers named nor their truest and closest friends are doing any of the Presidential "boosting." It is largely the work of those amateur and professional ticket-makers to whom a name seems more than a cause and who rarely look beyond the petty party advantage of the moment. Theirs is the creed of the press agent. As a matter of fact, both Gen. Pershing and Gen. Wood have personally deprecated any suggestion of themselves for honors in connection with statecraft rather than soldiery.

The political claims of Gen. Wood are largely negative. His greatest political strength lies in the fact that a considerable number of his fellows believe that the administration did not accord him that military recognition which his rank and reputation would warrant. Had they had their way Wood would have had the station and standing attained by Pershing and we would merely have had one strong name rather than two. However strong may be the American feeling that the Wilson administration was unjust and unfair to the soldierly capacities of Gen. Wood it must be conceded that this is poor material to take into a campaign for the Presidency. The Presidential mantle is not a patchwork of revenge. A grievance or a sore toe is not a good political platform. If all the men who believe themselves slighted or unjustly treated by the Wilson administration were to run for the Presidency we would have a ballot ten yards long. Furthermore, it would only be necessary for President Wilson to announce that in a time of crisis the nation used its patriots to the greatest possible advantage and that Gen. Wood's splendid capacities for organization were of more value to his country at home than in a foreign field. He performed his duties faithfully, as any good soldier would, and was honored accordingly.

And possibly the President would have the better of the argument.

Almost everybody seemed to be sure that the President was unjust and jealous when he declined to permit Col. Roosevelt to organize a division of troops for immediate service in France the moment war was declared. Mr. Wilson may have been both unjust and jealous, but time and the judgment of military men have demonstrated that to have accepted the offer of Col. Roosevelt would have impeded rather than advanced the conduct of the war so far as America is concerned. It is said that that great patriot himself admitted as much before his passing.

Therefore those casual reasoners who fancy that it would be easy to make Gen. Wood a President because the Wilson administration did not give him that recognition to which his staunch admirers believed him entitled are reasoning without much hope. It is admitted that Gen. Wood is a man of large and variant abilities, a capable organizer and a competent executive, but his capacities have been shown on military lines.

As a candidate Gen. Wood lacks necessary glamor. He fought in Cuba, but the episode of '98 is not held as a real war in modern lights. Since that time he has been a corps or camp commander, but has not served in the field. He has been an organizer for Mars in a period of peace. He is not a popular hero in the sense in which Young America once worshiped the nation's cavalry its cavalry leaders. As already cited, the greatest political strength of Gen. Wood lies in the popular belief that a Democratic administration has not given him a square deal.

Some better reason than that must be vouchsafed when the nation goes President making. What would the rest of the world league think of it?

A few superficial reasoners argue that the soldier vote will wield control and that any candidate who gets that will be elected, anyhow. They reason that this vote would go to Gen. Wood or Gen. Pershing without question. But they argue from emotion rather than fact. As a matter of surety there is not going to be any soldier vote—that is, a vote which can be cajoled or delivered. That noble army of soldiers or delivered. That great army of soldiers doesn't want any more war. It is distinctly for peace and for the men who will preserve it. Neither are the rank and file so wildly enthusiastic over their officers when they are no longer their officers. The average private thinks himself as good as his captain, and in the case of the second lieutenant, he knows he is a lot better. Ask the man in the street now that he has his uniform off. Now that he is back in his old home he is not going to waste much time in advancing the political fortunes of some officer. He is going to work hard to get ahead himself, and build up the country. The uniformed politicians at Washington who are striving to hold the private soldiers together purely for voting purposes will find this out very quickly.

Those who can give the most abundant hostages for peace probably can best command the support of the returned soldiers.

And at any rate the Republican party has no reason to choose as its battle cry "Leonard Wood and His Sore Spot."

The large numbers of German and Austrian noblemen who have taken refuge in Switzerland ought to be able to get jobs as waiters at the summer hotels in that country. Thus demonstrating the fact that, after all, a German nobleman is worth something.

The Duchy of Luxembourg, it is reported, will be turned over to the jurisdiction of American soldiers. Here is a chance for Mack Sennett and his deep-dyed movie villains. Wouldn't the American administration of German affairs be a scream on the screen?

The California Legislature quits today. Friends will kindly omit flowers.

A PUNCTURED BLADDER.

Now that the full light of day has been turned by The Times on the private life of the exile who was once the Kaiser of imperial Germany, the inquirer well may ask where's the "divinity that doth hedge a king"? Basking in continuous publicity for a quarter of a century, his every deed press-agented for the benefit of his credulous subjects, the Kaiser convinced them that his title to the appellation of "All Highest" was uncontested. Although the rest of the world did not take Mr. Hohenzollern at his own estimate, nevertheless he succeeded in convincing a large number of otherwise intelligent people that he was a genius, and it has only been in the last few months that they have become disillusioned.

Removed from the gorgeous surroundings of Potsdam, the once "All Highest" has been shown up as the world's greatest impostor, a punctured bladder, and a most unmitigated humbug, as the Wizard of Oz would say. His boasted industry was a chimera of the imagination, a myth put forward to inspire his hoodwinked people. Instead of working twelve hours a day it has been ascertained that the royal fraud spent most of his time indoors hanging about the billiard rooms of his palace, listening to cheap gossip and risque stories brought in by hangers-on.

His boorish manners were proverbial and disgusted even his Junker underlings. Emptying the dregs of a champagne bottle on the head of a cavalry general was his idea of a joke. To sign the death warrant of a condemned criminal was a pleasant episode with him which always put him in the best of humor. To sit in a royal hunting box and blaze away at helpless animals and birds with an automatic gun indulged his mania for slaughter. When he had killed 50,000 creatures he fully believed he was the leading huntsman of the world.

Without a gentlemanly instinct, the Kaiser made life for his attendants and the members of his immediate family a nightmare. A state dinner was a terror to those who were obliged to attend. The Kaiserin lived in mortal fear of her husband's violent temper and his vindictive disposition, but was obliged to endure them.

Not even the natural feelings of a son intervened to prevent him from making the last days of his mother a burden. His generals long have known his boasted knowledge of military affairs was as slight as his other pretensions.

It will probably take the German people some time to fully realize the extent of the imposition which has been practiced upon them for the last thirty years, but when they do it is hardly likely that anyone of Hohenzollern blood will hold office again in whatever kind of a government may be in power at that time.

It would take many columns to enumerate the various traits of the charlatan of which the former Kaiser was possessed. The most complete expose of them, however, is appearing weekly in the Sunday Times in the narrative, "The Private Life of the Kaiser," written by the woman who for many years was the major domo of the household at Potsdam. Compelled by her office to remain silent as to many infliction and indignities, she has at last related the true story of the Hohenzollern of this day, and it has proved most illuminating. If there is anything left to be said concerning the colossal fraud of the present century we do not know what it could be. It is to be hoped her memoirs will in time be translated into German and be placed within reach of all who dwell beyond the Rhine.

JAPS AND LAND VALUES.

While there are strong objections to admitting the Japanese as land owners, those who protest most must concede the fact that they are still indebted to the orientals for some things. Unconsciously, the Japanese have given a boost to land values all over the State. While communities deplore the colonization of any considerable number of their race in their neighborhood, it is what the Jap has done with his land that has helped maintain the high prices for farm and garden tracts which prevail all over California. Near almost any of the big eastern markets the best of land for gardening purposes may be had for $300 or $400 an acre, with no irrigation necessary. Here there is hardly any land of the same class that is not worth $1000 an acre. The Jap, with his tireless industry, his thrift and his application of the principles of intensified farming and rotation of crops, has wonderfully amplified the great gifts of nature. He has capitalized the climate to a larger extent than the American rancher. He was not content with raising a single crop of barley on his little acre or two. But when he began to raise $600 or $700 worth of lettuce and other green stuff on his acre and have two or three crops a year people began to understand that there was something in the soil of California that was richer than the gold which Sutter found.

Few Americans are willing to work as hard or live under conditions with which the Japanese content themselves, but where they do the way to modest wealth is direct and assured. It is marked by the plow and the harrow. This is a material reason for the maintenance of the prices at which California farm and garden lands are held. When a man can take $10,000 annual profit from his ten acres, that tract looks like a branch of the United States mint, and although it was a tireless son of Nippon who did the taking, the value of all land of kindred character is improved thereby.

The Japanese may have impaired the value of some residential tracts near where they have colonized, but in a general way they have added millions to the land values of the State.

IN FLOWER LAND.

The government is about to enforce a horticultural quarantine on many bulbs, plants and shrubs that have heretofore been imported in large quantities with each recurring season. Nearly all forms of growing ornamentation are included in the ban. The announced purpose is to prevent the bringing into the country of destructive insects, but the operation is as that of a prohibitive tariff to encourage the American nurseryman to produce these floral marvels himself.

For years America has depended largely upon Holland, Belgium, France and England for vast supplies of rhododendrons, azaleas, tulips, gladioli, roses, dahlias, bays and many other forms of flower and foliage. It seemed that they could be produced much better and cheaper abroad. During the war, however, importations were light and stocks are at low mark. There is therefore objection in the East to the application of the barrier until the country can get in sufficient importations to anticipate another season. It is understood, however, that the order of quarantine will go into effect June 1.

This should enlarge the opportunity for Southern California to become the seat of the floral empire of the world. Almost everything that grows can be raised here in the open, and if the people would develop the love, the genius and patience of some of the gardeners of England, Holland and France results of wondrous beauty would quickly be disclosed. We have a Burbank for inspiration and the sunbathed bosom of Dame Nature for a field, and there is no reason why the whole world should not first turn to California for the perfumed glories of the garden.

A French aviator climbed four miles into the heavens with thirteen passengers in his immense biplane. A temperature of 20 degrees below zero was encountered. While the party ascended by degrees the mercury fell by degrees.

The Russian Bolshevik leaders are said to still have about thirty million dollars in plundered gold which will unfortunately keep the red wheels greased for a while longer.

Not All Over Phone.

Mr. Burleson's management of the telephones has made talk.—[Dallas News.

A bird's-eye view of the situation.

Well, now we know one "dark horse" anyway.

The "big stick" at Sacramento .....

RIPPLING RHYMES.

BOLSHEVIK.

I indorse the good old plan of the brotherhood of man, and I hate anointed kings, thrones and scepters and such things. Therefore let me have a gun, and amuck I'll gladly run, shooting people as I go, causing streams of blood to flow. Oh, for victims I will search, and I'll burn the village church, and I'll blow up all the schools with my bombs and kindred tools. For I love my fellowmen and I'd see them free again, as they were before the flood, ere the race's name was Mud. I'd destroy the tyrant's works; so I'll shoot a dozen clerks, and I'll pillage, slay and rob till I weary of the job. There will be a brighter day when old things are done away, when there are no laws in force and red murder takes its course, when the courthouse is a dive for the toughest bums alive, and the bats and ravens perch in the old dismantled church. It will be a splendid time when we're free to wade in crime, scalping people every day, with no cop to cry, "Nay, nay!" Let me have my rough on rats and my trusty pair of gats, for I wish to go down street slaying every one I meet; thus I'll help to speed the day when old things are done away. WALT MASON.

SHAKESPEARE DAY.

BY FREDERICK WARDE.

Scan the records of the thoughts of men,
On graven stone, or papyrus leaf;
On parchment scroll or printed page,
Through all the ages of the eons past
To the high noontide of the passing day:
Then add the sum, and its grand total
Will be beggared by the genius of one name alone—
Shakespeare.

Three hundred and fifty-five years ago today, according to accepted tradition, William Shakespeare was born in the little town of Stratford, on the River Avon, in Warwickshire, England.

Of comparatively humble birth, of limited education and no extraordinary opportunities, William Shakespeare, after a wild youth and an indiscreet young manhood, became the greatest poet dramatist of the world.

Biographers without number have given us conflicting accounts of his life and history, but authenticated facts are few. All that we really know is that he was born, was married, became an actor, wrote plays, was financially successful and died.

Even these facts are questioned and combatted by some writers; and Lord Bacon, the Earl of Rutland, the Earl of Southampton and others have been accredited with the authorship of the plays generally ascribed to Shakespeare.

In spite of the ingenious cryptogram of Ignatius Donnelly, the impudent satire of Bernard Shaw and the envy of Tolstoi, to say nothing of the Bolsheviki of lesser lights, the fame of Shakespeare still lives and will survive as long as time shall last and the minds of men are capable of appreciating the beautiful in nature, literature and art.

In an age rich with men of genius, this unknown player, poet and playwright surpassed them all.

The works of Shakespeare have been translated into every known language that can be set down in writing.

The great actors of the world have won their place and reputation by playing the characters he has created.

Eminent writers, statesmen and ecclesiastics of every creed and denomination have paid tribute to his genius.

There is scarcely a sermon preached in our pulpits, an address made from the rostrum or an argument in our courts of law in which his words are not used to convince.

In our universities and institutes of learning the works of Shakespeare are a part of their courses in English literature; and in our public schools his plays hold an important place in the curriculum.

With the exception of the scriptures, with which Shakespeare was very familiar and to which he makes frequent reference, there is probably no book more widely known and read.

My own personal opinion is that the plays of Shakespeare were written for the sole purpose of being acted upon the stage, the characters impersonated by actors; and that the author intended, hoped and expected that the lines he had written should be understood and their meaning fully comprehended by the audience when they were clearly and intelligently spoken with appropriate action and emotion by the actors in the play.

That the wealth of imagery, depth of philosophy and vigorous expression of the truth of life and humanity should lead us into almost inexhaustible realms of thought and contemplation was the result of an unconscious genius that passeth all understanding and was as little anticipated by him as it proved a treasury of joy to us.

The source of his knowledge is a mystery, the capacity of his mind a marvel and his analyses of human life a revelation.

It is greatly to be regretted that Shakespeare's plays are not more frequently seen upon the stage today—that is their place; but the evolution of conditions in our daily life has changed the taste and in consequence the demand for the quality of dramatic entertainment.

We have no national, State or municipal theaters in which to raise and hold a standard of acting and drama—more is the pity—therefore, the managers of theaters and purveyors of the drama must give the people the kind and quality of drama they desire to see—or else close their theaters.

Some day, let us hope, our national or State Legislatures may recognize the power and influence of a standard and national drama and appropriate means to establish such an institution; or perhaps some far-seeing public-spirited citizen may contribute the foundation for the endowment of a worthy home for such a great factor in culture and education, as well as public entertainment, where the masterpieces of dramatic literature may be presented by men and women of ability and genius without the debasing consideration of financial results.

Then, not only will the works of the great dramatists of the world come into their own; the writers of our own time and country will be encouraged and a goal be established for the perfection of the art of the actor.

We have in this country today all of the material of which great actors and great writers are made, men and women of broad culture, exalted imagination, vision and ambition living in an age of great events that should be immortalized by the poet and the playwright and afford the player of the days to come a worthy vehicle for his histrionic art.

All that is needed is a goal to reach and encouragement to hearten them on the way.

How the times have changed! It used to be that the last thing a watchful mother did before the children went to school was to run a fine-toothed comb through their hair. And how she used to crack 'em with her finger nails. Cooties were not original with the soldiers overseas.

BACK FROM [illegible]

BY KATHERINE [illegible] OLIVER.

These are the men [illegible]
From death. Once [illegible]
Ourselves—everyday [illegible]
Tasks—one was a [illegible]
engineer; one built [illegible]
Houses, another [illegible]
danced for a living.
Another mended [illegible]
all busy men
In a land of peace. They [illegible]
Call—
A few months' work, [illegible]
making
The world free of [illegible]
And they went.

These are they who have [illegible]
From the dead—a thousand [illegible]
Treachery
Of waters; threat of the [illegible]
of fields flame
Swept, and shooting death [illegible]
half-raked, sky-smote.
Reeking; death in the [illegible]
marshes, running blood
In shell-raked rivers and [illegible]
combed by canon.
Where the barbed torpedo [illegible]
swooping
Death. These are the men [illegible]
back
From the dead.
These are the men come back
From hell. Once they were [illegible]
Ourselves, every-day men, [illegible]
tasks.
Then the Call came—they [illegible]
wanted overseas
On a job of ridding the [illegible]
devils—
And they went.

They went where the good [illegible]
The kind, familiar world, [illegible]
Harvests and happiness, [illegible]
and pleasant
Homes, had turned daft and [illegible]
with fearful wounds;
Where the smitten ground [illegible]
skyward and the
Earth, blood-sickened, [illegible]
the dead from out
Their hasty graves; where [illegible]
meadows shrieked
With winged death—where [illegible]
smoked
And all the sowed fields [illegible]
Forth corpses.
Where the firmament itself [illegible]
Turned traitor, hung death [illegible]
For stars; showed suns [illegible]
and terrible.
Moons red with desolation [illegible]
the dwellers of
The land were driven [illegible]
forth, by murderers
And lustful hands—the [illegible]
dered, fainting
Children smitten, women [illegible]
cursing
The gift of birth. The [illegible]
safe
Glad world writhing in [illegible]
In blood—these are the men
Come back from hell.

These are the men come [illegible]
From hell and death, their [illegible]
With them—they whose [illegible]
world will
Speak, unto all ages, [illegible]
battle-bitten.
Wound-smitten — great [illegible]
salves and tears.
Thanksgiving and awe [illegible]
the miracle
Of God and the [illegible]
men
Come back from hell!

PEN POINTS

BY THE [illegible]

Let everybody [illegible]
let us allow the red-[illegible]
blues.

Everybody seems [illegible]
the German peace [illegible]
der Sylvester.

What has become of the [illegible]
advertised fashion [illegible]
meat popular?

Everything is set on a [illegible]
Paris. The good [illegible]
will hope for the best.

Really, the local [illegible]
underwrite their share of [illegible]
les in the Victory Loan [illegible]

And there was the [illegible]
professor who talked about [illegible]
control; what has become of [illegible]

Some of the nations at the [illegible]
peace table seem to be [illegible]
understand that the old [illegible]

Summer is certainly here, [illegible]
big show opens in the [illegible]
American leagues of baseball [illegible]
today.

All is not lost for the [illegible]
who will be out of business [illegible]
shortly. They will make [illegible]
hot-cake throwers.

Welcome, man of the [illegible]
dred and sixth-fourth: [illegible]
our prayers, our [illegible]
thee, are all with them.

The Secretary of the [illegible]
says the fifth national [illegible]
tain to be a success. [illegible]
he no longer sees through [illegible]
darkly.

It is announced that the [illegible]
army is about to [illegible]
case it will not be necessary [illegible]
the Hun when he is [illegible]
to bring about peace.

There does not seem to [illegible]
shifting of the high cost [illegible]
the average [illegible]
breach of promise suits [illegible]
neighborhood of [illegible]

There are a lot of [illegible]
candidates in the field for [illegible]
Council this spring, [illegible]
ual source of worry [illegible]
away with their [illegible]

It is now possible to [illegible]
you want to eat on a [illegible]
provided you have the [illegible]
it is best not to ask [illegible]
tions about the figures [illegible]
carte.

Santa Barbara is to [illegible]
show and the [illegible]
be full of describing [illegible]
of the folks who [illegible]
row. Among the [illegible]
nothing quite so [illegible]
as to attend the [illegible]

THIS IS THE RACINE COUNTRY-ROAD TIRE
ACCEPT NO OTHER TREAD WHEN ORDERING RACINE COUNTRY-ROAD.
OSLER-RACINE RU
Distributors Racine
312 WEST PICO S

E DAY.

WARDE.

thoughts of

pyrus leaf;
printed page,
of the eons

the passing

d its grand

e genius of

ty-five years
accepted tri-
peare was
of Stratford,
Warwickshire,

ble birth, of
e extraordi-
illiam Shake-
h and an in-
became the
of the world.
umber have
ounts of his
uthenticated
t we really
rn, was mar-
wrote plays
ul and died.
questioned
writers; and
of Rutland,
and others
ith the au-
nerally as-

ious crypto-
lly, the im-
d Shaw and
say nothing
r lights, the
ll lives and
time shall
men are co-
e beautiful
art.
en of gen-
r, poet and
m all.
peare have
very known
et down in

world have
putation by
e has cre-

esmen and
ead and de-
ibute to his

a sermon
an address
or an argu-
w which
o convince.
d institutes
of Shake-
eir courses
in our pub-
d an impor-
lum.
the scrip-
peare was
h he makes
e is proba-
known and

ion is that
were writ-
e of being
characters
and that
ed and ex-
had writ-
d and their
ded by the
ere clearly
with appro-
ion by the

gery, depth
ous expres-
and human-
almost in-
ought and
esult of an
passeth all
n little an-
ved a treas-

vledge is a
his mind a
of human

retted that
not more
stage to-
; but the
our daily
ete and in
d for the
tainment.
tate or mu-
n to raise
acting and
—therefore,
and pur-
t give the
y of drama
else close

e, our na-
s may rec-
sance of a
rama and
blish such
some far-
tizen may
t for the
home for
ulture and
blic enter-
erpieces of
e present-
of ability
debasing
results.
works of
the world
writers of
will be en-
stablished
art of the

today all
reat actors
e, men and
xalted im-
bition liv-
vents that
y the post
afford the
a worthy
art.
a goal to
o hearten

anged! It
t thing a
e the chil-
to run a
their hair.
k 'em with
were not
overseas.

BACK FROM HELL.

BY KATHERINE ELSTON OLIVER.

These are the men come back
From death. Once they were like
Ourselves—everyday folk, at their
Tasks—one was a clerk, another
engineer; one built
Houses, another preached; one
danced for a living.
Another mended roads. They were
all busy men
In a land of peace. Then came the
Call—
A few months' work, overseas,
making
The world free of bandits—
And they went.

These are they who have come back
From the dead—a thousand deaths
Treachery
Of waters; threat of the trampling
of fields flame
Swept, and shouting death; hell
hell-raked, sky-smote,
Reeking; death in the mud
marshes, running blood,
In shell-raked rivers and woods
combed by cannon,
Where the barbed torture waits, a
swooping
Death. These are the men come
back
From the dead.
These are the men come back
From hell. Once they were like
Ourselves, every-day men, at their
tasks.
Then the Call came—they
wanted overseas
On a job of ridding the world
devils—
And they went.

They went where the good world
The kind, familiar world, yielding
Harvests and happiness, mirth
and pleasant
Homes, had turned daft and gone
with fearful wounds;
Where the smitten ground leapt
skyward and the
Earth, blood-sickened, belched
the dead from out
Their hasty graves; where
meadows shrieked
With winged death—where fire
smoked
And all the sowed fields brought
Forth corpses.
Where the firmament itself,
Turned traitor, hung death signs
For stars; showed suns, thunder
and terrible.
Moons red with desolation. Where
the dwellers of
The land were driven life
forth, by murderous
And lustful hands—the old, hun-
dered, fainting,
Children smitten, women and
cursing
The gift of birth. The world
safe
Glad world writhing in horror
In blood—these are the men
Come back from hell.

These are the men come back
From hell and death, their
With them—they whose death
world will
Speak, unto all ages. Wan
battle-bitten,
Wound-smitten — great
salvos and tears,
Thanksgiving and awe.
the miracle
Of God and the invincible
men
Come back from hell!

PEN POINTS

BY THE STAFF.

Let everybody brace up and let us allow the reds to give us the blues.

Everybody seems to be in the the German peace terms but Reader Sylves'.

What has become of the too-often advertised fashion to make meat popular?

Everything is set on a trigger in Paris. The good sense of the world will hope for the best.

Really, the local barbers ought to underwrite their share of Los Angeles in the Victory Loan drive.

And there was the old-fashioned professor who talked about self-control; what has become of him?

Some of the nations at the peace table seem to be unable to understand that the old stuff is dead.

Summer is certainly here. The big show opens in the National and American leagues of baseball today.

All is not lost for the barber who will be out of business shortly. They will make splendid hot-cake throwers.

Welcome, men of the Three Hundred and Sixth-fourth! Our hearts, our prayers, our tears are all with thee, are all with thee.

The Secretary of the Treasury says the fifth national loan is certain to be a success. In that case he no longer sees through a glass darkly.

It is announced that the German army is about to disband. In that case it will not be necessary to kill the Hun when he is down in order to bring about peace.

There does not seem to be any shifting of the high cost of living; the average amount asked for breach of promise suits being in the neighborhood of $25,000.

There are a lot of "progressive" candidates in the field for the City Council this spring. It is a perpetual source of wonder how they get away with their line of talk.

It is now possible to get service when you want to eat on a dining car, provided you have the price. But it is best not to ask too many questions about the figures on the menu carte.

Santa Barbara is to have a horse show and the pa-pers will be full of description of the fine horses of the folks who sit in the front row. Among the well-to-do there is nothing quite so absorbing now as to attend the horse show.

The Los Angeles Times

WEDNESDAY MORNING, APRIL 23, 1919.

SPORTS MOTORING FILMLAND DRAMA

ANGELS WIN IN THE NINTH.

Rube Ellis Saves Game with Circus Catch Seraphs Score.

the thrill of it—Angels, 5; 4; and a game fit to the gods. Of the big crowd present, every mother's must have felt a gush ecstasy when Rube Ellis greatest catch of his the first of the ninth in- saved the Angels almost certain defeat. Many baseball bugs wiped their declared they had never thing to be compared with exhilarated wag ventured Rube jumped up into the extended right arm the ingly drifted him to the baseball. For several min- the stunt, women and with one another in fran- attention to acclaim Ellis mechanically loped in from

now for the ninth inning, are to go down in Coast baseball as one of the most ever seen on any diamond. Seals had tied, Killefer in of the eighth with a drive by Tub Spencer, who in base with a triple. Now baseball epic: Caldera Lapan to Fournier on a plate. Harl Maggert, to a call from some turned one to Fournier again defiance. The to Jacques's side and heard Killefer. Red the pill but there stood not grimacing.

first ball pitched, Mag- much of his old-time it for second. Lapan deep throw and nailed hair's breadth. Driscoll put-out. Then Ernie who had been molesting all day, cracked one to reach of Sam Crawford Fandom fidgeted un- chair and an ominous as Krug shouldered and strolled to the how he hit that apple. toward the score to gather fresh it gradually invaded who was after it with the hat.

moaned a hundred ball bade fair to hit the wing. When it feet in the air, Rube from it, but scampering life. Nearing the ended far into the air ed. As the ball, still from him, began to right hand of Ellis's kind of a legerdemain the dumfounded sur- one present, he held high up in the air to the grand stand. was that he had how had he trapped will remain inscrutable Gabriel breaks loose on alchemy.

ball drew his turn at He got by pretty well of the eighth canto. juncture, Doc had mind to fling on elusive another or other he up his body to do it. lugged their honey some-

thing like this: Johnson was an easy out, Driscoll to Fournier, and Krug dittoed. Then Sheely dumped a tough one at Freddie Haney, who bobbled and Sheely invaded first. Rumler bolted a single to deep center. Comes Mulvey with a scorcher that looked like a real single to right, but Killefer nabbed it on the stretch, although not quick enough to grab the Bee left fielder, and the bags were awash with the hives.

Tub Spencer looked (to Doc Crandall) like the Colossus of Rhodes as he waddled to the rubber. Ote in a luckles moment lost control of his spitters, which lacked gall, and the darned old pill grooved itself enticingly. Zowie! how his Tubiets leaned on the pill and away it shot like a charge from a French 75. It struck a happy medium between left and center field with neither Ellis nor Schick within thirty feet of it and sought the fartherest angle of the deep field. Spencer did a truck Hannah but even that bought him third base. In the meantime three bumble bees buzzed over the plate and the score was tied.

And now for the punch in the last of the ninth with Little Pete Lapan at the helm. Crawford hit a hard one to Johnson who handled it niftily and caught Sammy at first. When Rube Ellis advanced to the plate he was greeted vociferously. Coming through like a true hero he rifled one over Krug's head for a single. Driscoll craftily hit a slow one to Sands who got Paddy at first but Rube made the midsection unmolested. Pete Lapan, who has been unmercifully plaguing the pill since the season opened, advanced to the rubber with six thousand hearts banging in batedbreath on his war club. And what did Peter do but larrup that onion to a fare ye well to the right of Krug, and it was Kitty bar the door.

Eddie Herr, the new manager of the Mormons, sent one of his youngsters, Master Caldera to the mole. The lad struck several quicksands in the fore part of the game but from the third to the ninth partition was fairly effective. He possesses a slow deceptive curve and has good control.

And now for the visitors. It looks very much as if Manager Herr has surrounded himself with a likely bunch of players. Mulvey, the left fielder, takes an awful cut at the ball. He landed on one of Ote's choicest in the first of the second and tilted the ball high in the air toward the far bleachers. The ball fell way to the left of Crawford. It hit the ground about ten feet from the bleacher fence and bounded into the seats, which made it a clean home run. It was the first ball that has been lifted into the far bleachers in two years.

Ernie Johnson put up a swell article of ball at short. Of his eleven chances (one being a boot) a few of them were of the hair-raising variety and were fielded from deep short. Maggert showed all the pep and foxiness that characterized his playing while with the Angels. The decision against him in the ninth at a critical stage when he notched at second on a throw from Lapan was very close and could easily have been decided either way

(Continued on Third Page.)

Welcoming Salt Lake to Our City.

At the top, Fred Haney, the pride of our village, is sliding safely into first base in the fifth inning and beating Ernie Johnson's frenzied throw. Note Pearl Casey, the famous umpire, crouching in the background to get a good view of the slide. Below Tub Spencer is seen contemplating his foul deed of the eighth inning, when he slapped the pill to the fence for a tripie with the bases full, thereby tying the score.

LOCAL PLAYERS WIN EASILY.

Los Angeles Handball Players Have no Trouble.

Defeat Visiting Players Without Exertion.

Four Interesting Matches Arranged Today.

The Los Angeles Athletic Club handball players made life exceedingly distasteful and discouraging to other teams yesterday in the second day of the national A.A.U. tournament, which is being staged under the auspices of the L.A.A.C.

If the caliber of play offered yesterday is a criterion of championship handball of the various cities represented in the current tournament, then Los Angeles may readily boast of having the world's greatest exponents of the great old Irish pastime.

In nearly every match that the visitors appeared in yesterday, they were but mere novices in the hands of Joe Lacey, Ernie Clark and Bill Ranft. To chronicle the truth, the exhibitions from the visitors' standpoint were really pitiful, for not one of the local men was really given a good workout.

In due respect to the Salt Lake, San Francisco and Portland boys, it must be stated that the reason for their poor showing against the local men may be due to the strangeness of the courts, and the fact that the local courts are in some cases longer, wider or even shorter than the one they have been playing on. This handicap no doubt has had a lot to do with the ultimate outcome of the matches.

Be that as it may, the fact still remains that the Los Angeles men won all of their matches, hands down and without having to extend themselves. In the first match, Joe Lacey defeated Harold Dent of Salt Lake, 21-9, 21-8. Ernie Clark trimmed Joe Cereghino of San Francisco, 21-2, 21-8. George Klawiter downed Charles Osborne, 21-19 and 21-6. Bill Ranft defeated Lorenzo Clawson, 21-2, 21-2.

The Lacey-Dent affair was interesting for the reason that it was Lacey's first appearance in a match game in many months. The clubmen were especially interested to see how the champion was killing 'em, but foxy Joe refrained from uncovering some of his pet shots. He merely popped the ball up to Dent and throughout the encounter assumed an indifferent air.

As to condition, the Southern California champion seems to have all the pep in the world and if he doesn't finish well out in front in the present play-off, it will not be on account of lack of condition, but rather that he has taken a position along with the rest of the men such as Jay Welton, Harry Sessions, Joe Amestoy and Louie Alouzet.

Lacey won the flip of the coin and on the first serve chalked up four points. This was made possible by placing slow and high serves in the left corner, which puzzled Dent throughout the contest. It was on this one serve that Lacey depended for his points and to be sure he got his share this way.

Only three or four rallies took place during the combat and they came only when Lacey desired to thoroughly test-out the Salt Lake player. As the score clearly indicates, Dent was no match for Lacey and if his exhibition yes-

(Continued on Second Page.)

EXODUS OF TENNIS STARS.

Migrating to Santa Barbara for Big Tourney.

Complete List of Entries is not Yet Ready.

Drawings for First Round to be Made Tonight.

Roll call of the Los Angeles tennis players taken late today will find most of them absent on leave. The opening of the annual Ojai tennis tournament tomorrow at Santa Barbara explains this exodus.

Although the complete entry list is not yet ready because of the additional time granted the collegiate and high school players, most of the entrants in the recent clay court championship tourney and the pick of the local prep and college players have already autographed Sinsabaugh's list.

Entries wil close at noon today in Los Angeles as Chairman Sinsabaugh will depart for Santa Barbara shortly after lunch. Last minute entries may be made up to 5 o'clock today at the Hotel Belvedere, Santa Barbara. Drawings for the first round will be made tonight and it is necessary that all names be in by the required time.

A partial list of the men's singles finds the following tournament veterans already entered: Tom Ferrandini, Robert Allen, Clarence Barker, Erle Barker, William Horrell, Joseph Lewin, Fred Adams, Forest Cornett, Raymond Johnson, Marshall Ketchum, Hamar Jamieson, Simpson Sinsabaugh, Harvey Snodgrass, Walter Bowers, Paul Pickett, Dick Hinckley, George Pooley, Felton Taylor, Fred Houser, Edward Berry, Frank Dunn, Allyn Barber, Jim Davies, E. Levy, A. B. Gravem, J. Rothchild and possibly Frank Winne.

The men's doubles finds an equally formidable array of talent now on the record-book and prospects of many more to come before the list closes. Barker and Barker, Adams and Bowers, Allen and Ferrandini, Peterson and Pooley, the Pomona College pair, Ketchum and Johnson, Cornett and Jamieson, and Snodgrass, and such half-teams as Bill Horrell and partner, Perry Jones and partner. Frank Winne and Nat Browne are tentative entrants in this division but Winne is unable to say at this time whether he will be present or not.

Names famous in women's tennis circles appear on the roster of the feminine singles class. Mrs. Walter Ellis, Mrs. R. S. Leachman, Mrs. E. E. Ellis, Mrs. L. C. Cushing, Miss Ruth Browne, Miss Marie McDonald, Miss Eleanor Johnson, Mrs. A. M. Smith, Miss Florence Sutton, Mrs. William Widdowson, Miss Marion Williams, Mrs. William Henry, and Miss Marie Doak are a few of the entrants at this time. Miss Carmen Tarleton of San Francisco has also forwarded her entrance card. Tomorrow's play will mark her first appearance on a Southern California court.

Only a few of the mixed doubles teams have announced themselves so far but this brief list includes Mrs. Widdowson and Ketchum, Miss McKim and Olds, Miss Sutton and Cornett, Miss McDonald and E. P. Barker, Mrs. Henry and C. A. Barker and Miss Johnson and Sinsabaugh.

ACE OF ACES DUE IN JUNE.

After using up thirty bucks' worth of perfectly good language over the long-distance telephone to Cincinnati, Frank Lowry stepped out of the booth yesterday and announced that Capt. Eddie Rickenbacker, our famous ace of aces, was coming to Southern California the first week in June for a much needed rest. Rickenbacker is to open the Victory Loan campaign in Chicago today with a speech and a possible flight over the city, but before leaving Cincinnati yesterday he told Lowry definitely that he would leave for the Coast immediately after the Indianapolis 500-mile race on May 31. The Los Angeles Motor Car Dealers' Association and the 99 Lodge of Elks and other organizations are planning elaborate and fitting celebrations to welcome the greatest of American airmen on his arrival here, and the definite announcement of the date of his arrival is expected within the next week.

NEBRASKA TEAM IN RELAY EVENT.

[BY A. P. NIGHT WIRE.]

PHILADELPHIA, April 22.—The University of Nebraska one-mile relay team, champions of the West, today telegraphed their entry for the one-mile relay championship, one of the feature events of the University of Pennsylvania relay carnival, which takes place this Friday and Saturday.

To win the national title the western champions will be forced to beat the pick of the colleges in the East and West, among them being Pittsburgh, University of Pennsylvania, Massachusetts Institute of Technology, Dartmouth, Cornell, Michigan, Missouri and Princeton.

Hass of Grinnell College, the new western phenom, who won the 100-yard dash at the western championships at Des Moines last Saturday in 10 1-5 seconds, will be a competitor in the dash. Coach Huff, who developed Hoss, the holder of the world's record around a turn, believes he has in Hass a chimpionship possibility. Harvard has two star runners who have done ten seconds and they are looked upon to give the westerner a hard battle for first honors.

Franklin field is ready for the big carnival, as the fences are up and the track and infield are in good condition.

RACINE TIRES

THIS IS THE RACINE COUNTRY-ROAD TIRE

WARNING

Look at the cut of this tire carefully—study the tread.

When buying a Racine Country Road Tire be sure that it has this particular tread—

Unless you do get this tread you are not getting a Country Road—

Don't accept any other design for any other will be a substitute—

Your dealer can get this Country Road tread if you insist—

A dealer handling Racine Tires made by Racine Rubber Co., is a mighty good man to tie to —he'll give you good service—

ACCEPT NO OTHER TREAD WHEN ORDERING RACINE COUNTRY-ROAD.

OSLER-RACINE RUBBER CO.

Distributors Racine Tires

312 WEST PICO STREET

ENTRANTS TUNING UP CARS

Everything in Readiness for the Big Rim-of-the-World Climb.

[EXCLUSIVE DISPATCH.]

Date—Thursday, April 24, 1919.

Course—Waterman Canyon.

Starting point—South end of row of eucalyptus trees, North A street.

Finish—Crestline.

Distance—Eight miles.

Entries—Nine.

Course closed at 9 a.m.

First car due to leave 9 a.m.

Cars leave five minutes apart.

Meeting of all participants, drivers, mechanicians and observers at 7:30 p.m. Wednesday at Chamber of Commerce Building.

Hill climb banquet Thursday evening at 7 o'clock, Elks' Club; cups and prizes awarded.

SAN BERNARDINO, April 22.—The staccato of multicylindered motors coughing through open cuts and hurtling up over the grades in Waterman Canyon today became a continuous performance, for entrants in the second annual rim-of-the-world hill climb are now tuning up their cars for the climb and trying again to get their bearings as to what they can expect from under the hoods on Thursday.

Meeting of all officials and entrants will be held tomorrow evening at the Chamber of Commerce building. Places will be drawn and observers selected.

Harry Furniss, driver of the Apperson, which was entered by Harris Hanshue, drove up the grade in fast time today while Hanshue looked on with approval. Fred Maas will ride with Furniss as mechanician The Peerless made one fast trip up over the course this afternoon under the guidance of Charles Basle, who successfully piloted the car on the Los Angeles to Yosemite run of 1918 The Nash, Studebaker and Hudson which are also entered, were on the grade today. It was announced that Ben B. Buxton, who drove the Hudson to victory in 1917, will be one of the pilots this year, probably driving the Hupmobile entry.

Two different models of the Chevrolet are entered in the four-cylinder event, and officials are pointing out that the competition between them will be a race in itself. Edward Reber and Chauncey Clem, San Bernardino and Redlands dealers, respectively, have entered these cars Much interest is being taken here in the trial trips of the Essex, which has developed some fast spurts on the worst stretches of the switchbacks and the canyon.

W. C. Martin of the Los Angeles Studebaker branch and one of the drivers in the money last hill climb is here working with the Studebaker crew.

Following are the officials and committees for the hill climb: Referee, J. Dale Gentry, San Bernardino; assistant referee, B. L. Graves, Los Angeles; starter, Capt. Al G. Waddell, Oakland; assistant starter, Maj. H. D. Ryus; umpires, W. H. Billingsley, F. H. Authier, R. A. Vaughan, Al J. Gabel, E. E. Hott Chan W. Smith and W. H. Rogers, timers, Fred C. Drew of San Bernardino; W. L. Thornquest, Redlands; Glenn A. Calkins, Riverside; Harry J. Allison, Leon A. Stromee and Edgar T. Ham, San Bernardino; scorers, F. M. Curtin and W. O. Harris; clerk of course, Leon A. Atwood; chief patrolman, Jay Boone; A.A.A. representative, J. V. Smith, Los Angeles. Committees, general chairman, Edw. Reber; general secretary, Milton R. Standish; Contest, Ross B. Deyoe (chairman,) F. M. Renfro, E. R. Naschke, Harry S. Webster, William Nisle; Rules, Fred Lumbard (chairman,) R. C. Finley, Harry A. Snyder, E. H. Neals, Jesse H. Forsythe, C. R. Frazier; Finance, Joe H. Eddy (chairman,) H. C. Castle; Entertainment, Frank C. Bellman (chairman,) Maj. O. P. Sloat, S. W. McNabb, Leon Parker, Hale Clippinger; Techincal Committee, Damon Cooley, W. Frank Hager, E. W. Brown.

CHANCE ON QUAIL LAW.

Sportsmen of Southern California will be glad to learn that there is still a fair "fighting chance" for the earlier quail season of the old law, after all. Fish and Game Commissioner Frank M. Newbert, the "right-bower" of licensed hunters and anglers on the "firing line" at Sacramento, has been battling by day and by night with the Senators and Assemblymen, personally and in committee, trying to thresh out these knotty points as the best-experienced men believe they should be. Theoretical conservation by book authority is one thing; practical conservation by exploiting natural game resources to the limits of safety is another and very different. In a commonwealth relying upon its attractions to recruit population from the rest of the country, particularly when conservation must be self-supporting through a direct tax upon the class most immediately benefited, theory must balance with serving the greatest good to the greatest number. That is the keystone of the California Fish and Game Laws of 1919. At least it is the cardinal principle of such of them as the Fish and Game Commission sponsors.

Up-coast anglers of Ventura county to a man will be glad to learn from Commissioner Newbert that there is fair chance of winter fishing being limited to tidewater only, such seems to be the unanimous desire of all but a few resort keepers who dislike to pare off any of their tourist attractions even at the price of pre-judicing the future supply. Most men who have been catering long to sportsmen realize that they derive more direct benefit from maintaining the fish and game than almost any other class, so the broader-minded among them are outspoken critics of allowing further winter fishing during the spawning runs on the few and over-fished rivers of Ventura particularly.

Surf-fishermen are keenly interested in a bill of Senator Rigdon which proposes to cut the clam limit to three dozen a day, virtually terminating the possibilities of commercially obtainable bait for corbina so far as California production is concerned. However the San Luis Obispo statesman provides for the importation of clams from Mexico under a system of inspection to be arranged by the Fish and Game Commission similar to that under which the importation of lobsters is permitted. Should this bill be enacted into law, it will enable Mexican clams similar to the pismo species to be marketed without limit, and at the same time remove the constant temptation to "fudge" on the protection of the typical product of San Luis Obispo's beaches, where clam conservation is the paramount issue in fish and game lines.

Senator Lvon has a sensible bill to allow possession of fish and game five days after closing of seasons, thus giving law-abiding sportsmen a chance to consume their last kills or catches. The Fish and Game Commission always has allowed a certain grace merely as a policy of enforcement, owing to difficulty of convicting any one who had legally obtained his game in good faith.

In the preadjournment rush and whirl, no man can guess, let alone announce, what will finally crystallize out of the legislative "melting pot;" but the gradual shaping of the best laws ever framed can be seen in the making. The greatest risk is that in the hurry, the programme to make Southern California and the Owens Valley in particular a "sportsman's paradise" may not be fully rounded out, owing to a slip here and there in enacting the necessary linking-up legislation wherein so many bills of necessity are inter-related.

Granted a quail-season opening October 15 with that proposed for pheasants, and a deer and mountain quail season September 1 to October 15, the Owens' Valley programme could well be called complete considering the mountain-sheep arrangement. Senator Lyon's bill No. 674 proposes a deer season of August 15 to September 15 for District No. 4, and August 1 to September 15 up the Coast. The amendment to cover the new District No. 4½ does not appear as yet.

People who fancy that approach of the general opening of trout season in the lower counties Thursday, May 1, would somewhat dampen the ardor of anglers in up-coast streams, might have learned a valuable lesson Sunday along the Ventura, Santa Ynez, Sespe, or, indeed, any other of the "rivers" now lying at the mercy of the fly-flickers, spoon-spinners and bait-bleachers. In fact, this breed of enthusiasm, which thrives even on adversity, waxes wonderful with such encouragement as the present season of very satisfactory fishing has given it.

The sizeable fish are wandering out of the Ventura to sea. Recent catches contain some fingerlings that would look better in the creek than in any sportsman's creel, but so long as the salmon egg affords the convenience of "canned bait," just that long the innocents will suffer more sorely than from the tiniest of flies. They are sweet, and sport of a sort, making up by its accessibility for many a "short-coming" that causes one to turn around and see who's watching before creeling the microscopic "snatch-ling." Usually a swallowed salmon egg spells death anyway, so as well to keep the mouthful for the baby.

The Ventura holds up wonderfully for twenty days' of the most intensive fishing any stream can be called upon to stand. Saturday, Deputy Fish and Game Commissioner Hare's little boy, armed with a stub steel rod and a can of "eigs," dug out his limit during the day, and they fed half a dozen comfortably enough. Dozens were camped along the "creeks" everywhere, and a wonderful day made it wholly enjoyable as an outing.

The best sport available now is on the Santa Ynez, where limits of four to eight-inchers can be killed on the fly anywhere from the Solvang bridge, up or down. Gaviota Pass is the way to travel.

ORDINANCE FOR SUNDAY BASEBALL.

INTRODUCED AT MEETING OF BOARD OF ALDERMEN OF NEW YORK.

[BY A. P. DAY WIRE.]

NEW YORK, April 22.—An ordinance designed to permit the playing of baseball after 2 o'clock Sunday afternoon, provided that the admission fee is no larger than for week day games, was introduced at a meeting of the Board of Aldermen here today. Deliberation of the measure was postponed one week.

The measure was drawn up under the provisions of a legislative bill, signed by Gov. Smith last week, giving municipalities of the State power to decide whether Sunday baseball shall be played in these communities. Enactment of the ordinance would allow National and American League baseball games to be played here.

TWO KNOCKOUTS FEATURE BOUTS

Watson and Wilson go Down for the Count.

Chet Neff and Young George There with Punch.

Brown Awarded Decision in the Main Event.

Those that enjoy seeing a sleeping potion administered with the impact of a gloved hand were regaled to their heart's content at Jack Doyle's boxing pavilion last night. If the big game at Washington Park in the afternoon was featured with a real diamond punch, the sport at Doyle's was doubly blessed with the wallop that made Fistiana famous. The card from a genuine slugging viewpoint was the greatest ever swung at this bazaar of fisticuffs.

Of the principals that visited dreamland the two bright particular stars were Gene Watson—his first offense at the pavilion—and Billy Wilson. Watson got his early in the fray before his body or frontispiece had been fussed up. He met Chet Neff over whom he had gained a decision last week. Gene, as soon as Billy Coe pulled the string, rushed at Chet with annihilation in his eye and it looked for a moment as if he were going to treat Neff roughly.

Gene stung his man several times as he rushed him to a neutral corner. Then as Chet worked himself into the open he drew Watson to the center of the ring. Gene dashed in and as he did so Neff shot out a straight right with lightning like rapidity. The blow which did not travel very far caught Gene flush on the jaw and he was felled like an ox. As Referee Winsor reached the count of seven Gene in a sort of limber way drew himself up to the awkward attitude of holding himself straight on the tip of his toes and the tip of his fingers.

At ten he was just able to totter into a half straightened pose when Chet rushed him and jolted him again on the jaw. Down went Watson again—this time in a crumpled heap. Winsor quickly raised Neff's right and stopped the fight. As Watson was raised to his legs he staggered toward the ropes and wanted to fight everybody in sight. The two blows had rendered him almost cuckoo.

Rip Van Winkle number two bobbed up in the form of Billy Wilson. Billy was stacked against a green edition of Bob Fitzsimmons a gangling youth named Young George. The fracas with Wilson was George's second attempt at fisticuffs and incidentally was his second victory by the jarred brain route.

For two rounds he and Wilson mauled away at each other at a fierce clip with George in the lead. Several times the newcomer almost put Billy off his pins. In the third session, however, the tall youth reached Billy's jaw with a blow that seemed to have traveled all the way from San Pedro and when it landed on Wilson's jaw, Billy must have felt as if he had traveled all the way to Kamchatka.

Down went Wilson in a crumpled mess. He took the count of nine and just managed to pull himself up by one of the ropes. As he half circled over one of the lower ropes, George rushed at him again to deal the coup de grace but Referee Winsor was on the job. He stopped George and raised his arm and the crowd went wild with joy.

In the main event Young Brown was given a verdict over Harry Bramer. The bout was one of these half boxing half jiu jitsu affairs with Brown having much the better of the rough work, in the first two rounds at close quarters. In the third round Bramer astonished many by giving Brown a dose of his own medicine and also of springing a nasty uppercut that reached the mark a number of times. The last round was a stand up rough and tumble affair with honors about even. Arbiter Winsor though that Brown had piled up the greater number of points and consequently raised his hand.

In the semi-windup, Master Al McManus got the trimming of his life from a lad named Alexander Trambitis who soon beat Al's face into a condition bordering on elephantitis. Alex and the name that came with him jabbed and poked Al at will and beat him all the way. Young Papke beat Sidney White and Henry Gastine got a hairline decision over Johnny Woodruff in one of the most grueling bouts that was ever pulled off at the pavalion.

WINNERS IN THE PINEHURST SHOOT.

[BY A. P. NIGHT WIRE.]

PINEHURST (N. C.) April 22.—

PORTLAND BUYS PAIR OF COLONELS.

[BY A. P. NIGHT WIRE.]

PORTLAND (Or.) April 22.—Announcement of the purchase of Art Bues, third baseman, and Roxy Roach, shortstop, from the Louisville club of the American Association, was made today by Walter McCredie, manager of the Portland Coast League club, on arrival with his team from Salt Lake. Both have refused to report to date, McCredie said.

Oh, Well, Jeff Can Walk the Rest of the Way - - - - - - - - By BUD FISHER

[Copyright, 1919, by H. C. Fisher. Trade Mark Reg. U. S. Pat. Off.]

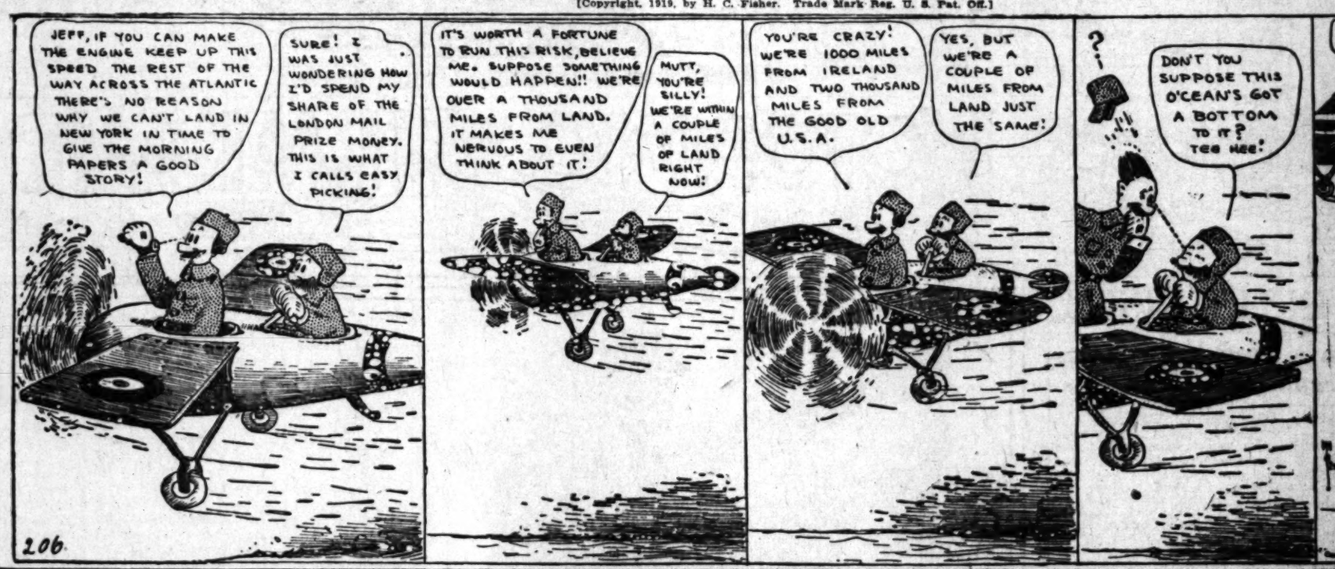

The annual North and South trapshooting tournament at Pinehurst ended today with W. N. Boylston, Florida State champion, the winner of the 225 target contest, and H. A. Merson of Charlotte, N. C., the victor in the North and South handicap.

Boylston's record was 143-69-212. Merson broke 92 out of 100 targets, shooting from the 30-yard line.

RACES TO FEATURE ODD FELLOWS' SHOW.

Harness racing will be a special feature of the centennial celebration of the Independent Order of Odd Fellows, which will take place here next Saturday. An excellent programme of events has been arranged and some of the best thoroughbreds of the pacing and trotting class have been entered.

There will be three races, the first of which will begin promptly at 2 o'clock. The initial race will be a free-for-all pace, with Happy Clay and Kingman Lou entered. The second will be a 2:20 trot, Lenora M. and Happy Clay entries; the third will be a free-for-all trot, entries Fontana, Barbara and Maggie M.

Preceding the races there will be a parade in the forenoon and appropriate speaking.

DRIVERS SAIL FOR AMERICA.

Goux, Coatalen and Chassagne on Way Here.

To Participate in the Indianapolis Speedway.

Boillot Left Early in Month from Bordeaux.

[SPECIAL CORRESPONDENCE.]

INDIANAPOLIS (Ind.) April 22.—Jules Goux, winner of the 1913 race, Louis Coatalen and Jean Chassagne of the Sunbeam factory, and Andre Boillot, the vanguard of the foreigners coming over to participate in the 500-mile Liberty sweepstakes on the Indianapolis Speedway, May 31, have sailed for America.

This will be the first visit for Louis Coatalen, the builder of the famous Sunbeam engines and motor cars. During the war Coatalen was a member of the British Admiralty although he continued to serve as managing director of the Sunbeam plant, which was engaged in building aviation engines for the Allies. Coatalen was coming over in 1915 to drive one of his own cars, but war work prevented his making the trip and Noel Van Raalte, a Sunbeam engineer, took his place as pilot and finished tenth. Coatalen and Chassagne sailed on the 15th from Liverpool.

Andre Boillot, brother of the famous Peugeot star, Georges Boillot, who was killed in an aerial combat the second year of the war, sailed early in the month from Bordeaux and is expected to land almost any day. Just what Boillot will drive in the $50,000 race is not determined, but it is said that he is bringing over what is known as a two and one-half-liter Peugeot, a small edition of the famous speed car, that has a piston displacement of only 152 cubic inches. This is one of three cars built for the LeMans road race in the fall of 1914 that was never started in any race due to the outbreak of hostilities that summer. If he does not drive this car he may obtain one of the 300-inch Peugeots for the Indianapolis event.

Jules Goux is coming over to drive the Peugeot car that belongs to the ownership of the Indianapolis Speedway, and which the late Johnny Aitken used to run second to Dario Resta in the 1916 championship of the A.A.A. Goux also plans to obtain the agency for a passenger car, a truck, a tractor and a sewing machine before returning to his home in Paris. Goux sailed from Bordeaux on the 12th.

Louis Coatalen will not drive this year, but is coming over to see the biggest race of the season and to watch his cars perform. He has signed Dario Resta, 1916 champion, to drive the Sunbeam for which the late Josef Christiaens was nominated, the Peugeot star having been employed by the Sunbeam for eight years as an engineer and race driver before coming to this country.

Coatalen also has some business to look after in this country, as Resta, in addition to signing up as a Sunbeam driver, has taken on the agency in this country for the famous English car; Resta will be located in New York.

MINIATURE RIFLE CONTEST HELD.

LOS ANGELES RIFLE AND REVOLVER CLUB MADE GOOD SHOWING SUNDAY.

The Los Angeles Rifle and Revolver Club shot a miniature rifle contest last Sunday at its Glendale range. The match was shot at 200 yards, allowing two-sighters, ten shots prone and ten offhand, on target A, and ten shots rapid-fire on the silhouette D target.

S. H. Hart and Mrs. Leon Dezert shot the high scores of the day, both shooting 137 out of a possible 150, Mr. Hart winning the silver medal via the Creedmore route, Mrs. Dezert thereby winning the bronze medal. The scores:

	Off-hand.	Prone.	Rapid fire.	Tot.
S. H. Hart	40	47	50	137
Mrs. Dezert	42	45	50	137
Leon Dezert	44	45	48	137
A. W. Kimball	41	48	49	138
R. G. Myrick	39	48	49	136
R. D. Nev	37	45	49	131
Dr. Packard	40	45	50	135
F. Williams	41	47	49	137
V. C. Parks	39	47	49	135
K. Cutting	37	43	47	127
S. A. Wade	34	45	47	126
Miss Packard	36	45	44	125

The club will shoot on April 27 the first leg of the championship match. Entries for the entire matches will close on that date. Three special medals in gold, silver and bronze will be awarded the first, second and third highest aggregate scores of the total series. The winner will be declared the champion rifleman of 1919.

LOCAL PLAYERS WIN EASILY.

(Continued from First Page.)

terday is a genuine demonstration of his handball prowess, then there are any number of class B and C players of the local club that could go to Salt Lake and win the championship of Utah. The above is no reflection on Dent, for he gave the very best he had, but that is the impression that was garnered from the contest.

Joe Cereghino's championship days are gone. In his "go" with "Fighting" Ernie Clark, the San Francisco boy was so far outclassed that no comparison can be made between the two players. It will be remembered, however, that Cereghino was handball champion of the Olympic Club for a number of years, but the type of game played in the north differs greatly from that of the south, in that a tennis ball is used in San Francisco, while the regulation Irish handball is the rule hereabouts.

The scores in the Clark-Cereghino mix-up were, 21-3, 21-8. Clark put up his usual hard, smashing game and no time during the fray was Cereghino dangerous. Now and then Cereghino slipped in some nice "kills" for which he was well applauded, but as a whole, his playing was mediocre.

Probably the most interesting contest of the day was the George Klawiter and Charles Osborne battle. The latter player hails from Portland and during the first game of the match, he gave his opponent a good run for the money. The score of the first game was 21-19, while the second ended, 21-6.

All through the first game, Osborne gave Klawiter a hard fight. The men were evenly matched and for the first time during the big tourney, the packed gallery was given a few real thrills. Neck in neck the men fought up to the nineteenth point, when the local player took a brace and sneaked over the two points which gave him first blood. Osborne lost his grip in the second part of the battle and Klawiter won by the score of 21-8.

Lorenzo Clawson made his debut yesterday in the handball classic, but the boy from Salt Lake bumped against a stonewall in meeting "Murder Ball" Bill Ranft. The final count, which was easy to keep track of, read something like this: Ranft, 21; Clawson, 2; Ranft, 21; Clawson, 2.

There is very little to state in reference to the Ranft-Clawson affair, except that the winner was too powerful for his opponent, and his "kill" was working to perfection. Ranft's ability to smash the ball to places where Clawson happened to be absent, was another factor in aiding Ranft to edge another notch towards the finals.

Four corking good matches have been arranged today by Charles S. Ruggles, Sr., of the A.A.U. Handball Committee and Charles Keppen, manager of athletics at the club and the world's greatest announcer and "goofie" handball champ. Shortly before noon, George Klawiter and Maynard Laswell, both members of the L.A.A.C., will clash.

The first doubles match of the tourney will also be held this noon when Goodwin and Roach buck up against Clark and Retzer. This affair will give the handball patrons a chance to size up the latter team as many are picking them to walk away with national doubles honors.

Joe Lacey and Bill Ranft will take on Harold Dent and Lorenzo Clawson, this match being the last to be played after lunch. This evening, Ellis Elkeles and Ernie Cochran will be given the acid test when they combat Joe Amestoy and Nolan Allen.

Arrangements have been made for the holding of a consolation tourney for the five out-of-town players, the first match probably tomorrow. [illegible] has donated beautiful [illegible]

The Sacramento team composed of [illegible] I. Blake notified the [illegible] would not be able to [illegible] tourney and their [illegible] forfeited.

SEA BASS ARE FURNISHING [illegible]

Sea bass are furnishing sport for the anglers in the [illegible] borhood of Catalina, and the fishermen who have been from the inland is the [illegible] days.

Mr. and Mrs. Ned Adams and Mrs. Sid Windeler returned yesterday with forty-two of the fish as evidence of a [illegible] ing party.

GOLF TOURNEY AT BRENTWOOD

The Brentwood Country Club will hold their annual spring golf tournament on [illegible] Sunday, April 26 and 27, 18 holes can be played either days.

TAILORED AT FASHION PARK!

Let's Finish The Job—Victory Liberty Loan.

THE STYLE FEATURE PUT FORWARD AGGRESSIVELY BY US FOR THE CURRENT SEASON IS THE HIGH WAIST LINE. IT HAS THE BEARING AND CHARACTER SO UNRESERVEDLY FAVORED BY ENGLISHMEN, AND IT HAS BEEN APPLIED, IN THE MANNER OF THIS SHOP, TO THE JACKET OF EVERY SUIT.

CUSTOM-SERVICE READY-TO-PUT-ON

$35 and more

Other Good Makes at $25 and $30

FASHION PARK "PREPBOY" MODELS FOR JUNIORS

"Desmond's"
Spring Near Sixth.

WEDNESDAY MORN[illegible]

If You At Home

Could begin to realize how wonderful a place America seems to her exiled sons, you would spare nothing to make it worthy of their dreams.

Keep its honor clean and fine and unstained for them!

Pay America's debts of Victory.

V
VICTORY LIBERTY LOAN

GOODRICH DE LUXE TRUCK TIRES

- By BUD FISHER

...inner was too pow-
...onent, and his "kill"
...perfection. Ranft's
... the ball to places
...appened to be ab-
...r factor in aiding
...other notch towards

...good matches have
...day by Charles S.
...he A.A.U. Handball
... Charles Keppen,
...letics at the club
...greatest announcer
...ball champ. Short-
...George Klawitter and
..., both members of
...l clash.

...this match of the
...he held this noon
...d Roach kick up
...d Retzer. This af-
...e handball patrons
... up the latter team
...bing them to walk
...al doubles honors.
...Bill Ranft will take
...and Lorenzo Claw-
...eing the last to be
...ch. This evening.
... Ernie Cochran will
...d test when they
...toy and Nolan Al-

...ave been made for
... consolation tour-
... out-of-town play-

ers, the first match to
probably tomorrow. Ra
has donated beautiful pr

The Sacramento Athl
team composed of Tom
I. Blake notified the club
would not be able to compe
tourney and their matches
forfeited.

SEA BASS ARE FURNISHING SP...

Sea bass are furnishing
sport for the anglers in t
borhood of Catalina, acc
the fishermen who have
from the island in the
days.

Mr. and Mrs. Ned Adams
and Mrs. Sid Windeler return
terday with forty-two of th
fish as evidence of a success
ing party.

GOLF TOURNEY AT BRENTW...

The Brentwood Country Cl
hold their annual spring ha
golf tournament on Saturday
Sunday, April 26 and 27, eac
rounds 18 holes can be play
either days.

...ON PARK!

...ou
...ome
...uld begin to realize
how wonderful a
place America
seems to her exiled
sons, you would
spare nothing to
make it worthy of
their dreams.

Let's Finish
The Job—
Victory
Liberty
Loan.

Keep its honor clean
and fine and un-
stained for them!

Pay
America's
debts of
Victory.

V
VICTORY
LIBERTY LOAN

...RD AGGRES-
...T SEASON IS
...HE BEARING
...LY FAVORED
...EN APPLIED.
...THE JACKET

...CE
...ON

...and $30

...S FOR JUNIORS
...S"

GOODRICH
DE LUXE
TRUCK
TIRES

American and National Leagues to Begin Actual Campaign Today.

BIG LEAGUES BEGIN TODAY.

Start After Intermission of Eight Months.

Prosperous Season is Confidently Expected.

Brooklyn and Boston Opened Last Saturday.

[BY A. P. NIGHT WIRE.]

NEW YORK, April 22.—After an intermission of nearly eight months, the American and National baseball leagues will get back into action tomorrow.

The 1918 season was cut short on September 2 last year, five weeks before the regular date of closing, while the opening this spring is ten days later than usual, the leagues having cut their schedules from 154 to 140 games as an economy measure.

The 1919 season will be the forty-fourth for the National League. Its teams will open as follows: New York in Philadelphia; Brooklyn in Boston; Pittsburgh in Chicago, St. Louis in Cincinnati. The edge already has been taken off the opening in Boston, as the Boston and Brooklyn clubs played two games there last Saturday, Patriots' Day.

In the American League, Boston, the world's champions, will open here with the New York team. The other American League openings: Philadelphia in Washington; Cleveland in Detroit, Chicago in St. Louis. This is the twentieth year for the American League.

Maj.-Gen. Thomas H. Barry, commander of the Department of the East, and Admiral Henry T. Mayo, commander of the Atlantic fleet, will attend the New York opening with their staffs.

John Heydler, president of the National League, today named the following umpires for the National Legue openings: Klem and Emslie, Boston; Rigler and Moran, Philadelphia; O'Day and Quigley, Chicago; Byron and Harrison, Cincinnati.

REDLANDS MEN WIN RIFLE MATCH.

SECURE REVENGE ON LONG BEACH FOR TAKING TELEGRAPHIC SHOOT.

[SPECIAL CORRESPONDENCE.]

REDLANDS, April 22.—The crack rifle shots of the Redlands Rifle Club secured sweet revenge on Long Beach for winning the telegraphic shoot of two weeks ago, when they went to Long Beach and defeated the team there on the home range by a score of forty-three points to the good.

The shooting done by Redlands was exceptional, considering the fact that the Long Beach range is so different from that of the local team. The following were the scores made:

LONG BEACH.

	200 yds.	500 yds.	600 yds.	Tl.
C. R. Hobbs	45	46	48	139
F. Strong	48	47	41	136
G. Weeks	44	47	39	130
W. Strong	41	45	42	128
G. M. Kreiter	39	47	36	122
				647

REDLANDS.

	200 yds.	500 yds.	600 yds.	Tl.
G. R. Willow	45	46	47	138
C. D. Reiffe	44	46	46	136
F. W. Moore	47	50	41	138
Les Dague	44	47	46	137
A. T. Park	44	47	45	136

Every Afternoon and Evening—Dance, Wine, and Dine.

C. FRED HARLOW'S

DOME CAFE

AT OCEAN PARK IN VENICE

125 INDIVIDUAL PLANKE DINNER

Relishes in season.
Oyster Cocktail.
Soup in cup.
Choice of fish.
Chicken, chops or steak.
With vegetables.
And red wine.
Cheese and crackers.
Cafe Noir. $1.25

(Special Sat. and Sun., $1.50.)

Thursday — Special Theaters Owners' Assn., St. Francis, Follies Review

36—PEOPLE—36

Harlow's Trophy Dancing Contest. Every Sunday Silver Trophy Dancing Contest

Dr. William J. Gea announces the re-opening of his office for the Practice of Dentistry
Hours: 9 a.m. to 5 p.m. and by appointment.
709 Trust & Savings Bank
Sixth and Spring Sts.
Los Angeles.
Phone 65830

CLUB STANDING.

Team—	Won.	Lost.	P.C.
Los Angeles	13	2	.867
Salt Lake	8	4	.667
San Francisco	10	5	.667
Oakland	8	5	.615
Sacramento	5	8	.385
Seattle	4	9	.308
Vernon	3	9	.250
Portland	2	11	.154

Yesterday's Results.

Los Angeles, 5; Salt Lake, 4.
San Francisco, 10; Sacramento, 7.

ANGELS WIN OUT IN NINTH.

(Continued from First Page.)

without a protest. Sheely is the same high-class initial bagger and he still knows how to lay on the orb. Spencer is timid of foot, but bold of bat and should prove one of Herr's mainstays in the slugging line this season.

Pete Lapan behind the bat played a flawless game. The Bees were tickled to death when they heard he was going to catch instead of Boles. Immediately they tried to scrape one of the commandments out of Pete's diamond decalogue. "Thou shalt not steal," but save in one instance, failed ignominously for his arm played true to him all afternoon.

Killefer thought before the game that he would tang the Bees, and it looked after Mulvey's homer that the swarm had been dinned to an effectual settlement, but that eighth inning put them into their native element again, and how they did buzz!

Sammy Crawford again had a field day. He simply lambasted everything that came his way, and but for a clever stop of Johnson's in the ninth Wahoo would have batted 1000 in four times up.

In grabbing yesterday's game the Angels went into a three and one-half game lead over Salt Lake and San Francisco, who are now tied for the runner-up honors. After the game it was the consensus of experi opinion that the Angels should have their work cut out for them this week to take the series from the slugging Mormons.

Bill Guthrie, brother of Baron Long, was the arbiter on balls and strikes, and Casey on the bags.

Cap. Dillon former manager of the Angels, and one of the greatest first sackers the game has ever known, was a visitor at the park. He was a guest of Johnny Powers during the afternoon.

A large number of the gallant Three Hundred and Sixty-fourth were on hand to witness the first game they had seen in a long time, and all were entertained to the top of their bent.

Red Killefer will more than likely use Paul Fittery on the mound this afternoon, and Manager Herr may place his hopes in Walter Leverenz, one of the shrewdest portsiders in the league. The score:

SALT LAKE.	AB	R	H	O	A
Maggert,cf	5	0	1	1	0
Johnson,ss	4	0	2	3	1
Kruz,2b	3	0	0	2	1
Sheely,1b	3	1	1	13	0
Rumler,rf	4	1	1	0	0
Mulvey,lf	4	2	2	3	0
Spencer,c	4	0	2	7	0
Sands,3b	4	0	1	2	1
Caldera,p	2	0	1	0	1
Totals	36	4	12	26	14

LOS ANGELES.	AB	R	H	O	A
Killefer,2b	4	0	0	5	1
Janvrin,3b	4	0	1	0	3
Chick,cf	4	1	1	3	0
Fournier,1b	4	2	1	8	1
Crawford,rf	4	1	3	3	0
Ellis,lf	3	1	1	2	0
Driscoll,ss	4	0	0	2	3
Lapan,c	4	0	2	3	4
Crandall,p	3	0	0	1	1
Totals	34	5	9	27	11

Two out when winning run scored.

SCORE BY INNINGS.

	1	2	3	4	5	6	7	8	9	
Salt Lake	0	1	0	0	0	0	0	3	0	—4
Base hits	1	1	1	1	0	0	1	3	2	—12
Los Angeles	0	2	2	0	0	0	0	0	1	—5
Base hits	0	2	2	0	1	1	0	0	3	—9

SUMMARY.

Errors—Johnson, Haney. Stolen base—Fournier. Home run—Mulvey. Three-base hits—Spencer, Johnson. Two-base hits—Lapan, Fournier. Sacrifice hits—Ellis, Caldera. Struck out—By Crandall, 8; by Caldera, 1. Bases on balls—Off Crandall, 2. Runs responsible for—Caldera, 3; Crandall, 2. Balk—Caldera. Time of game—1h. 50m. Umpires—Guthrie and Casey.

SEALS CAPTURE SLUGGING MATCH.

GAME RESULTS IN EXCHANGE OF TWENTY-THREE BINGLES.

[BY A. P. NIGHT WIRE.]

SAN FRANCISCO, April 22.—Sacramento's introduction to San Francisco today resulted in an exchange of twenty-three hits, ending in Sacramento's defeat, by 10 to 7. The Seals faced six of the Sacramento pitching staff, three changes being made in the third when three Seals were walked.

SACRAMENTO.	AB	R	H	O	A
Eldred,cf	4	1	3	3	0
Middleton,lf	4	0	0	2	0
Wolter,rf	5	0	2	1	0
Griggs,1b	5	0	1	9	2
Bemis,ss	5	0	0	4	4
Rodgers,2b	3	1	0	1	2
Pinelli,3b	3	1	1	1	4
Murray,c	3	1	2	3	2
Gardner,p	1	0	0	0	2
McKeury,p	1	0	0	1	0
Vance,p	0	0	0	0	0
Larkin,p	0	0	0	0	0
Bromley,p	0	0	0	0	0
Pierce,p	1	0	0	0	3
Orr,2b	2	0	0	0	0
Totals	39	7	12	24	21

SAN FRANCISCO.	AB	R	H	O	A
Fitzgerald,rf	5	2	4	0	0
Corhan,ss	5	2	2	1	4
Harper,cf	5	1	2	0	1
O'Neill,2b	5	2	3	1	0
Schaller,1b	3	1	1	7	1
Kamm,3b	3	0	0	0	2
Hamlin,lf	3	1	1	1	1
McKee,c	3	1	1	6	0
Seaton,p	0	0	0	1	0
Dimock,p	3	0	1	0	1
Totals	35	10	11	27	10

SCORE BY INNINGS.

	1	2	3	4	5	6	7	8	9	
Sacramento	1	0	3	0	0	0	0	3	0	—7
San Francisco	1	0	4	0	4	0	1	0	x	—10

SUMMARY.

Errors—Griggs, Pinelli, Murray, Dimock. Double plays—Pinelli to Griggs; Rodgers to Bemis to Griggs. Stolen bases—Fitzgerald. Runs responsible for—Larkin, 1; Vance, 2; Pierce, 1; Gardner, 3; Seaton, 2; Dimock, 4. Left on bases—Sacramento, 9; San Francisco, 7. Credit victory to Dimock. Charge defeat to Vance.

BASEBALL RESULTS.

[BY A. P. NIGHT WIRE.]

BROOKLYN (N. Y.) April 22.—The New York Americans defeated the Brooklyn Nationals in an exhibition game here today. Russell allowed eight bases on balls, but kept the hits well scattered. Score:

	R.	H.	E.
New York	2	7	2
Brooklyn	1	7	1

Batteries—Russell and Mead; Cadore, Mamaux and Krueger.

Reservations can be made for the Linnard hotels with our representative, Mr. Wm. D. Church, at 625 S. Spring st., Los Angeles. Phone Pico 3261. The Belvedere (formerly Potter) of Santa Barbara, the Palace and Fairmont, San Francisco.—Advertisement.

MANY ENTRANTS FOR BIG MEET.

Large Number of Athletes are to Take Part.

Track Event is Attracting Much Attention.

Competition to be Held at San Bernardino.

If Walter G. Wilson's expectations are vertified by the entries, there will be nearer 150 than 100 entrants in the State Interscholastic Championship Track and Field meet which will be held next Saturday afternoon on the grounds of the San Bernardino High School.

Wilson, who is managing the meet and at other season's of the year is principal of Pasadena High School, bases his figures on the number of entrants already at hand although the list does not close until Thursday evening.

Southern California should contribute close to forty entrants alone. There were a dozen events on last Saturday's calender in addition to the relay. Three men from each event are practically certain to appear in the San Bernandino competition.

Approximately seventy-five entries from the north and central parts of the State are expected by Manager Wilson. This number does not include all of the first, second and third place men in the other three sections by any means but it represents the best of the winners from the other districts.

Several of the northern schools have already sent in their entry list, notably Oakland Tech and Berkeley High, two of the strongest of the bay region squads.

Records of the sectional championship events are not available at present but the entry sheets for the out-of-town athletes will contain full data on the prowess of the entrant. Wilson hopes to compile a complete record of these men, which will be of service to the local coaches and dopesters who are attempting to predict the outcome of the meet.

No comprehensive list of the competitors will be published before Friday as Wilson wishes to make due allowance for the delays in the mail and insure all entries of a place on the programme. According to the instructions sent out to the school athletic authorities, all lists should have been mailed Monday night, allowing sample time for loss of time in transit.

The city high schools proved their right to be considered the strongest of the Southern Californe squads by annexing the first four places in the local meet last Saturday. Whether one of them will be able to wrest the State title from the picked men of he north and central parts of the State remains for Saurday to show.

WRESTLING MATCH FOR NEXT MONDAY.

Young Gotch and Hans Christensen, who will meet next Monday night in a wrestling bout at the T.M.A. hall, are both hard at work training for their encounter. Gotch is working out at the beach where he is a cog in the ship building machine; Christensen is doing his training out Glendale way where he has been working in the motion pictures.

Light training is the order of the day for both of them. Both have been keeping fit in anticipation of a bout and will have no trouble making the 158-pound limit as specified by Gotch in accepting Christensen's challenge.

Although Champion Walter Miller has maintained a profund silence regarding the challenges hurled at him by these men, it seems to be understood that the victor of this bout will meet the title-holder in the near future.

Neither of the two lads have suffered defeates to date, according to their managers' records, and the match is slated as a finish bout, winner-take-all. Which means that somebody is going to make some money and some one else is going to suffer a defeat and lose a chance at the title.

Tickets for the match are on sale at Spalding's and Promoter Lord expects a capacity house because of Christensen's strong backing among the movie folks and interest which the sport-following public has been manifesting in the mat game here.

GOLF INSTRUCTOR AT CATALINA.

Alec Morrison, former caddy master and professional golfer at the Griffith Park golf course, will take over the duties of instructor at Catalina Island next month.

The island course was formerly ranked among the best in the vicinity, but has been allowed to deteriorate. The new owners of the island plan to reconstruct the clubhouse and give the course a general and much-needed overhauling. Morrison made a short trip to the island a few days ago to superintend the initial repair work.

TO ASSUME DUTIES AT HOTEL RAYMOND.

James Owens, the golf professional who until a week ago has been instructing Spalding's San Francisco patrons, is now in Los Angeles, and will assume the duties of professional instructor at the Hotel Raymond, Pasadena, in a few days.

Owens is one of the best-known of the northern pros, and has an excellent record as a player and instructor.

LOYOLA DEFEATS JUNIOR COLLEGE.

Loyola defeated the Los Angeles Junior College in a baseball game yesterday afternoon. The score:

	R.	H.	E.
Loyola	10	9	3
L. A. Jr.	1	3	3

Batteries—Howard and McKeever; Roper, McDonald and Dougherty.

Loyola will play Jefferson College at Loyola this afternoon.

LOOKING FORWARD TO BALL GAME.

POMONA AND PASADENA HIGH SCHOOLS TO MEET ON DIAMOND TODAY.

[SPECIAL CORRESPONDENCE.]

POMONA, April 22.—Pomona High School pupils and the fans about he city are looking forward with special interest to the game to be played on the local diamond Wednesday between Pomona and Pasadena High. Both teams are in excellent condition and it is predicted that one of the best games of the year will be played. The game is to be called at 4:30. Yesterday Pomona went to Anaheim to play the High School of that city. However, there was a misunderstanding about the time of the game, and when the local team arrived on the scene the Anaheim team was not to be found. They were not expecting the game.

LINCOLN WINS BASEBALL GAME.

The Lincoln High School baseball club defeated the Manual Arts team on the diamond of the former yesterday by the one-sided score of 14 to 2. Lincoln registered fourteen hits and one error, while Manual chalked up two runs and six errors. Batteries, Lincoln, Howly and McMullin; Manual Arts, Hadley and Lloyd.

PLAYGROUND TO BE OPENED.

The Temple-street playground will be formally opened with a programme of music and addresses Sunday afternoon at 2 o'clock. Among those who will speak will be the Commissioner of Playgrounds and Rabbi Werne.

An indoor baseball game will be played between two picked teams of senior students. The playground is at Temple and Custer streets.

THE SHIP CAFE
VENICE BY THE SEA

SOUVENIRS TONITE

MURAD THE TURKISH CIGARETTE

A great statesman once said, "I'd rather be right than President"

The discriminating smoker says:—"I'd rather pay 20 Cents for a box of ten Murads, THE Turkish cigarette, than for a hundred ordinary cigarettes."

Why? Because Murads are made of 100% pure Turkish tobacco—and Turkish tobacco is the world's most famous tobacco for cigarettes.

Judge for yourself—!

S. Anargyros Makers of the Highest Grade Turkish and Egyptian Cigarettes in the World

The Spice of Life--Art, Music and Motion Pictures--News and Gossip of the Playhouses.

Theaters—Amusements—Entertainments

GRAUMAN'S MILLION DOLLAR THEATER—

GRAUMAN'S
MILLION DOLLAR THEATRE
Broadway at Third

Continuous performances from 11:15 a.m. to 11:30 p.m.—Before 5:30, 15c and 25c. Evenings, 25c and 35c. Morning Organ Recitals from 11:15 until 11:30 a.m.

NOW PLAYING

D. W. Griffith's
Latest and Greatest

ROBERT HERRON

"THE GIRL WHO STAYED AT HOME"

An Artcraft Triumph — AN ALL STAR CAST — First Presentation on Pacific Coast

CAROL DEMPSTER

And a splendid program of Music, Screen and Stage Presentations of the Exclusive GRAUMAN type.

CALIFORNIA—
Continuous Performances; Start Monday at 12; other days 11 a.m. to 11:30 p.m
PRICES: Mats., except Sundays, 15-25c. Loges 35c; Eves., 15-25-35c; Loges 50c.

California
MILLER'S NEW THEATER Main at Eighth. America's Foremost Photoplay Edifice.

STARTING TODAY

Billie Burke
and
Herbert Rawlinson
in
"Good Gracious, Annabelle."
Mr. and Mrs.
Sidney Drew
in "The Amateur Liar"

NAZIMOVA In a Patriotic Playlet
La Gioconda, Overture-Ballet, Interpreted by Mlle. Cottle.

MASON OPERA HOUSE— Now Playing, Matinee Daily
To Satisfy a Great Popular Demand a Positive Farewell Appearance of D. W. GRIFFITH'S Mighty Spectacle in Twelve Reels
"THE CLANSMAN"
THE EIGHTH WONDER OF THE WORLD
JOS. HAZELTON WILL GIVE HIS VIVID DESCRIPTION OF THE ASSASSINATION OF PRESIDENT LINCOLN AT EVERY PERFORMANCE.
AUGMENTED ORCHESTRA. Prices: Nights 25c and 50 Cents. Daily Matinee 25c.

HIPPODROME—VAUDEVILLE—NOW
HIP
And MAY ALLISON in
"The ISLAND OF INTRIGUE"
Some Show! Let's Go!

PANTAGES VAUDEVILLE—
Joe Dealy and Sister, Dancing a la Carte.
Tommy Van and Sarah Vernon, "A Peach and a Stew"
DOC BAKER and his MAGAZINE GIRLS. Fun, Fads and Fashions
LEW WILSON, THE VARIETY BOY
LULU McCONNELL AND GRANT SIMPSON, "AT HOME"
Phil and Marian Sleeman—Songs
Bill Dunear in "The Man of Might"
MATINEE DAILY 2:30. Nights 7 and 9

CLUNE'S Broadway Theater 528 South Broadway
SESSUE HAYAKAWA
In His Latest Masterpiece
"THE COURAGEOUS COWARD"
MONTGOMERY AND ROCK IN A NOVEL COMEDY "GIRLIES AND GRUBBERS"
Shows 11, 1, 3, 5, 7, 9. Prices, 15c, 20c, 30c

ORPHEUM
THEODORE KOSLOFF and his Russian Ballet in "Russian Melodies"
JEAN BARRIOS, Song Impressions
FLANAGAN & EDWARDS, "Off and On"
COAKLEY & DUNLEVY, "Over There"
MARTHA HAMILTON & CO., "Oh, Tom Women!"
ETHEL NATALIE & CO., "Mighty Like a Lark"
THE FLEMINGS, Poses in Alabastar
Orpheum Orchestra
"THE FOUR HUSBANDS" With Jack Boyle & Kitty Bryan
Hearst News Views

WASHINGTON PARK— PACIFIC COAST BASEBALL LEAGUE
Los Angeles vs. Salt Lake
TODAY AT 2:45 P. M.
Admission, 50c; Grand Stand, 55c; Including War Tax.

TALLY'S BROADWAY— 833 S. Bdwy.
NOW SHOWING — PRICES 15-20-30 CENTS — NOW SHOWING
SHOWS 11, 1, 3, 5, 7:15, 9:15.
"THE ROMANCE OF TARZAN"
CONCLUDING CHAPTER OF "TARZAN OF THE APES."
PICTURING PRIMITIVE MAN'S EXPERIENCE WITH MODERN MAIDS AND CIVILIZED SOCIETY—A MOST UNUSUAL CINEMA PRODUCTION.

GARRICK BROADWAY AT EIGHTH Phone 12918
GERALDINE FARRAR in "SHADOWS"

SYMPHONY— 614-16 SOUTH BROADWAY
HARRY CAREY in "A FIGHT FOR LOVE"

THE COMMUNITY THEATER OF HOLLYWOOD—
1743 Ivar Street. Fifth Production—Second Season. Neely Dickson, Director. Week beginning Monday, April 28, 8:30 o'clock. "WHAT EVERY WOMAN KNOWS." A comedy in four acts, by Sir James Barrie. Presented by special permission of the author. Single tickets, $1.00. War tax, 10 per cent., now collectable on all tickets, including season ticket coupons, by new ruling. Telephone 579239.

PALACE— 7th Street at Broadway
MICKEY With MABEL NORMAND
Seven Reels of Laughter

MISSION PLAY By John Steven McGroarty. LAST CHANCE TO SEE FREDERICK WARDE.
SEASON CLOSES MAY 4. Performance every afternoon, including Sunday, beginning at 2:15; also Wednesday and Saturday nights, beginning at 8:15, at Old San Gabriel Mission. Tickets on sale at Pacific Electric Bldg. Tel. 64644. Information Bureau.

FILMS.

THE BIRTH OF A NATION.

GRIFFITH'S GREAT SPECTACLE SHOWN AT MASON.

By Antony Anderson.

David Wark Griffith's mastery of the techniques of the motion-picture play has been proved so often, and in so many ways, that any new attempt at an exposition of his genius would be a task of impertinence at this late day. A few of his photoplay spectacles have been so big and so important that they have touched a point in the new art of the motion picture so high that it will remain difficult for his successors, for years to come, to go beyond it.

When "The Birth of a Nation" was first flashed on an astonished world it was one of the greatest sensations of the day. Everybody went to see it, not once but many times, and comment upon it, both for and against, was uttered freely by the people, the pulpit and the press. All were agreed, however, friends and foes, that "The Birth of a Nation" was a masterpiece, as wonderful in its virtues as it was glaring in its faults. The discussion has not died out, even today.

Indeed, a revival of the dispute may follow the photoplay's revival at the Mason this week. If you go to look at the twelve reels of this famous work you will be struck anew with the sheer artistry of the first six reels, those that deal with the Civil War, its causes and its conclusions. These are the true story of "The Birth of a Nation." Those that follow make up "The Clansman," and here we see the heavy hand of Thomas Dixon, obscuring, clouding, vitiating, vulgarizing the work of David Wark Griffith. The drop is as astounding as it is disconcerting.

Griffith's unerring instinct for pictorial beauty, for sentiment, his vast sympathy with human hopes, ideals and endeavors, his grasp of essentials as well as his consummate use of details in enhancing the impression of multiform life—they are all to be noted in their highest form in the six reels that make "The Birth of a Nation" the wonderful thing it is.

A tensely interesting part of the programme at every performance of Griffith's play is the story that Joseph Hazelton tells, in person, of how he, as a programme boy in Ford's Theater, witnessed the assassination of Abraham Lincoln.

"The Courageous Coward."

The role of the Japanese-American, the youth with the highest ideals of two countries as guides to conduct, has been played by that sterling actor, Sessue Hayakawa, many times, and always with an intelligent understanding of its requirements. Hayakawa is an emotional actor of unusual power, restrained and well poised.

His photoplays, however, have not always been as good as his acting. Occasionally they have been superlative in quality, not seldom rather mediocre. Perhaps the scenario writer was not at fault when the play was poor, for Hayakawa seems to demand a restricted field—a field in which the American writer is not perfectly at home.

"The Courageous Coward," in which this actor is now showing at Clune's Broadway, is neither very good nor very bad. Its chief fault is overpadding, especially in the first few reels, which move with undue slowness. The machine-made photoplay demands five reels, the producer, the director, the exhibitor demand it—and perforce the public must take what it can get, not what it wants.

There is plenty of atmosphere in "The Courageous Coward," a little humor, some romance and much love, and the story is interesting—though, as I said, too long in its telling. A young Japanese lawyer starts out to clean up the oriental section of the Barbary Coast, and succeeds. In defending the girl he loves he is branded as a coward, though his moral courage is of the highest. He wins out in the end. Hayakawa is too much of a martyr to appear at his best in this story. His sacrifice seems needless. However, if he hadn't made it, there would have been no story—so let us content ourselves with the second best, since the best could not be ours.

The support is very good. Tsuru Aoki, is charming as always, assuming the leading feminine role, that of a Japanese girl of refinement who has just arrived in San Francisco.

FLASHES.

NEILAN STAR DIRECTOR.

PLANS TO HAVE COMPANY AND SELL TO F.N.E.C.

By Grace Kingsley.

It looks as though the First National Exhibitors' Circuit had secured another face card in the motion picture world. This personage is none other than Marshal Neilan, one of the best-known directors in the business, who is famous in particular as director of Mary Pickford and Blanche Sweet.

According to Mr. Neilan's plans, which are not ready for announcement in detail, he is to have his own company, and it is understood that unlimited capital is backing him, due to the confidence his great success has inspired in those who are to be responsible for the new company.

The stars whom Mr. Neilan is to direct have not yet been decided on, and it is just barely possible that stars as such may not exist in his company, but that his pictures will be made with casts to be selected for each picture. At present he is reported to be purchasing famous stories and plays for reproduction on the screen, which are to be marketed through the First National Exhibitors' Circuit.

Mr. Neilan is probably the most famous of the younger directors. While all his Mary Pickford pictures placed him high in the list of directors, it is likely that "Stella Maris," in which Mary Pickford played the little slavey, and which picture, by the way, likewise hacked a yet higher notch for the star, is the photoplay which secured Mr. Neilan his high niche among directors. He likewise directed "Daddy Long Legs," with Mary Pickford, which the First National Exhibitors' Circuit have considered so good that especially large theaters are being secured for its showing throughout the country. In this city, T. L. Tally reports the picture will be shown at the Kinema, probably following the big run of "The Unpardonable Sin" at that house. Mr. Neilan, by the by, has the last named picture also to his credit.

GRIFFITH'S :: LATEST :: PICTURE.

"Girl Who Stayed at Home," Grauman's.

Adolphe Lestina and Carol Dempster.

Clune's Auditorium.

No matter how dear to our hearts a certain play or book may be, there's nobody who doesn't enjoy a good burlesque or parody of the same. And when it comes to a current successful play, our joy is twofold. So even if you have seen "Going Up," you're going to enjoy the burlesque of that pepful aviation comedy which Will King and his company are giving at Clune's Auditorium this week under the title, "Up and Down."

In place of a handsome young hero, King plays his usual character of a middle-aged Hebrew with a green ribbon on his hat, and he gets all the fun there is out of the role of the aviator, especially in the scenes where he's talking about beating the Frenchman in flying, and where he is donning his flying outfit.

The chorus is sweeter and prettier than ever, and even though you can't understand the lines of their songs, as long as their other sort of lines are clear, it really doesn't matter at all. There are some delightful new song numbers, including "Better Get a Girl Before the Boys Come Home," "In Dear Old Napoli," and others. There's one little girl with a wonderfully sweet and true voice. Her name is Dorothy Caldwell, and she's a great treasure to that little old Auditorium. Vera Ransdale, Claire Starr and the others are charming as ever.

Other acts on the bill include Hamilton Brothers, barrel jumpers; Ray L. Royce, monologist and character artist; Frankie Hall and Billie O'Brien, in "Frozen Out;" Chic and Tiny Harvey "In a Surprise," and Smith's circus of bears, dogs and monkeys.

Frank Herbert Engaged.

Oliver Morosco really ought to go into the business of selling good-luck amulets on the side. The Morosco shows seem to be the touchstone of success for our young actors, and it seems as if nobody can play in one of optimistic Oliver's plays without having some good luck rub off.

Now it's Frank Herbert, lately a very popular juvenile lead at the Morosco Theater here, who has landed in a wonderfully snug little role in a New York production, according to Frank's own word, penned in his own flowing style. However, in this case, there was a bit of temporary ill luck for another former Morosco favorite, as you shall see.

The youthful Mr. Herbert, you remember, volunteered for army service some time ago, after going into the navy. He spent several months at the Chicago Naval Training School, but was taken ill with pneumonia and was in the hospital several months, after which he went to Florida to recuperate. He came back to New York not long ago, without any job and a bit down in the mouth, but the very next afternoon he was called on the phone and offered an engagement with Walker Whiteside in "The Little Brother." Frank rehearsed all afternoon and took the part at night. As it turned out, the role was that of Richard Dix, another former Morosco-ite, Dix being ill. However, he was well again in a few days, and right on the heels of his return to his old part, Herbert received an offer from George M. Cohan to play a leading juvenile role in a new Cohan and Harris play, which was just going into rehearsal.

So it does seem, dear little Los Angeles matinee girls, as if, unless you go to New York, Frank is lost to you forever.

Frank Lloyd Has Farrar.

When Geraldine Farrar arrives on May 1 to appear in Goldwyn productions for the screen, she will have as her director Frank Lloyd, former Fox director, who lately signed up with Goldwyn.

Miss Farrar will not come to the far Pacific Coast alone. Her husband, Lou Tellegen, will be with her, and so devoted is that gentleman to his wife that though "Blind Youth," in which he has been starring for two years past, has been doing splendid business everywhere, he has canceled a number of dates in eastern theaters in order to accompany his famous wife to Los Angeles.

While the name of the first Farrar picture which the diva will make this summer is not yet announced, Samuel Goldwyn is authority for the statement it will be the most lavish and ambitious production in which she has ever appeared.

Goldwyn to Flit.

Samuel Goldwyn, anxious perhaps to emulate the long-distance commuting record of Jesse L. Lasky, announces he is to go to New York early next week. While there he will consult certain other business heads of the Goldwyn company regarding important matters connected with the affairs of the organization, and promises on his return to have some three-sheet announcements to make.

Kitty Bryan is Back.

Kitty Bryan returned to the cast of "The Four Husbands" at the Orpheum last Monday after a severe illness up north, and her husband, Jack Boyle, is now busy accepting invitations for the two to dine and sup with their numerous friends in this city.

Dusty Was Dusty.

Dustin Farnum yesterday rehearsed prohibition with a vengeance. The way of it was this: Farnum had understood his company was going out on the desert near Elizabeth Lake to make scenes for his picture. So, instead of reporting at the Brunton studios yesterday morning, he turned his automobile loose on the San Fernando Valley road and stepped on it.

Last night Farnum returned to the studio hot and tired and with his tongue hanging out.

"I literally scoured that desert," declared Farnum, "and I saw nothing but jackrabbits and cactus. Finally I got so tired and lonely I spoke to a jackrabbit. I said, 'My, ain't it dry?'"

"Jackrabbit answer?" asked somebody.

"Oh, my, yes," answered Dusty. "He said, 'This ain't nothing. You just wait until July 1!'"

Al Matthews Promoted.

Al Matthews, who used to push the dominoes for Earl Carroll, when Earl was pulling out his hair trying to make up new tunes for the Morosco musical comedies, has expanded his front name to Alfred. It's all on account of becoming Al Jolsen's musical director. And now if Alfred has a middle name, doubtless we shall be treated to it, inasmuch as he has just been engaged by Oliver Morosco to write six numbers for the new Morosco musical comedy shortly to be produced here, entitled "Smith, Jones and Brown."

Tom Mix is Mixed.

Tom Mix sallied into a flower shop the day before Easter Sunday. He said he wanted to buy some flowers for his wife, Victoria Forde, but he couldn't remember the name of the flowers he wanted.

A polite attendant named every flower with a hard name she could think of, from hyacinths to orchids, and then got down a book on botany and sprung some new ones on Tom. At every new word Tom shook his head. The head florist came in to help out. He was a learned fellow, and even departed clear into the fields of the various families of flowers, and spoke of them clubbily by their scientific names. Still they couldn't hit it.

Finally Mix said: "You know—the kind of flowers you buy at Easter!"

"Oh, lilies?" cried the head florist, with a happily dawning smile.

"Sure, that's it!" cried Tom, happily.

And Mrs. Mix rejoiced in a ton of lilies on Easter day, but she doesn't yet know the length of her husband's devotion.

KING OF THE NUTS NOW AT BURBANK.

Jack Rose, "King of the Nuts," heads the bill this week at the Burbank, with his jokes, singing and dancing. He keeps the audience in a seventh heaven of delight. He is well received by the crowd, and is entitled to every bit of applause that he receives.

Edwin H. Flagg's "Idyllic Fantasy," the girl with the "angel voice," is still bringing much comment from "Burbankers," also Petite Renee, a very clever and pretty little danseuse. Flagg's Hawaiian Duo with their offerings of tropical songs and dances are right there with the "wiki wiki" stuff, and beside this, Flagg has presented a big musical comedy show, including forty pretty chorus girls and an extraordinarily big cast. Jimmy Rose "Bubbles" carries the show along in fine shape, assisted by Phillis Gordon, Patrica Manners, Petite Renee, Harry Side, Jack Gaines, Eddie Haywood, Dixie Hayden and Johnny Marshall. S. Sendler Koppell and his big "jazz" orchestra received a big welcome with their many popular pieces.

In all, a show that sends the audience home with that well-pleased feeling that can only be produced by the home-town team winning a pennant.

JOHN McCORMACK RETURNS TO WEST.

Once more John McCormack, the well-beloved, has proven his immense popularity in this country; at his New York recital, night before last, he was greeted in the Hippodrome—the largest seating capacity in that city—by an audience which virtually hung to the rafters in places, every known fire ordnance was punctured, and outside no less than 10,000 people were turned away disappointed.

He sang twenty-eight songs, all the new ones, the old favorites, and repeated many of these; not until the lights were turned out at midnight did the audience disband.

The crowning event of the evening, however, was the twelve-foot floral offering in the form of the American flag given McCormack by twenty wounded soldiers from various hospitals; this was a token of appreciation of his great work for his adopted country on behalf of the wounded returned soldiers and sailors.

This concert was the last before facing the West; he sings in Los Angeles May 3, 6 and 8, these three recitals being the only appearances in all of Southern California. Ticket reservations may be made at Trinity box office.

Fred A. C. Drew.

RICH MAN, DELIRIOUS, LEAPS TO HIS DEATH.

FRED A. C. DREW, LARGEST FARM TRACTOR DISTRIBUTOR, DIES IN CHICAGO.

[EXCLUSIVE DISPATCH.]

ONTARIO, April 22.—The entire city was shocked today by telegrams from Chicago stating that Fred A. C. Drew, wealthy and prominent Ontario business man, had killed himself there early today by leaping while delirious from a window on the third floor of St. Luke's Hospital.

Mr. Drew, accompanied by his wife, left for a business trip to Chicago about ten days ago. Yesterday telegrams announced that he had contracted bronchial pneumonia. Today's messages stated that Mrs. Drew had struggled with her husband to prevent his reaching the window, but as he was a large man, she was overpowered and collapsed.

Mr. Drew was formerly president of the Ontario Business Men's Association. He was head of the Drew Carriage Company, doing an extensive implement business and was reputed to be the largest distributor of farm tractors in the world. He was Pacific Coast representative of the International Harvester Company.

Besides the widow he is survived by his mother, Mrs. Lydia Drew of 334 North Euclid avenue, and three children, Miss Dorothy, Charles and Eduard Drew, residing at 417 West A street. Mr. Drew was 43 years of age.

RECITAL POSTPONED.

Joseph Conlin, the young American soldier tenor, has been taken ill with a slight attack of laryngitis and the recital which he was to have given tonight at Trinity Auditorium has been postponed till May 2. All tickets sold for tonight's concert will be honored at that time.

SUPERVISORS IN PLEASANT MOOD.

The Supervisors yesterday passed a resolution protesting against a bill pending before the Legislature providing that county purchasing agents must submit specifications to the State Board of Control for approval before large purchases. It is contended that to do this would mean delay in purchasing county supplies.

Theaters Amusements—Entertainments

KINEMA—GRAND AT SEVENTH

THE ESTABLISHED PHOTOPLAY HIT
BUY YOUR SEATS IN ADVANCE!
ENGAGEMENT LIMITED

HARRY GARSON presents
BLANCHE SWEET
in Rupert Hughes'
"THE UNPARDONABLE SIN"
Directed by Marshall Neilan
Finest and Largest Symphony Orchestra. The Year's Supreme Screen Achievement.
2 Shows Today—2:15, 8:15. All Seats Reserved. Matinees—25c, 35c, 50c. Evenings, 25c, 50c, 75c.
Every Matinee 400 Seats, 25c; 800 Seats, 35c
Every Evening 400 Seats, 25c; 800 Seats, 50c

kinema
GRAND AT 7TH
BOX OFFICE OPEN From 9:30 a.m. to 9 p.m. Phone: Broadway 593 For Reservations

KINEMA THEATER—

MY DEAR Jim:	WHEN THE "Sticker"
I WANT to ask you.	FOUND THEM, in fact.
NEVER to beat up.	AND FED them.
YOUR LITTLE boy.	AND PROTECTED them.
GEORGE WASHINGTON.	AND EVEN made them look.
ANY MORE.	(AND I roared).
FOR YESTERDAY I saw.	FOR THAT boy, Jim.
ANOTHER GEORGE Washington.	IS THE great American Kim.
AND HIS last name.	AND I loved him.
WAS "STICKER."	AND SO will you.
AND I want to tell you, Jim;	AND YOU won't beat you to it.
HE SURE was a sticker.	ANY MORE, after you.
THROUGH THICK and thin.	HAVE GONE to see
AND TWO Women, alone.	"THE UNPARDONABLE SIN"
IN MISERY and Degradation.	AT THE Kinema Theater.
WERE MADE happy.	TWO SHOWS every day.
ONCE MORE.	AT 2:15 and 8:15 p. m.

CLUNE'S AUDITORIUM, "THEATER BEAUTIFUL"

Will King & Company
IN CONJUNCTION WITH
WONDER VAUDEVILLE
MATINEE DAILY
MATINEES AND NIGHTS 10c
EXTRA—ALL THIS WEEK, PARADE OF THE

ALHAMBRA— 731 South Hill St. It's a "Goldwyn Picture."
NOW SHOWING
Samuel Goldwyn Presents
PAULINE FREDERICK
In
"The Woman on the Index"

SUPERBA—Bdwy. Near 5th Now, 11 A.M. to 11 P.M.
A delicious photoplay of mystery and suspense, starring the beautiful
MAE MURRAY
"What Am I Bid?"
Also a Lyons & Moran comedy; Universal Weekly; George Wilson's Superba Trio and Superba Orchestra. BEGIN. SUN., "THE PIPER," directed by and starring Rupert Julian of "The Beast of Berlin" fame. Pometti and his orchestra.

BURBANK— Three Shows Daily, 2:15, 7:15 & 9:15 p.m.
WM. ELMER, Mgr.
Matinee all seats 30c. Nite 20c & 50c.
Bombshell of Merriment.
Jack Rose
The Greatest of All Nut Comedians
And the Wonderful Spectacle
"ETERNAL YOUTH"
Girls Galore.
Starting Saturday Matinee, the famous RADER BROTHERS and EDDIE O'BRIAN in the Comedy
"ALL FOR A KISS"

MOROSCO— World's Greatest Stock Co.
MATINEE TOMORROW OLIVER MOROSCO PRESENTS
SECOND BIG WEEK OF THE ROMANTIC COMEDY
DADDY-LONG-LEGS
With the Morosco's New Leading Woman, Miss ELEANOR WOODRUFF
Prices: Nights, 10c to 75c. Matinees, 10c to 50c.

RAY'S GARDEN— Main at Ninth Street.
THEDA BARA
THE WICKEDEST WOMAN IN THE WORLD
In Her Latest and Greatest Picture
"The Light"

VICTORY— FIRST RUN FEATURES. 833 S. BROADWAY
ALICE JOYCE
IN
"THE CAMBRIC MASK"

THEATER DE LUXE— ALVARADO NEAR 7TH, OPPOSITE WESTLAKE PARK
ETHEL CLAYTON in "THE MYSTERY"
CONTINUOUS SHOW, 1:30 TO 10:30 P.M. Evening 10-Plus

the Playhouses.

PONED.
young Ameri-
been taken
of laryngitis
e was to have
y Auditorium
May 2. All
ht's concert
t time.

SUPERVISORS IN PROTEST.

The Supervisors yesterday passed a resolution protesting against a bill pending before the Legislature providing that county purchasing agents must submit specifications to the State Board of Control for all large purchases. It is contended that to do this would mean delay in purchasing county supplies.

Amusements—Entertainments

AND AT SEVENTH

THE ESTABLISHED PHOTOPLAY HIT
BUY YOUR SEATS IN ADVANCE!
ENGAGEMENT LIMITED

HARRY GARSON
presents
LANCHE SWEET
in Robert Hughes'
E
PARDONABLE
SIN"
Directed by Marshall Neilan
Finest and Largest Symphony Orchestra.
The Year's Supreme Screen Achievement.
Today—2:15, 8:15. All Seats Reserved.
—25c, 35c, 50c. Evenings, 25c, 50c, 75c.
400 Seats, 25c; 800 Seats, 35c
400 Seats, 25c; 800 Seats, 50c

ema
GRAND AT 7TH
BOX OFFICE OPEN
From 9:30 a.m. to 9 p.m
Phone: Broadway 2182
For Reservations.

EATER—
WHEN THE "Slicker."
FOUND THEM, in rags.
AND FED them.
AND PROTECTED them.
AND EVEN made them laugh.
(AND I roared).
FOR THAT boy, Jim.
IS THE great American Kids.
AND I loved him.
AND SO will you.
AND YOU won't beat your Gems
ANY MORE, after you.
HAVE GONE to see
"THE UNPARDONABLE SIN"
AT THE Kinema Theater.
TWO SHOWS every day.
AT 2:15 and 8:15 p. m.
GTON.
I saw.
E Washington.
you, Jim;
ider.
and thin.
alone.
gradation.

DITORIUM, "THEATER BEAUTI
ill King & Company
IN CONJUNCTION WITH
ONDERFUL
AUDEVILLE BILL
MATINEE DAILY
MATINEES AND NIGHTS 30c
RA—ALL THIS WEEK, PARADE OF THE
NOW SHOWIN
Samuel Goldwyn
Presents
PAULINE
FREDERIC
In
"The Woman
On the Inde
wy. Near 5th Now, 11 A.M. to 11
of mystery and suspense, starring the beautiful
AE MURRAY
What Am I Bid?
n comedy; Universal Weekly; George Walsh
ena Orchestra. BEGIN. SUN., "THE FIRE FLIN
g Rupert Julian of "The Beast of Berlin" fame
ra.
Three Shows Daily,
:15, 7:15 & 9:15 p.m.
c. Nite 30c & 50c.
of Merriment.
The Greatest
of All Nut
Comedians
nderful Spectacle
AL YOUTH"
a Galore.
day Matinee, the
H BROTHERS and
AN" in the Comedy
OR A KISS"
World's Greatest Stock Compa
EE TOMORROW OLIVER MOROSCO PRESENTS
WEEK OF THE ROMANTIC COMEDY SUCCESS
Y-LONG-LEG
New ELEANOR WOODRUFF
Nights, 10c to 75c. Matinees, 10c to 50c.
THEDA BARA
THE WICKEDEST WOMAN IN PARIS
In Her Latest and Greatest Picture,
"The Light."
ALICE JOYCE
IN
"THE CAMBRIC MASK"
E LUXE—
ALVARADO BET. 6TH & 7TH
OPPOSITE WESTLAKE PARK
YTON in "THE MYSTERY OF
1:30 TO 10:30 P.M. Evening 10-Piece Orchestra

NISH JOB! WE'RE URGED.

Cost Money to Win the War, but We Won; Let's Pay the Bill.

(Continued from First Page.)

ing at Pershing Square and
ed $61,000 for the cause. Of
um, Mr. Fairbanks himself
, the company $7100. The rest,
$13,900, the crowd sub-
. The Fairbanks propaganda
"Knocking the Knockers," was
, and Clyde Forsythe, author
Victory Loan posters, drew
of all who bought $500
and up. Ted Reed, Michigan
Bull Montana; Dorothea
the girl cornetist, and others
ding to the programme.

PROGRAMME TONIGHT.

the Pershing Square Victory
Mme Anita Stewart will make
first appearance in the West.
will be the first showing of
Bill Hart hold-up film or the
Loan exhibit train in the
Colorado Valley. Moving pic-
of the crowd will be taken.
lighting effects and music are
A selling campaign by fa-
ballplayers will be staged.
will be baby night at the
Take the kids up to 5 years
and they will be filmed for
at local theaters later in

Tank Liberty will be at
Avenue and York boule-
escorted by its war partner the
There will be a jazz band
the Arcadia Balloon School.
trophy goes to buyer of larg-

will be four-minute
at many theaters.
Democracy will be at
also motion-picture per-
Several returned veterans
give a message from the sol-
the other side.

WORK OF WOMEN.

the women of Los Angeles,
some 50,000 strong, are
the Victory Loan trenches
the great national cam-
$4,500,000,000 in bonds.
former Liberty Loan cam-
club women of the city
"said Mrs. J. T.
Los Angeles city and
chairman for the Woman's
Loan Committee, yesterday
are organized this time
concerted effort that
still more wonderful re-
of the clubs which here-
worked in a general way
headquarters in the
district, where they are
accessible to bond buy-
their own club workers.
quantizing their campaign
that the clubs can achieve
in bond selling."
of the larger clubs of the
have clubhouses and a
membership, will continue to
their own clubrooms their
headquarters, these in
being centrally located.
are the Friday Morn-
Mrs. Arthur C. Weir, chair-
Club, Mrs. George Mc-
chairman; Wednesday Morn-
Mrs. A. K. Smith, chair-
Park Ebell, Mrs.
Carr, chairman; Woman's
Hollywood, Mrs. Jacob Stern,
and the Echo Park Moth-
Mrs. Ella Dixon, chair-

the clubs which have
downtown headquarters for
, and their locations,
ing:
of the Revolution, rep-
thirteen chapters, Mrs. Ly-
, general chairman—
Hotel.
of the Confederacy,
Schaeck, chairman—
.
Mrs. Chester C. Ashley,
Y.W.C.A. Building, Third
Mrs. Eleanor Dan-
—Hotel Lankershim.
Council of Jewish
Isadore Steinhardt,
J. W. Hellman Building,
Spring street.
Art Club, Mrs. E. S. Hod-
—Black Building.
Osteopathic Club, Dr.
Smith, chairman—1415
Building.
Woman's Club, Mrs. For-
—321 Higgins Build-

W.C.T.U. (all chapters
city and county,) Mrs. W. M.
W.C.T.U. headquar-

Iowa State Society, Mrs.
—Times Building.
Club, Mrs. Alice T. Ander-

Words Club, Mrs. Agnes
chairman.
Mrs. Elizabeth Watts.

Woman's Club, Mrs.
Compton, chairman.
Music Club, Mrs. T. H.
chairman.
Study Club, Mrs. J. M.

City Club, Mrs. Cressy,

chairman—Hamburger Building.

These clubs are only a few of the women's organizations that are enrolled for the Victory Loan campaign, many suborganizations, church, fraternal and industrial organizations not having yet made reports to the city and county headquarters of their first two days' work.

Outside of Los Angeles city, every town and hamlet has been organized, there being numbered more than seventy women's committees which will carry on the campaign among the women in those outside districts of the county.

CAMPAIGN INCIDENTS.

East San Bernardino county is the first to go over the top. E. N. Baker, chairman, wired yesterday that the subscriptions total $102,750. The county's quota is $76,500.

All receipts for bonds sold at any of the ship or tank meetings may be credited to the precinct in which the subscriber lives, and full credit received by your home precinct.

The U.S.S. Oregon will arrive in Los Angeles Harbor on May 7 for a special Victory Loan celebration. A reception will be given the officers and men.

Mrs. Minnie Gibson lives in precinct No. 516. She served most of the first day on a jury, but found time to sell $10,000 worth of bonds on the side.

Wanted—Saleswomen to tour the city with the tank or to assist in selling bonds to the crowd at the Victory Ship. Apply to manager of the Tank Sales Committee at loan headquarters, 722 South Hill street. Speakers are also wanted who will volunteer a few hours every day. See Mr. Wadley at the same address.

PIONEER MERCHANT OF THE CITY DEAD.

LISTON KIMBLE WAS CHARTER MEMBER OF CHAMBER OF COMMERCE.

Liston Kimble, a pioneer merchant of this city and a resident of California since 1860, died yesterday at his home here, 833 South Union avenue. He was 65 years old.

Mr. Kimble was born in Edwardsburgh, Mich., and came to this State with his parents, who settled at Marysville. In 1873 he entered the employ of W. W. Montague & Co., at San Francisco, later coming to Los Angeles and establishing a local branch of that firm, of which he became the general manager. He continued in that capacity until the company's retirement from business, when he entered the employ of Roebling & Sons, with whom he was connected at the time of his death.

Mr. Kimble was a life member of California Lodge No. 1 of the Masons and of California Consistory No. 1 of Scottish Rite Masons of San Francisco and of Al Malaikah Temple of Shriners of Los Angeles. He was a charter member of the Chamber of Commerce, a member of the Jonathan Club, of the Merchants' and Manufacturers' Association and of the Fraternal Brotherhood. He was chairman for his precinct in Liberty Loan and War Savings campaigns.

FLYING MEDICS TO SPEAK HERE.

Rockwell Field Unit is to Come by Air to Attend Doctors' Meeting.

To attend the meeting of the Los Angeles County Medical Association in Hamburger's Arrow Theater, Thursday evening, the Medical Research Unit from Rockwell Field will fly up from San Diego in four airplanes, with Capt. J. F. Grant in charge.

They will fly directly to the landing field in Venice, where they will be met by members of the Medical Association, of which Dr. Charles G. Stivers, major of the Officers' Reserve Corps, is reception chairman. The unit has been invited here to speak before the association. The flying medics will return to their base at Rockwell Field, Friday.

Build up for the Spring Attack! Put the body in condition for an invasion of the germs of grip, pneumonia or "Spring fever."

At this time of the year most people suffer from a condition often called Spring Fever. They feel tired, worn out, before the day is half thru. They may have frequent headaches and sometimes "pimply" or pale skin and white lips.

reason for this is that during the wintertime, shut up within eating too much meat and too little green vegetables, one ulation into the system which is not burned up and the clinkers to poison the system—a clogging up of the circulation—sluggish liver and kidneys. Time to put your house in order.

Use an invigorating tonic which will clarify the blood, put new life in the body, sparkle to the eyes, and a wholesome skin, nothing does so well as an herbal extract made from Blood and Stone root, Oregon Grape and Wild Cherry bark, which has been sold for the past forty years as Dr. Pierce's Golden Medical Discovery. By reason of its nerves feeding on the blood, when the blood is pure the nerves are fed. and neuralgia or other nerve pains disappear because pain is the cry of the starved nerves for food.

Wash.—"I had scrofulous sores on my body and limbs and boils coming out in different places. I took treatment from several doctors but did me no good. At last I began using Dr. Pierce's Golden Medical Discovery for my blood. When I had taken three bottles of it the sores were all gone and I have not been troubled any more with boils."—*U. S. Fuess, S.* 110

Calif.—"I needed a tonic; my blood was thin, I was run-down, my kidneys were weak and digestion was so bad that I could not eat. I remembered that mother had always depended on Dr. Pierce's Golden Medical Discovery, so I decided to take it. In a short time I felt like a new girl. I continued taking it and was a well woman."—*Mrs. J. S.*

MAYOR MATTER IS UNDECIDED.

Betterment Association Marks Time on Indorsement.

Stampede for Weaver is Tried by Backers, but Fails.

Grafters Again at Work, Says One Office-seeker.

BY THE WATCHMAN.

A serious rupture in the Association for Betterment of Public Service was narrowly averted yesterday, when an attempt to secure the indorsement of Sylvester L. Weaver for Mayor was made and failed, although for some time it appeared that the Weaver supporters would be able to carry through the proceedings with a rush.

After much verbal fireworks, the matter of indorsing a candidate for Mayor was referred to the campaign committee, with instructions to report at 12:30 p.m. tomorrow, at a luncheon at the Los Angeles Athletic Club.

At yesterday's association luncheon A. C. Denman reported that money for the campaign was coming in very slowly, as many persons approached wanted to know who the association would back for the Mayoralty.

Immediately thereafter W. A. Faris introduced a resolution indorsing the candidacy of Mr. Weaver—and the fireworks began. W. A. Alderson, M. J. McGarry, Oscar Lawler, E. G. Judah and various others opposed taking such action without the full membership of the association being notified of such intent. The various speakers against the resolution argued that the action savored of old political tricks and that both the association and the candidate would suffer by such work. Mr. Alderson moved a postponement for one week. It was lost. Then came other motions, and more discussion. The Weaver advocates urged their cause; their opponent protested and insisted that the matter be referred in regular order to the campaign committee, which was done.

Fake Indorsements.

That "over-night" organizations are offering candidates for municipal office their indorsements for so much per indorsement was the statement made yesterday by John R. Layng, candidate for City Attorney, and he terms this a "deception to the voting public."

In this connection, the following letter has been sent to The Times by Lieut. Allan Herrick, Grand Commander of the Southern California command, American Service League:

"Notices are being given to the press from time to time to the effect that various candidates are being indorsed for office by the organized returned soldiers in Los Angeles.

"Such an indorsement would be valuable, but we would appreciate your giving publicity to the fact that the American Service League, Southern California command, which has the indorsement of the League of Community Interests, is a non-political organization. It will not indorse candidates for any office. Any statement to the contrary is incorrect."

Urges Developments

Henry Norman James, assistant City Attorney, and candidate for City Attorney at the primary election, urged confidence in the future of Los Angeles, and the speeding up of improvements and development, in an address before the district meeting of the twenty-four lodges of Independent Order of Odd Fellows, in Semi-Tropic Lodge Hall, last night. Mr. James urged that investors, big and little, should speed up improvements, private as well as public, as in this way Los Angeles will move forward rapidly on its career of destiny.

Sanborn's Indorsements.

The candidacy of W. J. Sanborn for election as Councilman was indorsed at a meeting which filled Hollenbeck Temple Auditorium last evening. The meeting was called by the Entre Nous Society of Boyle Heights. Mr. Sanborn has been a resident of this district for more than thirty-five years, and is the only candidate for election to the Council who is a resident of the district east of Central avenue.

HINES AND THELAN DUE HERE FRIDAY.

HEADS OF RAILROAD ADMINISTRATION WILL INSPECT CITY'S DEPOT SITES.

Walker D. Hines, Director-General of Railroads, will be in Los Angeles Friday on a tour of the Pacific Coast, inspecting terminals and harbor facilities. He will be accompanied by Max Thelen, director of the department of public service of the Railroad Administration, and both will be guests of honor at a luncheon to be given by the Chamber of Commerce, at noon Friday at the Alexandria.

Mr. Hines's visit is of particular interest at the present time in connection with the union terminal project, and while here he is expected to inspect both the Plaza site and the facilities offered by the Santa Fe for the temporary handling of passenger traffic, under the plan proposed by the State Railroad Commission.

The transcontinental rate question, which has been taken up by Coast cities, is also of peculiar interest to Los Angeles, because of the strong bid this city has been making for overseas trade.

It is expected that the new Director-General of Railroads will have much of interest to say in his talk at the luncheon, as the visit is to be his first in his official capacity to Southern California.

According to statements of Chamber of Commerce officials yesterday, Los Angeles has strengthened its position materially recently by requesting the co-operation of the Railroad Administration in its efforts to increase shipping at the harbor. It is pointed out that the port has been equipped to the limit of the city's resources at present, and to make ready for the trans-Pacific shipping, the people will be asked to vote $4,500,000 in bonds to add to harbor facilities.

Coulter Dry Goods Co.
Founded in 1878.
Seventh Street at Olive

Profit By This Towel Sale

Huck Towels

—17½x34-inch, good weight, absorbent; sale price, dozen..... $2.10

—hemstitched huck towels of fine quality, neatly hemstitched ends; dozen.. $3.00

—17x32 towels; heavy all-white absorbent ones; dozen..... $2.25

—very fine and heavy huck towels with neat Grecian key border on ends; very special value, dozen..... $2.95

—hemstitched huck towels; if compared with previous prices on these, they would sell at $6; dozen..... $4.00

Bath Towels

—rib weave, 21x40; known by many as the athletic weave, and a great favorite; dozen... $5.00

—17½x34-inch good weight, hemmed all-white bath towels, dozen..... $2.75

Gingham Week This Week

All over America this week, Ginghams are being prominently featured in the sections selling Dress Cottons. At Coulter's—

32-inch finest quality *Zephyr Ginghams*—in all the new plaids, checks, stripes, plain shades; $1.25 ginghams, yard 95c

32-inch 75c *Zephyr Ginghams;* yard.. 59c

32-inch 50c *Zephyr Ginghams;* yard, 39c

27-inch *Ginghams*—broken checks, stripes, plaids, plain colors; reg. 45c; yard..... 35c

27-inch *Amoskeag Ginghams*—in blue and white check only; reg. 25c; yard..... 19c

36-inch *Percales*—light and dark colors; reg. 45c; yard..... 29c

32-inch *Shirting Madras*—for house gowns and shirt waists; reg. 50c; yard.. 39c

(Dress Cottons; Second Floor)

Genuine English Prints

32 inches wide; imported from England—the finest prints in the world; light or dark grounds with small figures and dots over their surface.

—Palm Beach and other style centers prove the popularity of these beautiful materials in the numbers used for children's, misses' and women's garments.

—Choice of these choicest of all English prints, yard 95c

(Dress Cottons; Second Floor)

Waistcoats

Worth to $8.00
Special $4.95

These handsome waistcoats represent a special purchase by our New York representative, otherwise we could not sell them for anything like so low a price.

Silk, broadcloth, linen and wool muslin are the materials; new styles and colors are shown; choice $4.95

(Neckwear; Main Floor)

At Half Price

Odd lines of art needlework articles—runners, pillow tops, shirt or gown cases, bedspreads and bolsters, centerpieces, laundry bags, card table covers, fancy bags, dresser scarfs, handkerchief boxes, luncheon sets, buffet sets, towels, pincushions, fancy aprons, combing jackets, smocks, machine covers, darning bags, undermuslins and pajamas (in white and colors); this entire assortment on special sale—see the window display for better knowledge of the values concerned, at ..... Half

(Art Needlework; Fourth Floor)

Now for Women's Smart Suits at Special Prices

Just the after-Easter opportunity you may have been awaiting—seasonable suits considerably below their normal price, and genuine worth:

At $29.75

—excellent models in serges (navy and tan), mostly in small sizes; with a few handsome numbers in silk.

(Garments; Third Floor)

At $34.75

—suits in navy serge or gabardine; modish in every sense of the word.

At $39.75

—serges, gabardines, and a few in tricotines; the majority in navy, but a few in tan, rookie and black.

(Garments; Third Floor)

Clever Suits for Small Boys of 2½ to 5 Years

Women who want for their little boys wash suits that shall have a different appearance from the ordinary ones shown, will like these new ones with waists of washable satin, and trousers of any one of a number of shades, in pongee. Then, too, there are all-pongee suits in natural and white.

Styles of making are novel, and very attractive, and these suits are priced very reasonably at..... $8.00 to $11.50

Fancy Aprons for Little Girls

To slip on in order to keep their frocks clean and fresh. Made of percales, crepe and French gingham, some of them are embroidered by hand; for girls of 2 to 6 years..... $1.25 to $4.25

Slipover Sweaters

In novelty weave, dainty shades, for children of 2 to 10, are here at..... $3.75 to $7.50

(Children's Wear; Third Floor)

$4.95 Pineapple Rough Braid Sailors

In a variety of shapes, with drooping, flat or rolling brims.

All are smartly trimmed with grosgrain ribbon, and may be had in various sizes.

Brown, navy, black, dust, bronze and purple shades.

A clearance to close these colors out; values to $8.00.

(Millinery; Third Floor)

Have You Seen Our Display of Ivory Furniture?

One of our display windows shows what pretty furniture Coulter's carry in old ivory finish, for bedrooms.

And a special sale brings this desirable furniture to you away below its usual cost:

Bed, usually	$19.50, now	$14.00
Chiffonier,	24.50, now	21.75
Dresser,	27.75, now	25.00
Dressing Table,	24.50, now	21.75
Bench,	6.50, now	4.85
Night Stand,	7.00, now	5.50
Rocker,	9.00, now	7.00
Chair,	8.50, now	6.50
Total Cost,	$127.25, for	$106.35

(Bedding; Second Floor)

New Models in Nemo Corsets Are at Coulter's

So many women already favorably know NEMO Corsets that it is only necessary for us to announce the arrival of the new models, to have them come in for fittings.

But there are other women who may not have had occasion to wear a NEMO, and it is to those that this talk is particularly addressed.

The urgent cry for relief from backache is completely answered in NEMO back-resting corsets, which have special straps, inside the corsets, on a tension when laced with the back eyelets of the corset. As the straps are not as broad as the back of the corset, when adjusted and laced, they give support to the small of the back, at the same time flattening the effect at the back, preventing the corset from riding up, and compelling a graceful, erect carriage when standing or walking.

Other NEMO corsets have their individual merits, also; will you let us tell you of them?

(Corsets; Third Floor)

Fiber Tricolette in Many Shades May be Had Here

A statement more important than it may sound, for tricolette is a very scarce commodity, and a very popular one, as well.

These, some of them tubular woven, may be had in gray, white, navy, henna, champagne, taupe, Copen, Pekin, Hague, mahogany and midnight blue; yard $6.50

BARONET SATINS

Another fiber silk that instantly attracts women's admiration—this in alligator or brocade or Jacquard designs on light backgrounds; yard .. $6.50

Kumsi-Kumsa—plaid and large dot patterns that are really unique; yard $8.00

Novelty Shantungs—and novelty sports satins, white grounds with Egyptian and Oriental designs; specially priced at, yard..... $2.95, $3.95, $4.95

New Woolen Suitings—in stripes and plaids; black and white or colors in combination; 54 inches wide; our own patterns; yd. $6.50

Others for as little as $2.50 a yard.

Duvetyn—silk-and-wool; 40 inches wide, in sand, American Beauty and henna shades; the ideal material for short coats; yard $12.50

(Silks; Woolens; Second Floor)

Linen Handkerchiefs, 6 for $1.00

Plain linen, of sheer quality; or, if you prefer, linen initials (but not all letters in these.) Such handkerchiefs are very serviceable, and good values at the price.

(Handkerchiefs; Main Floor)

Housecleaning Necessities

Dust or Oil Mops—easily adjusted, with long handle $1.25

Two-in-One Mops—dust and self-feeding oil mop with extra frame $2.00

Liquid Cedarwax—ideal for polished floors; in all the various sizes; trial bottle for 10c

Oil Mops—self-feeding; all prepared for polished or painted floors $1.50

Three-in-One Mops—dust and oil mops; extra frame; can of oil $2.00

(Main Floor)

COULTER'S—Seventh Street at Olive

Seventh Street at Olive—COULTER'S

Business Page: Stocks, Bonds, Grain, Mines

Invest in the
VICTORY
Liberty Loan

Union Oil Associated Oil
General Petroleum
Mascot Oil

These issues are showing continued activity with a general strengthening of prices. A COMPLETE REPORT ON ANY OF THESE ACTIVE ISSUES SENT FREE ON REQUEST.

TONOPAH DIVIDE DISTRICT

We are receiving quotations from the San Francisco Stock Exchange EVERY FIVE MINUTES throughout the session. By reason of the tremendous activity in the Divide District, this new addition to our "Special Divide Service" is extremely important to those interested in this sensational district.

OATMAN MAPS

A large two-color map of the Oatman District sent free on request. All active issues bought, sold, quoted.

Prompt and Efficient Service

A. W. COOTE
Stock and Bond Broker,
Member L. A. Stock Exchange,
604 I. W. Hellman Bldg.
Tel. 60151. Main 4117.

PIONEER HOUSE

E.F.Hutton&Co.
MEMBERS
New York Cotton Exchange
New York Stock Exchange
Chicago Board of Trade

118 West 4th Street
Home Phone 10366, Sunset Main 3170.
Hotel Alexandria,
Home Phone F2610, Sunset Main 8969
Pasadena—Hotel Maryland
Tel. Fair Oaks 68.

Through Wires to Chicago and New York Without Relay

$5,000 WANTED

TO FINANCE a strictly high class, clean-cut manufacturing proposition. An unusually attractive investment. Investigate this! For interview addresss

R. G, Box 100, Times Office

OIL AND OIL STOCK

Allied Petroleum Corporation With FOUR THOUSAND Acres of holdings in 3 STATES Surrounded on all sides by great

Producing Oil Wells

Invites you to get in on The

Ground Floor

Invest Today and share the profits in all these large Holdings. Shares $1 par value TODAY.

Allied Petroleum Corporation

See Taylor & Hall
1011-1019 Washington Bldg., Los Angeles, Calif. Phone Main 6166

REX OIL
AT THE MARKET
20c to 21c

Either for cash or on the monthly payment plan whereby you pay 1-4 down and balance in 6 equal, monthly installments. You receive all dividends.

EDWIN KENNEDY & CO
Member Los Angeles Stock Exchange
601-602 Security Building

Southwest Cattle Loan Company

Offices
CITIZENS NATIONAL BANK BLDG.

Telephone Pico 3266.

FLORENCE SILVER
Paying 1¼c a share monthly. Price 60c a share. Yield nearly 24% a year.
EDWIN KENNEDY & CO
Members Los Angeles Stock Exchange

WE SPECIALIZE IN HIGH GRADE SECURITIES AND
B-O-N-D-S
At prices to yield 6% and 7%. Tax Exempt. Denominations $100, $500, $1000.
ROBERT MARSH & CO.,
200 Marsh-Strong Building.
10175—Pico 2412.

Windsor Square
Wilshire's Best Residence Property.
Corners as low as $75 per front foot.
Inside frontage as low as $60 per foot.
R. A. ROWAN & CO.

DAILY TRADE TALK.

New War Tax Problems; Dynamite no Longer Taboo; Investment Trusts.

BY CHAPIN HALL.

These are busy days for the cash register engineers for on May 1 the erstwhile despised 1-cent piece is to come into its own, and it is up to the cash register to make it welcome. It's not so very many years ago that the individual who had the temerity to offer "pennies" in payment for anything, even if he was able to accumulate the pennies for the offering was looked upon with contumely and his proffer rejected with contempt by the party of the second part. With the advent of the low-priced newspaper, the bargain counter, the cafeteria, and finally the split-second war taxes on amusements we came to regard the centime with a certain respect even though we have not been able to work up for it a feeling of reverence such as halos the rim of a jitney or the more affluent members of the coin family.

On May 1, however, the humblest exchange medium known to this country will take on a new lease of life by reason of the application of the so-called luxury taxes which are a part of the income law under which we are now operating. To meet the demand for the fractional currency the mints have been working overtime, and local banks have placed heavy orders for the coppers which have been coming in almost in ton allotments. Even at that there may be a shortage for a little while until the government can catch up with the requirements. The onepence will shine more effulgently than anywhere else at the soda fountains, where every drink must pay its tribute to Caesar, and it is to meet this condition that the cash register people are working double shift to provide the boxes with special buttons for 6, 11, 17, 22 and 28 cents, respectively.

A 1-cent tax will apply on every 10 cents worth of sustenance sold or any fraction thereof. This will make the popular 5-cent drinks cost 6 cents for under the rule this tax must be paid by the consumer. Ten-cent concoctions will be 11 cents; 15 cents worth of cheer will come at 17 cents; a 20-cent beaker will be 22 cents, while the two-bit spendthrifts must pay a premium of 3 cents for their extravagance. Los Angeles is said to be the greatest soft-drink elysium in the world, and the coffers of Uncle Sam will be enriched by many a hogshead of rippling copper coins for it is inconceivable that the tax will stop to any great extent the thirst assuagers. The drug stores, too, will have great need for the arithmetic of the cent, for pills, tablets, patents, toilet articles and medical preparations must pay their tribute to the triumphant cause of Mars.

Going on up the scale from the necessary "suddy water," to the desirable luxuries of greater cost the new law prescribes a 10 per cent. tax upon carpets and rugs, on amount in excess of $10 each; trunks, on amount in excess of $50 each; valises, traveling bags, on amount in excess of $25 each; purses, pocketbooks and shopping bags, on amount in excess of $7.50 each; portable lighting fixtures, lamps, etc., on amount in excess of $5 per square yard; picture frames on amount in excess of $25 each; umbrellas, parasols and sunshades, on amount in excess of $4 each; fans on amount in excess of $1 each; house or smoking jackets, bath and lounging robes, on amount in excess of $7.50 each; men's waistcoats sold separately on amount in excess of $5 each; women's and misses' hats, bonnets and hoods, on amount in excess of $15 each; men's and boys' hats, on amount in excess of $5 each; men's, women's and misses' shoes, on amount in excess of $10 a pair; men's and boys' neckties and neckwear, on amount in excess of $2 each; men's and boys' silk stockings, or hose, on amount in excess of $1 per pair; women's and misses' silk stockings or hose, on amount in excess of $2 a pair; men's shirts, on amount in excess of $3 each; pajamas, nightgowns and underwear, on amount in excess of $5 each; kimonos, petticoats and waists, on amount in excess of $15 each.

It is a matter of curious interest on the part of retailers as to just what effect the luxury tax will have on trade in that class of merchandise. Most of them are inclined to think that there will be a rush of buying before the application of the tax; that immediately thereafter there will be a quiet period, and that the business will then return to normal on the theory that buyers of luxuries are, as a rule, persons who will not be seriously embarrassed financially by the additional charge. It is the most radical, drastic application of the tax authority vested in government that this country has ever seen, and its workings will afford a basis for much interesting observation.

Dynamite is no longer taboo. If you are a farmer, not an alien, can show a good reason for desiring to blow things up, and have the price, no obstacles will be placed in your path by the government. During the war explosives could only be procured under the most drastic regulations but now any dealer may supply them. The Federal government has spent vast sums in recent years to test the efficiency and economy of farm powder for ditching, subsoiling, tree planting, stump and boulder blasting and road making. Farmers who have used and profited by the use of farm powder and those who have still to discover its possibilities are delighted to know that they no longer have to bother with the pesky old license, and while California tillers of the soil have less use for the dynamic force than those in other parts of the country a stick of concentrated powder judiciously applied often saves a lot of work.

John A. Kotal, a government specialist in retail meat marketing has been a few days in Los Angeles conferring with the various branches of the retail trade and ascertaining local conditions and problems. He has left for New York to attend a trade conference, but will return to Los Angeles in the early fall at which time the retail dealers of Southern California will be invited to a conference over methods and practice, Mr. Kotal is dividing his work into districts corresponding geographically with the Federal Reserve districts, and has outlined plans which he hopes will be effective in meeting many of the trade and sales problems which confront these merchants. Such a conference was held last week in San Francisco, attended by F. P. Allen, local representative for the bureau of markets and resulted in a better understanding between the various branches of the trade.

Last Call

It is very important to all security holders that the VICTORY LOAN should be successfully placed and we urge you to subscribe to the extent of your ability.

Divide Stocks

Great activity still continues in these issues with a market that broadens daily. Reports from the district continue to indicate that new and better showings are being found and this had resulted in greater interest being manifested by the public in the mining industry.
We are members of the San Francisco Stock Exchange, where these stocks are dealt in and are prepared to handle all orders entrusted to us.

A. H. WOOLLACOTT
Established 1906.
Member Los Angeles and San Francisco Stock Exchanges
231-232 I. W. Hellman Bldg. Los Angeles.
308 Bush Street. San Francisco.

Buy Victory Bonds

We will buy subject:—
5000 Rex Oil ... 20c
2000 Arizona Chloride ... Offer
10,000 True Oil ... 2½c
1000 Molander Power ... Market
10 Bank of Italy ... $150.00
1000 Crown Oil ... 28c
10 Owl Drug (pfd) ... $105.00

We will sell subject:—
5000 Old Hickory Copper ... 15c
10 Bank of Italy ... $152.00
100 Honolulu Cons. ... $7.75
10 Owl Drug (com.) ... $5.00
10 Standard Oil Cal. ... Market
50 Western States Life ... $ 00
1000 Magma Chief ... 40c
10 Famous Players ... $2.50
10 Moreland Truck ... $115.00

WILSON, LACKEY & CO.,
Stock & Bond Brokers,
Orders Executed All Exchanges.
414 I. W. Hellman Building.
Los Angeles. Main 2751.

REX OIL

There is an unusual demand for this stock and we advise our clients to place their orders early today around

21c.

It is our opinion that this week will see much higher prices.

Estle Investment Co., Inc.
Stock and Bond Brokers
480 I. W. Hellman Bldg.
63813.

C. R. Dalgleish. G. Raymond.
RAYMOND & DALGLEISH
Dealers in Bonds and Stocks.
19 South Marengo Avenue
Phone 8500 Colorado. Pasadena, Cal.

A Co-partnership Organized to Serve Investors Whether Their Requirements Are Large or Small or in Active or Inactive Securities.

—Inquiries Invited—

Stevens, Page & Sterling
Van Nuys Building
Los Angeles, Cal.
6½% and Safety,
Send for Statement
Southern Counties Gas
5½% Bonds

CARTER GOLD

We request all stockholders who have stock issued in their name to forward us proxies to vote this stock at a proposed stockholders' meeting for the purpose of increasing the capital stock of the company 500,000 shares to provide funds to reopen the mine.

Estle Investment Co., Inc.
Members L. A. Stock Exchange
480 I. W. Hellman Bldg.
63813.

Oatman Stocks

When purchased on the basis of proper information and advice represent exceptional money making possibilities. We do not advertise publicly ALL the inside information we know. Ask our clients whether our market and Field Information is dependable. Do not phone when you wish "personal" SERVICE. If reliable information is worth anything to you, call or write.

E. H. SCHIEK & COMPANY BROKERS
Members Los Angeles Stock Exchange
680 I. W. Hellman Bldg.

NEW YORK STOCK MARKET.

[BY A. P. NIGHT WIRE.]

NEW YORK, April 22.—The stock market entered upon a new and interesting phase today in the sense that rails, so long relegated to comparative obscurity, assumed a commanding position throughout the busy session.

Especial significance attached to the seemingly confident accumulation of these shares because while the movement comprehended an unusual variety of issues, it converged perceptibly around many of the low-priced transportations which tap the country's richest oil properties.

There was a fair demand also for high-grade or investment rails. In most other respects the character of the trading manifested a radical change, distinct irregularity and occasional heaviness being shown by shippings, oils, motors and numerous specialties.

Outstanding features of the railway list included Texas and Pacific, Missouri, Kansas and Texas common and preferred, Kansas City Southern, Missouri Pacific common and preferred, St. Louis and Southwestern, St. Louis and San Francisco, Southern Railway, Rock Island, Erie, New Haven, Baltimore and Ohio, and Chesapeake and Ohio at gross gains of 1¼ to 6 points.

St. Paul common and preferred, Southern Pacific, Canadian Pacific, Atchison, Norfolk and Western, Illinois Central, New York Central, Great Northern and Louisville and Nashville represented the standard group in minor degree.

Ssteels and allied shares were under pressure most of the session, but rallied at the close, when Crucible Steel, Harvester and Steel Foundry gained 2 to 6 points with motor subsidiaries. Sales amounted to 1,525,000 shares.

Railroad bonds made feeble response to the advance in stocks. Liberty issues eased, and internationals steadied. Total sales (par value) aggregated $11,850,000. Old United States bonds were unchanged on call.

Final prices on Libertq Bonds today were: 3½s, 98.58; first 4s, 95.70; second 4s, 93.10; first 4 1-4s, 95.70; second 4 1-4s, 93.24; third 4 1-4s, 95.10; fourth 4 1-4s, 93.12.

LOCAL STOCK EXCHANGE.

[Following were the closing prices and sales, as posted yesterday at the Stock Exchange, ground floor, I. W. Hellman Building.]

BANK LIST.

	Bid.	Asked.
Citizens' National Bank	$252.50	
Commercial National	....	$200.00
Farmers' & Merchants' Nat.	285.00	
First National	635.00	655.00
Guaranty Tr. & Sav.	232.50	237.50
Hibernian Savings Bank	180.00	....
Merchants' National	165.00	....
Security Tr. & Sav. Bank	355.00	380.00
Union Bank & Trust Co.	122.50	135.00
U. S. National Bank	155.00	200.00

BOND LIST. (With Accrued Interest.) — INDUSTRIAL LIST — OIL LIST — MINING LIST: [illegible]

SALES.

[illegible]

New York Grain Market.

[BY A. P. NIGHT WIRE.]

NEW YORK, April 22.—Wheat, spot, firm; No. 2 red, 2.36¼, track New York. Corn, spot, steady; No. 2 yellow, 1.82¼; No. 2 white, 1.84¼, cost and freight New York. Oats, spot, easy; standard, 79 [illegible]

STOCK QUOTATIONS IN NEW YORK.

[Furnished by Logan & Bryan, Members New York and Boston Stock Exchanges, Van Nuys Bldg., Los Angeles.]

NEW YORK, April 22.—Following are the closing prices, sales, and high and low quotations today:

[illegible]

Total sales of stocks—1,493,800 shares.
Total sales of bonds—$12,404,000.

CHICAGO QUOTATIONS FOR STOCKS, BONDS.

[EXCLUSIVE DISPATCH.]

CHICAGO, April 22.—Western Stone bobbed up in the local securities market today after some years of obscurity, and furnished the enlivening feature of the session with an advance of 5½ points on transactions of more than 2000 shares. Reports were current about two months ago that a move was on foot for the purchase of Western Stone by the Great Lakes Dredge and Dock Company, but there was no market activity at that time. When Western Stone was selling around 50 cents a share a year or so ago, it was generally supposed there was not much left to sell. More recently the stock was held around 3½. Expectations of business in connection with the extensive road-building projects now in contemplation were given as the reason for the reported increased plan. Libby touched a new high mark of 34, and closed with a net gain of 1 point for the day.

[illegible]

RANGE OF STOCK PRICES IN BOSTON.

[Furnished by A. H. Crary & Co., 119 West Fourth street, Los Angeles.]

BOSTON, April 22.—Closing quotations:

[illegible]

CLOSING PRICES ON NEW YORK CURB.

[Furnished by Logan & Bryan, Members New York and Boston Stock Exchanges, Van Nuys Bldg., Los Angeles.]

NEW YORK, April 22.—Closing quotations:

[illegible]

FOREIGN BOND LIST: LATEST QUOTATIONS.

[Furnished by Logan & Bryan, Members New York and Boston Stock Exchanges, Van Nuys Bldg., Los Angeles.]

NEW YORK, April 22.—Following are quotations on foreign bonds today:

[illegible]

MONEY MARKET.

[BY A. P. NIGHT WIRE.]

NEW YORK, April 22.—Mercantile paper unchanged. Sterling, day bills unchanged; demand, 4.64¾; cables, 4.65¾. Mexican dollars unchanged. Time loans strong, unchanged. Call money easy; high, 5½; low, 4½; ruling rate, 5; closing bid, 4½; offered at 5; last loan, 5.

LONDON, April 22.—Bar silver, 48⅝d per ounce. Money, 3¼ per cent.

CALIFORNIA DRIED FRUIT.

[BY A. P. NIGHT WIRE.]

NEW YORK, April 22.—Evaporated apples quiet. Prunes firm. Apricots quiet. Peaches firm; standard, 17½; choice, 18¼@19; fancy, 19½@20. Raisins steady.

A PROSPEROUS COMMUNITY

It is inconceivable that a community should be really prosperous if the banks of that community are not in aposition to finance legitimate enterprises. If the people of Southern California do not absorb their part in this Victory Loan, and so force the banks to invest too heavily, the probability is that money rates will tighten up. A tight money market is bad for the wage earner as well as the manufacturer and merchant. To avoid this condition we must all do our part.

BUY VICTORY BONDS

BLYTH, WITTER & CO.,
LOS ANGELES, 521 TRUST & SAVINGS BLDG. SAN FRANCISCO, MERCHANTS EXCHANGE BLDG. NEW YORK, 61 BROADWAY

BUY
Victory Liberty Loan
BONDS

BLANKENHORN-HUNTER-DULIN COMPANY
MUNICIPAL, DISTRICT AND CORPORATION BONDS
402 Trust and Savings Building, LOS ANGELES. Main 6891.
210 East Colorado St., PASADENA.

INDUSTRIAL INVESTMENTS No. 5

$1000.00 now worth $112,000. Investors in the Reo Motor Company stock at the beginning made this amount on $1000.00 so invested.

You have probably noticed my previous ads. citing other phenomenal sums made by investors in the stock of automobile manufacturing concerns. Last week my attention was called to the fact that a Mr. Montgomery, who is having an automobile body built here, had an opportunity to invest $3000.00 in the Hupp Motor Car Company at the beginning but on account of a friend "knocking" the investment it was not made, much to his regret, as that $3000.00 today would have been worth $225,000.

A limited number of investors are now invited to invest in a local automobile manufacturing concern that has prospects of growing into one of the largest manufacturing concerns in the West inside of a few years. This is an exceptional opportunity for parties with a few thousand dollars to get in at the beginning and reap the accruing benefits.

See Mr. Graves at 400 H. W. Hellman Building.

LOGAN & BRYAN
Members New York Stock Exchange, Chicago Board of Trade
210 WEST SEVENTH STREET.
L. N. STOTT, Resident Partner.

Citizens National Bank
N. W. Cor. Fifth and Spring.
Dealers in Government, Municipal and High-Class Corporation BONDS

7% FIRST MORTGAGE Tax Exempt BONDS
Interest quarterly. Denominations $100, $500, $1000.
WILLIAM G. YEO, 933 Security Bldg.

7% Street Imprvt. Bonds
Elliott & Horne
Mezzanine Floor, Citizens Nat. Bank

A. H. CRARY & CO.
Members Chicago Board of Trade.
Brokers—Stocks, Bonds, Grain, Provisions, Cotton, Logan & Bryan
West 5304. 119 W. FOURTH ST., LOS ANGELES.

Stephens & Company INVESTMENT 521 SOUTH

STREET IMPROVEMENT
Exempt from all taxes, including income tax
Los Angeles Office, 501 Hibernian Bldg. QUIRK BROS.

FRANK & LEWIS
Municipal and Corporation
Members L. A. Stock Exchange
Citizens Nat. Bank Bldg.

JNO. O. KNIGHT & CO.
Members Los Angeles Stock Exchange

Wm. R. Staats Co.
DEALERS IN MUNICIPAL AND CORPORATION
ALSO EXECUTE COMMISSION ORDERS IN LISTED
LOS ANGELES PASADENA SAN FRANCISCO

TORRANCE, MARSHALL & COMPANY
Dealers in Government, Municipal, Corporation SECURITIES
111-113 West Fourth St.

FRED C. ADAMS
310 CITIZENS NAT. BANK BLDG.
Will Buy or Sell New York or Local STOCKS AND BONDS

ARONSON AND COMPANY
H. W. HELLMAN BUILDING
BONDS-INVESTMENT

LISTED NEW YORK BOND QUOTATIONS.

[Furnished by Stevens & Co., 521 South Spring, Los Angeles.]

NEW YORK, April 22.—Following were the quotations on active bonds sales:

[illegible]

WEDNESDAY MORNING

TRADE OPENING IN MEXICO GOOD.

Profitable Business is to be Had Despite Obstacles.

Mississippi Valley Mission's Report is Encouraging.

Committee Presents Conservative Finding.

[EXCLUSIVE DISPATCH.]

[illegible]

WHY Fruited Oats (FRUITED WHEAT and ...) are the most nourishing of all foods—and the ...

A New Telephone Directory —FOR— Los Angeles City WILL GO TO PRESS APRIL 25, Please arrange for ... you may desire in ... or advertising as soon ... and not later than April 25 Southern California Telephone Co.

...S COMMUNITY

...uld be really prosperous if the banks ... finance legitimate enterprises. If the ...sorb their part in this Victory Loan, ...eavily, the probability is that money ...arket is bad for the wage earner as ... To avoid this condition we must all

...RY BONDS

...ER & CO.,

...N FRANCISCO, ...S EXCHANGE BLDG. NEW YORK, 61 BROADWAY

BUY ...ory Liberty Loan BONDS

...ENHORN-HUNTER-DULIN COMPANY
...AL, DISTRICT AND CORPORATION BONDS
...avings Building ...ELES. ...6891. 210 East Colorado Street PASADENA. Colorado 226.

...RIAL INVESTMENTS No. 5

...orth $112,000. Investors in the Reo Motor Car ... at the beginning made this amount on each ...ested.

...ably noticed my previous ads. citing other ple... made by investors in the stock of automo... concerns. Last week my attention was ...fact that a Mr. Montgomery, who is having an ...ly built here, had an opportunity to invest ... Hupp Motor Car Company at the beginning. ... of a friend, "knocking" the investment it was ... to his regret, as that $3000.00 today would have ...5,000.

...ber of investors are now invited to invest in a ...e manufacturing concern that bids promise ... one of the largest manufacturing concerns in ... of a few years. This is an exceptional op... parties with a few thousand dollars to get in at ...nd reap the accruing benefits.

... at 400 H. W. ...man Building.

...AN & BRYAN ... Stock Exchange. New York Cotton ... Chicago Board of Trade ...210 WEST SEVENTH STREET. ... Partner. DEWITT HARLOW, ...

...National Bank ... N. W. Cor. Fifth and Spring. ... Municipal and High- ... Corporation BONDS

MORTGAGE ... BONDS ...AM G. YEO, 933 Security Bldg.

Elliott & Horne C... Mezzanine Floor, Citizens Nat. Bank Bldg.

...CRARY & CO ... Members Chicago Board of Trade. ... Grain, Provisions, Cotton, Logan & Bryan Private ... W. FOURTH ST., LOS ANGELES.

...Company INVESTMENT SEC... 521 SOUTH SPRING ST.

...MPROVEMENT BO... ... from all taxes, including income tax. ...UIRK BROS.

...EWIS Municipal and Corporation Bo... ... Exchange ... Bldg. Listed Securities

...NIGHT & CO. BROK... ... Los Angeles Stock Exchange. 433-34 H. W. ...

...aats Co. DEALERS IN MUNICIPAL AND CORPORATION BON... COMMISSION ORDERS IN LISTED SECURITIES ...ASADENA SAN FRANCISCO

...E, MARSHALL & COMPANY ... Government ... Corporation SECURITIES 111-113 West Fourth St.

...D C. ADAMS ... NAT. BANK BLDG. HOME PHONE ... STOCKS AND BONDS

...ON AND COMPANY ...LMAN BUILDING LOBBY ...S—INVESTMENT STOC... PHONE ...

...RK ...TATIONS.

...DE OPENING ...MEXICO GOOD.

...ble Business is to be ...d Despite Obstacles.

...ssippi Valley Mission's ...port is Encouraging.

...ing Committee Presents ...Conservative Finding.

[EXCLUSIVE DISPATCH.]

...(Tex.) April 22.—The com... of the Mississippi Valley association's ... to Mexico concluded today the ... of reports which are more optimistic ... expected. ... and deliberation have not caused ... to lose sight of the handi... ... ideas to trade expansion, ... convinced them that a profitable trade ... be accomplished despite unfamiliar ...

...foundation to a national credit structure, even though banking be nationalized.

The reports of the committees are being prepared for submission to the national foreign trade council which meets in Chicago April 24.

SHARP FLUCTUATIONS IN THE CORN MARKET.

NEW HIGH LEVELS MADE AT OPENING, BUT PRICES REACTED AT CLOSE.

[EXCLUSIVE DISPATCH.]

CHICAGO, April 22.—The corn market took an immense load of long and short stuff with a great deal of stop-loss selling, and after a break of over 3 rallied and closed ½ higher for May, and ¼ up for September, while July lost ⅛. A bullish feeling prevailed in oats, with the close ⅛@¼ lower for the near deliveries, May leading, while September was unchanged in Chicago.

Corn in the southwestern markets closed ¼@1¼ higher in St. Louis, and unchanged to 1 higher in Kansas City, while oats were ⅛@¼ lower. In Minneapolis oats closed ⅝ lower, and in Winnipeg there were losses of ¼@1.

Corn prices fluctuated in an erratic manner within a range of 2¾@2⅞. New high levels on the crop were made early, due to scattered buying, including some by the best sellers of the previous day. On the bulge houses with eastern connections became heavy sellers, and a reaction followed, many of the local element unloading as prices declined. Toward the last there was a return of confidence among the bulls and a rally of 1⅞@2 followed, the close being at intermediate figures, with May 1.64⅞, July 1.58⅜, and September 1.54.

Weakness in May and strength in September featured the oat market. May closed 70⅞, July 70, and September 67⅛.

Corn—	Open.	High.	Low.	Close.
May	1.64½	1.65¼	1.63	1.64⅞
July	1.58⅛	1.59⅞	1.56⅛	1.58⅜@1.58½
Sept.	1.54½	1.55	1.52⅝	1.54@1.54⅛
Oats—				
May	.71⅛	.71⅜	.70¼	.71
July	.70⅛	.70⅜	.69⅛	.70@.70⅛
Sept.	.67⅝	.67⅜	.66½	.67⅛@.67⅛

SCATTERED REALIZING BREAKS N. Y. COTTON.

UNFAVORABLE PEACE CONFERENCE NEWS RESPONSIBLE FOR DECLINE.

[EXCLUSIVE DISPATCH.]

NEW YORK, April 22.—The cotton market was less active during today's early trading and showed a reactionary tendency under realizing and scattered selling from southern and local sources. The opening was 12 higher to 5 lower on new contracts and May held relatively steady during the early session but later months eased off about 17 lower.

There was trade buying on the early decline but moderate rallies met increased realizing or liquidation and the market was unsettled late in the morning with May selling off to 27.39 and October 20.40 cents, or 20 to 30 below last night's closing figures. A less favorable view of reports from the peace conference was regarded partly responsible for the selling, a considerable part of which came from Wall street sources.

Moderate rallies met increased realizing or liquidation and the market was unsettled late in the morning with May selling off to 27.39 and October to 24.40 or 20 to 30 below last night.

The decline extended to 27.26 for May and 24.36 for October during the early afternoon, or about 34 to 42 under last night's closing on the general list. There was trade buying around these figures and some covering which caused rallies of 15 to 20 from the lowest, but the undertone of the market was unsettled and later fluctuations were irregular.

New cotton—	High.	Low.	Close.	Previous close.
May	27.66	27.39	27.52	27.60
July	26.36	25.80	26.10	26.17
October	24.80	24.33	24.53	24.70
New Orleans—				
May	26.76	26.50	26.50	26.90
July	25.58	25.20	25.41	25.90
October	23.90	23.57	23.73	23.96

METAL MARKET.

[BY A. P. NIGHT WIRE.]

NEW YORK, April 22.—Copper, iron and spelter unchanged. Spelter easy; spot, 4.70@5.00; May, 4.72½@5.00.

...HY

Fruited Cereals (FRUITED WHEAT AND FRUITED OATS)

...the most nourishing and healthful ...ll foods—*and the most economical*

...CAUSE—Figs, Dates and Raisins are the ...est, richest, most healthful and most nutritious ...fruits. BECAUSE—when these luscious fruits ...combined with a cereal, either wheat or oats, ...result is a *true food.*

...the *economy* of these delicious cereal foods lies ...the fact that you buy them in solid form and ...their bulk many times over by cooking.

...easy to ... A breakfast ... for the whole ... Will win ... instantly.

You will want to try both Fruited Wheat and Fruited Oats. Order a package of each today!

A New Telephone Directory

—FOR—

Los Angeles City and County

WILL GO TO PRESS APRIL 25, 1919

Please arrange for any change you may desire in present listings or advertising as soon as possible and not later than

April 25th

Southern California Telephone Company

BIG MARCH GAIN IN EXPORT OF COTTON.

[BY A. P. NIGHT WIRE.]

WASHINGTON, April 22.—A large increase in the March export of cotton was reported today by the Bureau of Foreign and Domestic Commerce. Shipments abroad amounted to 504,239 bales as compared with 311,681 bales in March, last year.

Trade in breadstuffs has amounted so far this year to $645,962,493 meat, and dairy products, $753,594,433, and mineral oils, 1,899,113,304 gallons.

SPELTER DROPS $2.20 PER TON IN DENVER.

EXPORT DEMAND FOR COPPER DULL; COMPANIES MAY REDUCE DIVIDENDS.

[EXCLUSIVE DISPATCH.]

DENVER, April 22.—A further sharp decline in spelter represents a loss of $2.20 per ton, as compared with settlement prices prevailing last week. Today's figure is $6.10 per 100 pounds. Work projected by the Federal Bureau of Mines at the school of mines stations will have reference to the purity of zinc products from Colorado ores thus increasing the market value of the same and widening the demand. As the legislative bill for the benefit of the bureau was defeated in the closing days of the session, Gov. Shoup will be called upon to save this bureau branch to Colorado.

It is believed likely that melting of silver dollars in this country to provide silver bullion for shipment to India will soon stop as the maximum amount the United States originally agreed to furnish has been almost reached. In connection with the arrangement made with Great Britain a silver melting bill was introduced calling for the melting of 250,000,000 silver dollars. Later this bill was so amended to increase the number of dollars which could be melted to 350,000,000. It is believed, however, that the silver requirements of Great Britain will lessen as the 250,000,000 mark is approached. The treasury statement as of April 1, 1915, gives the stock of standard silver dollars at 328,434,930, a decrease of 279,834,583 from April 1, 1918.

The mint at Philadelphia is melting dollars at the rate of 700,000 a day. The assay office in New York to date has shipped approximately $172,000,000 in silver bullion obtained from melting dollars, while large shipments have also been made from the San Francisco mint.

The export demand for copper is dull and limited. The leading copper companies are seemingly up against it with high costs, 15-cent metal, curtailed production and subnormal demand have made it imperative that dividends should be reduced. But, strange to say, this action has not been criticised by stockholders. They realize that the difficulties facing the producers were to a large extent the result of the mining companies' patriotic efforts during the war to speed up production and keep the properties going at capacity.

Bar silver, 1.01¼; copper, 15@15¼; lead, 5.15; spelter, 6.10; tungsten, per unit, 12.60@14.00.

LIVE-STOCK MARKET. LOCAL AND EASTERN.

Following are the wholesale meat prices reported yesterday in Los Angeles by the United States Department of Agriculture, Bureau of Markets:

STEERS—Good, 21.00@22.00; medium, 19.00@20.00; common, 18.00@19.00.

COWS—Good, 19.00@20.00; medium, 17.00@18.00; common, 15.00@16.00.

BULLS—Good, 15.00@15.50; medium, 14.50@15.00; common, 13.50@14.00.

SPRING LAMBS—27.00@29.00.

LAMBS—Choice, 26.00@27.00; good, 25.00@26.00; medium, 24.00@25.00; common, 23.00@24.00.

YEARLINGS—Good, 25.00@26.00; medium, 24.00@25.00.

MUTTON—Good, 19.00@20.00; medium, 18.00@18.50; common, 17.50@18.00.

LIVE-STOCK PRICES.

The following prices for classes and grades of live stock represent those being paid by local killers f.o.b. Los Angeles. Country point prices are usually $1.00 to $1.50 less than these figures, dependent upon the distance from this city.

Good steers, 12.50@13.00.
Medium steers, 10.50@11.50.
Common steers, 8.50@9.50.
Good cows, 10.50@11.50.
Medium cows, 8.50@9.50.
Common cows, 5.50@7.00.
Hogs, No. 1, 175-225 lbs., 18.50@19.00.
Hogs, No. 2, 250-400 lbs., 17.00@17.50.
Feeder hogs, 14.50@15.00.
Above prices are for grain-fed hogs in carload lots f.o.b. Los Angeles.
Spring lambs, 8.00@8.50.
Fall lambs, No. 1, 55 to 70 lbs., 17.00@17.50.
Fall lambs, No. 2, 65 to 80 lbs., 16.50@17.00.
Wethers, No. 1, 11.50@12.50.
Ewes, No. 1, 10.00@11.50.
Twelve cars were loaded April 21.

GENERAL TRADE CONDITIONS.

Chicago.—Hog market mostly 10 to 20 cents higher than yesterday.

Kansas City.—Hog market opened 14 to 25 cents higher to shippers and speculators; shipping demand good; now 10 to 15 cents higher to packers; top, 20.80; pigs 50 cents higher.

Chicago.—Early sales of beef steers and butcher stock steady; packers bidding lower; calves slow; bids 50 to 75 cents lower; one load 1360-pound steers, 20.25.

Kansas City.—Beef stock steady to 10 cents higher; veal calves mostly steady to 25 cents lower; stock calves steady; feeders strong to higher; bulls and beef cattle steady to strong; Colorado pulpers, 16.50; 5 loads Oregon, 14.50; 4 loads California, 15.50; 4 California feeders, 15.35.

Chicago.—Sheep market very slow; first sales, fat lambs 25 to 35 cents lower; prime good skinned shorn lambs, 16.40.

Kansas City.—Sheep market dull; fat lambs 10 to 25 cents lower; no fat sheep here; breeders slow at lower prices; feeder demand light at 25 cents lower; goats 25 cents lower; 78-pound dipped Angoras, 8.75.

LOCAL TRADE CONDITIONS.

FRESH BEEF.—Supply moderate, but adequate, market has a little better tone.

STEERS.—Supply moderate, quality fairly good, market a little stronger than last week's average, demand improved.

COWS.—Supply moderate, market fully steady, demand improved.

BULLS.—Supply light, market steady, demand light.

VEAL.—Supply light, quality good, market strong, demand very good.

PORK.—Supply moderate, market steady, demand fair.

LAMBS.—Supply liberal, market has tendency to weakness, demand fair.

MUTTON.—Supply light, market strong, demand active.

OTHER MARKETS.

CHICAGO, April 22.—Hogs, receipts, 27,000; market mostly 10 to 20 cents higher than yesterday. Top, 20.95; bulk of sales, 20.70@20.85; heavy weight, 20.60@20.95; medium weight, 20.60@20.90; light weight, 20.10@20.90; light light, 18.85@20.40; sows, 18.75@20.25; pigs, 16.75@19.00. Cattle, receipts, 16,000; early sales of beef steers and butcher stock steady; packers bidding lower; calves slow, bids 50@75 cents lower; feeders steady; heavy beef steers, 11.75@20.40; light beef steers, 10.50@18.50; butcher cows and heifers, 8.15@15.75; canners and cutters, 6.40@10.65; veal calves, 13.00@14.75; stocker and feeder steers, 8.75@15.75. Sheep, receipts, 19,000; market very slow; first sales of fat lambs 25 to 35 cents lower; lambs, 84 pounds or less, 17.75@19.60; 85 pounds or better, 17.50@19.50; culls and common, 14.00@17.50; ewes, medium and good, 11.75@15.50; culls and common, 6.00@11.75.

KANSAS CITY (Mo.) April 22.—Hogs, receipts, 16,000; higher. Heavies, 20.40@20.80; lights, 18.75@20.40; packing, 19.00@20.00; pigs, 17.00@19.00.

Cattle, receipts, 9000; strong. Steers, 10.50@19.35; cows and heifers, 6.65@15.60; calves, 10.00@14.25; stockers, 8.50@16.25.

Sheep, receipts, 7000; dull; lambs, 16.50@19.25; ewes, 10.00@17.25.

PORTLAND (Or.) April 22.—Cattle, receipts, 66; steers, best, 13.75@14.75; good to choice, 11.50@12.50; medium to good, 10.00@11.00; fair to good, 9.00@10.00; common to fair, 8.00@9.00; good to choice cows and heifers, 10.50@12.25; medium to good, 7.00@8.00; fair to medium, 5.00@6.00; canners, 3.50@4.50; bulls, 6.00@8.50; calves, 9.50@14.00; stockers and feeders, 7.00@10.00.

Hogs, steady; receipts, 226. Prime mixed, 19.75@20.25; medium mixed, 19.50@19.75; rough heavies, 11.75@18.50; pigs, 17.50@18.00; bulk, 19.75@20.00.

Sheep, steady; receipts, 107. Spring lambs, 17.50@18.00; prime lambs, 16.00@17.00; fair to medium, 14.00@15.00; yearlings, 11.00@12.00; wethers, 9.00@10.00; ewes, 6.50@10.50.

MINING QUOTATIONS IN SALT LAKE CITY.

[EXCLUSIVE DISPATCH.]

SALT LAKE, April 22.—Closing quotations:

	Close.		Close.
Antelope Star	.01½	Nail Driver	.35
Alta Con.	.30	Orig. Bannack	.05
Bullion	.00½	Ohio Copper	.54
Columbus Rexall	.35	Prince Con.	.50
Colorado Con.	.08½	Sells	.08
Crown Point	.05¼	Syndicate	.01
Daly	3.00	S. K. Coal	1.27½
Empire Copper	.50	S. K. Con.	1.75
Eureka Mines	.07½	Sioux Con.	.02
Grand Central	.64	South Hecla	1.75
Howell	.08¼	South Park	.10
Home Run	.01	Tintic Central	.03¾
Iron Blossom	.39	Tintic Standard	3.47½
Indian Queen	.01	Wilbert	.05¾
Iron King	.35	West Toledo	.05½
Michigan Utah	.11	Walker Mining	4.00
New Quincy	.08¼		

Los Angeles Daily Times. APRIL 23, 1919.—[PART II.]

EASTERN CITRUS MARKET.

CITRUS FRUIT SHIPMENTS. SOUTHERN CALIFORNIA.

	Oranges.	Lemons.
April 21	104	27
Total cars to date this season	16,760	3,901
Total cars to same date last season	5,875	2,061
CENTRAL CALIFORNIA.		
April 19, 20	19	0
Total cars to date this season	3,083	354
Total cars to same date last season	2,384	115

[EXCLUSIVE DISPATCHES.]

NEW YORK, April 22.—Thirty-five cars navels, one car St. Michaels, one car Floridas, ten mixed cars, and two cars lemons sold. Market steady on best stock oranges, lower on weak fruit. Lemon market higher. Weather fair.

NAVELS—	Avge.	NAVELS—	Avge.	NAVELS—	Avge.	BLOODS—	Avge.
Lotenzo, Sparr	$4.00	Starlight, OKs	4.35	Cougar, Covx	2.75	Quail, OKx	3.25
Lion Head, ILLS	3.90	Padre, OKx	3.15	Airline, FCx	3.70	Flyer	3.45
Bulldog, RMCo	3.80	Indian Hill, SAx	4.70	Golden Trail, TCx	4.10	Solano (halves)	1.85
Tiger, ILLS	3.75	Moose, OKx	3.80	Dawn of Gold, TCx	3.40	Mashuma (halves)	1.70
Solano, Strt	3.65	Pronghorn, OKx	3.35	Greenleaf, STx	3.10	SWEETS—	Avge.
Bouquet, RMCo	3.60	Gold Buckle, RHx	5.25	Pico, STx	2.80	Naralimo, Sparr	3.35
Wildflower, RMCo	3.50	Campana, Imp. SA	4.75	Quality, STx	4.65	Solano, Strt	3.20
Taylor's Pride	3.35	Real, Imp., SAx	3.85	Campfire, STx	3.25	Pinnacle, OKx	4.30
Circus, Sparr	3.35	Flyer, OKx	3.25	Pinnacle, OKx	4.40	Majesty	3.40
Maruma, Strt	3.05	Owl, OKx	2.50	Majesty, OKx	3.40	Ex. Choice, ACGx	3.15
Chariot	3.05	Pinnacle, OKx	4.75	Basketball, SAx	2.95	Echo STx	3.30
Lighthouse, RMCo	3.00	Majesty, OKx	3.35	Blue Hussar, OKx	4.35	TARDIFFS—	Avge.
Golden Circle, RHx	3.75	Corona Crown, QC	4.90	Splendor, OKx	3.45	Naralimo, Sparr	4.00
Sweetheart of Orange, RHx	4.15	Camel, QCx	4.45	ST. MICHAELS—	Avge.	Del Oro	3.15
Jack & Jill, RHx	3.35	Valley Beau, SAx	3.65	Naralimo, Sparr	4.15	JAFFAS—	Avge.
Evolution, ACGx	3.30	Square Deal STx	3.00	Lion Head, ILLS	4.25	Solano	3.05
Quail, OKx	3.05	Peacock, STx	2.85	Circus Sparr	4.10	SEEDLINGS—	Avge.
Circle, OKs	3.46	Tournament, STx	2.65	Del Oro	3.25	Laranda	3.50
Swallow OKx	3.70	Majesty, OKx	3.55	Glendora Heights	2.15	Extra Choice	3.55
Our Pride, SBx	3.85	Pepperleaf, Rivx	3.45	Heart of Gold	4.60	Our Pride	3.40
Peasant, Imp., RH	4.95	Califora, Rivx	3.20	Our Pride	3.85	Pepperleaf	3.50
Prairie Belle, AHx	4.45	Home of Ramona, STx	3.90	Carmencita, NoOr	4.30	FLORIDAS—	Avge.
Schoolboy, Imp., AHx	3.25	Piru, STx	3.50	Colombo	3.70	Pinnacle, Sunkist	3.85
Red Mtn., QCx	4.30	Pet, SDx	4.00	Glen. Hts., extcy.	2.15	Majesty	3.30
Lily, QCx	4.00	Lateen, ACGx	2.75	Heart of Gold	4.60	TANGERINES—	Avge.
Giraffe, RHx	2.90	Siesta, ACGx	2.60	Our Pride	3.85	Quality	4.05
Cincinnatus, RHx	2.95	St. Bernard Covx	2.95	Quail	4.75	NAVELENCIAS—	Avge.
Pepperleaf, Rivx	3.85	Poppy-Linnet, OKx	3.40	BLOODS—	Avge.	Geyser	5.20
Califora, Rivx	3.30	Swallow, OKx	3.45	La Ramada	3.55	Flyer	4.10
Pinnacle, OKx	5.35	Carlo, SAx	3.20	Lion Head, ILLS	3.85	LEMONS—	Avge.
		Whittier, STx	4.00	Ex. Choice, ACGx	3.40	Maduro	3.55
		Pico, STx	3.10	Kenilworth, AHx	5.65	Grove	3.20
		Red C. Covx	3.20	Peasant	4.10	Rossmoyne	4.55
						Sunland	3.70

PITTSBURGH, April 22.—Market unchanged on lemons and oranges. Two cars oranges and one car lemons sold.

NAVELS—	Avge.	NAVELS—	Avge.	LEMONS—	Avge.	LEMONS—	Avge.
Pioneer, ACGx	$4.60	Iris, DMx	4.90	Swallow	3.90	Cluster, OKx	3.95
Tony, ACGx	4.25	Violet, DMx	4.65	Linnet, OKx	3.95	Lake, OKx	3.85

BOSTON, April 22.—Thirteen cars oranges and two cars lemons sold. Market is unchanged on good quality oranges, easier on poor stock. Market is unchanged on lemons.

NAVELS—	Avge.	NAVELS—	Avge.	NAVELS—	Avge.	BLOODS—	Avge.
Euclid, TBP	$4.05	Quail, OKx	4.70	Lily, QCx	4.65	Peasant	4.65
Uplander THP	3.95	Flyer, OKx	4.25	Pepperleaf, Rivx	4.45	Kworth, (halves)	3.30
El Camino, SAx	4.75	Kenilworth, AHx	5.75	Califora, Rivx	4.25	LEMONS—	Avge.
Quail, OKx	4.45	Peasant, AHx	5.05	Pinnacle, OKx	5.15	Yorba, NoOr	4.25
Luxury, RHx	4.70	Schoolboy, AHx	4.00	SEEDLINGS—	Avge.	Linda	3.70
Pet, SDx	5.00	Prairie Belle, imp., AHx	4.75	Pepperleaf, Rivx	4.20	Award, ...	3.45
Corridor, STx	4.05	Iris, DMx	5.25	Pepperleaf, Rivx	4.05	Big Hit	3.05
Pepperleaf, Rivx	4.60	Red Mtn., QCx	4.75	BLOODS—	Avge.		
Califora, Rivx	3.95			Kenilworth, AHx	5.85		

PHILADELPHIA, April 22.—Eleven cars oranges, two cars lemons sold. Market is unchanged on oranges in sizes 80s to 150s; lower on other sizes. Market unchanged on lemons.

NAVELS—	Avge.	NAVELS—	Avge.	SWEETS—	Avge.	JAFFAS—	Avge.
Beauties, RFCo	$3.55	South Mtn., MCx	3.30	Favorita, NoOr	3.00	Planet, ORx	4.10
Country Club, RFCo	2.80	Mupu, imp., MCx	3.50	Planet, ORx	4.20	Cardinal	3.20
Tahoe	3.20	South Mtn., imp., MCx	3.15	Cardinal	3.80	VALENCIAS—	Avge.
Silver Bell	2.65	Airline, FCx	4.75	ST. MICHAELS—	Avge.	Cardinal, ORx	4.00
Crystal, RHx	3.05	Violet, DMx	4.50	Golden Fl. THP	4.55	BLOODS—	Avge.
Ambrosia, OKx	3.55	Jasmine, DMx	3.70	SEEDLINGS—	Avge.	Maverick (halves)	1.90
Lark, OKx	3.00	SWEETS—	Avge.	Dos Palmas, STx	3.10	LEMONS—	Avge.
El Camino, SAx	4.40	Aloha	3.15	El Toreador	2.65	Diplomat, Strt	3.75
Real, SAx	3.00	Delicia, NoOr	3.75			Envoy	3.45
Mupu MCx	3.95					Sunset, Sdgo	2.80

LOCAL PRODUCE MARKET.

The following prices were obtained by local wholesalers yesterday:

APPLES—No carlot arrivals. Demand and movement good. Little change in prices. Boxes: Oregon, Newtowns, extra fancy, medium size, 3.50@3.75; loose, 8 per pound. Spitzenberg, extra fancy, medium size, 4.00; Arkansas Blacks, extra fancy, medium size, 4.00; loose, 8@9 per pound. California, Yellow Newtowns, fancy, medium size, 3.50; loose, 7 per pound. Oak Glen, Rome Beauties and Pearmains, 3.75@4.00; Winesaps, 3.75@4.00.

ARTICHOKES—Large, 65@75; small, 45@50 per dozen.

ASPARAGUS—1 car arrived. Northern, green, extra fancy, 12; fancy, 8@9; local, best, 12½ per pound.

BEANS—Local, wax, 25 per pound; Kentucky Wonder, 35 per pound.

CABBAGE—Best, 4.00@4.25 per crate.

CARROTS—45@50 per dozen bunches.

CAULIFLOWER—Best, 2.75; poorer, 2.35@2.50 per cabbage crate.

GRAPEFRUIT—Local, fancy, 2.50@3.00 per box.

LEMONS—Fancy, packed, 4.00@4.25 per box; local pack, 3.00; loose, some tree-ripe, 1.75@2.50 per box.

LETTUCE—Best, in cabbage crates, 95@1.00.

ONIONS—1 car arrived; 1 car on track unbroken. Demand and movement moderate. No change in prices. Stockton, sacked, per 100 pounds, Browns, best from cold storage, 4.25@4.50; White Globes, 11.00@12.00. Homegrown, green onions, 15 per pound. Imperial Valley wax, 5.00 per crate.

ORANGES—Navels, medium size, fancy, 5.25@5.75; local pack, 3.00@4.00; Tangerines, 7@7½ per pound.

PARSLEY—20 per dozen bunches.

PEARS—Oregon, Winter Neilis, loose, 6@7 per pound; packed, 3.25@3.50 per box.

PEAS—Local (San Pedro,) best, 11@12½ per pound.

PINEAPPLES—20 per pound.

POTATOES—3 Idaho, 5 Oregon, 1 Washington arrived; 39 cars on track unbroken; 3 cars diverted. Demand and movement slow. Little change in prices. Market dull. Stockton, Burbanks, quality generally good; sacked, per 100 pounds, extra fancy, 3.75@4.00; resorted, 4.10. Idaho, Russets, quality and condition fair, 2.50@2.75; rurals, 2.40@2.50. Oregon, Burbanks, fancy, 2.75@3.00. New stock, Homegrown, Red Rose and White Rose, 2.50@2.75 per lug box.

RADISHES.—Round Red, 25 per dozen bunches.

RHUBARB—Local Giant Strawberry, 1.00@1.10 per packed box. Crimson, fancy, 1.75@2.00 per apple box; Northern Strawberry, extra choice, 2.00 per box.

SPINACH—20 per dozen bunches.

STRAWBERRIES—3.50@4.50 per 30-basket crate.

SWEET POTATOES—Lug box, best, 1.40@1.50; sacked, 4.50@5.00 per cwt.

TOMATOES—1 Mexico arrived; 4 cars on track unbroken. Quality and condition generally good. Mexico, best, 3.25@3.50 per lug box; poorer and small, 75@1.00 per lug box.

TURNIPS—30 per dozen bunches.

RICE—(Per 100 pounds.) California rice, paddy, Japan, 7.00; fancy head, 11.50; choice head, 11.25; Siam garden, 10.25; Creole head, 10.00; Patna 11.00; broken, 6.75; brewers', 6.25; rice polish, 30.00 per ton; rice bran, 30.00 per ton. All other grades are to be sold on proportionate basic value, and proper differentials are to be added for the cost of doubled pockets.

POULTRY—Prices to producers:

Hens, 36 lbs. and under to the doz.	$ .33
Hens over 36 lbs. and up to 42 lbs. to the doz.	.33
Hens, over 42 lbs. to the doz.	.34
Hens, colored, weighing 4 lbs. and up each	.34
Broilers, over 1 lb. and up to 1¼ lbs.	.26
Broilers, 1¼ lbs. and up	.30
Fryers, 2¼ lbs. and up	.40
Roasters, soft bone, 3 lbs. and up	.40
Stags	.14
Old cocks	.14
Ducklings, 3½ lbs. and up	.37
Ducklings, other than Pekins, 3½ lbs. up	.30
Ducks, "old," 3½ lbs. and up	.35
Geese	.32
Young Tom turkeys	.40
Hen turkeys	.39
Old Tom turkeys	.35
Belgian hare	.15
Capons	.42
Squabs	.50
Old pigeons, per doz.	1.00

MAY REMIT FUNDS TO CENTRAL EUROPE NOW

FEDERAL RESERVE AUTHORIZES OUR FOOD STOCKS AS EXCHANGE MEDIUM.

[BY A. P. NIGHT WIRE.]

NEW YORK, April 22.—The Federal Reserve Board issued an order here today authorizing the remittance of funds to the countries of Central Europe, excluding Germany, through the American Relief Administration only. American food stocks held in Europe by the administration will be used as the medium of exchange.

Remittances can be deposited with bankers, express companies, steamship agencies or other dealers in European exchange. Food to the value of the remittance will be sold in the country of destination and the money, in the currency of that country, will be transmitted through a bank to the payee.

The countries affected are Poland, Serbia, Roumania, Finland, Czecho-Slovakia, Jugo-Slavia, German Austria, Bulgaria and Turkey. The American Relief Administration is the body created by executive decree of President Wilson last February to administer the $100,000,000 voted by Congress for European relief.

OVER-ACIDITY

of the stomach has upset many a night's rest. If your stomach is acid-disturbed, dissolve two or three

KI-MOIDS

on the tongue before retiring and enjoy refreshing sleep. The purity and goodness of *Ki-moids* guaranteed by

SCOTT & BOWNE MAKERS OF SCOTT'S EMULSION

19-2

LIBERTY FOURS MAKE LOW RECORD AT N. Y.

[EXCLUSIVE DISPATCH.]

NEW YORK, April 22.—A new low record for all time was made today for the Fourth Liberty 4¼s. The 3½s and the 4s and the First 4¼s held firm. Only small sales occurred today in the Russian external bonds. The Russian internal 5½s were weak, with the price down from 110 to 104. Within the past few days these bonds have sold as high as 120.

In the general market the price tendency was irregular. For the past few days there has been a let-up in the selling of Interboro Metropolitan 4½s. The removal of this pressure, however, has not resulted in any recovery in price.

Southern Pacific convertible 5s were again the feature of the general bond market. Those bonds which are exchangeable into common stock advanced in sympathy with the upward movement in the stock. Southern Pacific shares, together with all of the stocks of railroads operating in the oil fields of the Southwest, have been very strong during the past few days.

Attention was called to the fact that the privilege to convert outstanding 3½ per cent. Liberty Bonds into 4¼ per cent. bonds of the fourth loan will expire on Thursday. The terms of the first loan were that the 3½s could be converted into any subsequent issue bearing a higher interest rate within six months after the offering of the bonds bearing the higher interest rate. The Fourth 4¼s were issued October 24, 1918.

BUTTER AND EGGS: LATEST QUOTATIONS.

LOS ANGELES, April 22.—Butter, creamery extras, Produce Exchange closing price, 52 per lb.; prices to retail merchants in 1-lb. squares, 55@56.

EGGS—Fresh extras, Produce Exchange closing price, 46 per doz.; prices to retail merchants, 49@51 per doz.; case count, Produce Exchange closing price, 44 per doz.; price to retail merchants, 47@49 per doz.; pullets, Produce Exchange closing price, 45 per doz.; price to retail merchants, 46@48.

CHEESE—29 per lb. Price to retail merchants, 31@32.

OTHER MARKETS.

SAN FRANCISCO, April 22.—Dairy exchange closed.

NEW YORK, April 22.—Butter steady, unchanged. Eggs and cheese firm, unchanged.

CHICAGO, April 22.—Butter lower; creamery, 55@61½. Eggs, receipts, 69,628 cases, unchanged.

SHIP STORES.

[BY A. P. NIGHT WIRE.]

SAVANNAH (Ga.) April 22.—Turpentine steady, 72½; sales, 50; receipts, 230; shipments, 259; stock, 16,947. Rosin steady; sales, 355; receipts, 517; shipments, 18; stock, 55,974. Quote: B, 11.50; D, 11.55; E, 11.60; F, 11.62½; G, 11.67½; H, 11.75; I, 11.95; K, 13.25; M, 14.20; N, 14.25; WG, 14.50; WW, 14.75.

To Increase Capital Stock.

[BY A. P. NIGHT WIRE.]

JERSEY CITY (N. J.) April 22.—The stockholders of the American Steel Foundry Company, at a special meeting here today, voted unanimously to increase the capital stock from $17,184,000 to $42,184,000. It will be divided into 250,000 shares of preferred stock of the value of $100 each and 515,520 shares of common stock par value of $33.33 1-3 each.

Schools and Colleges

HOLLMAN Business College

Realty Board Bldg., 631 S. Spring St. F6522; Bdwy. 2560. Send for Catalog.

California Military Academy

The home school for young boys only. In session all year. 13th year. 1500 Norton ave. Phone 74072.

-before investing, consult this bank

Millions of dollars worth of Government Bonds are in the hands of the people, and hundreds of questionable enterprises are springing up all over the country. Practically every promoter of these enterprises states that he will gladly accept Liberty Bonds in exchange for his generally worthless stock.

If the average man made a point of consulting his banker in regard to investments there would be far less good money thrown away and far fewer dishonest promoters making an easy living from the ignorance and credulity of the general public.

You are always welcome to consult this bank relative to making investments, whether you do business with us at present or not.

Resources $95,000,000.00. Over 160,000 depositors. State-wide service—24 banks in 18 California cities.

Bank of Italy SAVINGS·COMMERCIAL·TRUST San Francisco

Los Angeles Branches

Broadway at Seventh
Spring and Temple Sts.
Pico and El Molino Sts.

Read the BIG COMPLETE list of Used Car Bargains in THE TIMES—HUNDREDS MORE than any other Los Angeles newspaper.

Schools and Colleges

EGAN SCHOOL Not only a school for drama, but a school for general culture. Little Theater Bldg., 1324 So. Figueroa St. Home Phone 60371. MUSIC, DANCING, DRAMA. In all their branches. Patronized by Oliver Morosco, John Cort and many others. Little Theater for Rent for Recitals and Amateur Theatricals.

CAMP URBAN Military Academy known for Character Building. Our camp for young boys will open at Catalina Island on June 15. Only limited number of boys admitted. Address the Superintendent, Box B, 800 South Alvarado. Phone 52647.

JEFF JEFFERSON MODERN SCHOOL OF DRAMA AND SINGING. A-1 talent on hand for all occasions. Special Courses for Teachers. Voice testing free. SUITE 342-3-4-5 BLANCHARD BUILDING. PHONE 10082.

Page Military Academy A BIG SCHOOL FOR LITTLE BOYS The largest school of its class in America. Pupils admitted at any time. In session the year around. Send for catalog. R. F. D. No. 7, Box 950. Phone 74216.

"Let's All Drink Tea"

The Most Delicious Beverage Nature Offers for Our Refreshment

And the Most Economical

Prohibition ? The Delights of a cup of invigorating RIDGWAYS TEA will Reconcile Many to a "Dry" United States.

Try a Pound of the Best and Prove It to Yourself.

Be Sure You Get

Ridgways INDIA-CEYLON Tea

"Safe-Tea First"

The Air-tight TIN Keeps the Flavor In

M. A. NEWMARK & CO., Distributors

Legal.

Certified List of Candidates for Primary Nominating Election, May 6, 1919.

State of California, County of Los Angeles, City of Los Angeles. ss.

I, Chas. L. Wilde, City Clerk of the City of Los Angeles, hereby certify and declare that the following is the list of candidates nominated as required by the Charter of said City for the Primary Nominating Election to be held in the City of Los Angeles, for the election of candidates to be voted for at the General Municipal Election to be held June 3, 1919, together with the offices for which the several candidates were respectively nominated, to wit:

FOR MAYOR.

Henry Edson Small, 1914 Dayton Avenue.
Irene M. Smith, 931 West 79th Street.
Meredith P. Snyder, 1230 5th Avenue.
Sylvester L. Weaver, 1811 Norton Avenue.
Gesner Williams, 2135 Cambridge Street.
Frederic T. Woodman, 1633 West 46th Street.

FOR CITY ATTORNEY.

Paul Burks, 436 So. Wilton Place.
Charles S. Burnell, 2056 West 28th Street.
Henry N. James, 123 So. Park View Street.
John R. Layng, 2120 3rd Avenue.
John N. Metcalf, 135 No. Commonwealth Avenue.

FOR CITY AUDITOR

Bert E. Morehouse, 4209½ So. Grand Avenue.
John S. Myers, 1065 W. 35th Street.

FOR MEMBER OF THE BOARD OF EDUCATION.

Robert W. Anderson, 121 W. 47th Street.
Grace R. Ashley, 2706 La Salle Avenue.
Lewis D. Collings, 1201 W. 7th Street.
Melville Dozier, 325 W. 11th Street.
D. K. Edwards, 235 So. Olive Street.
N. C. Edwards, 1742 N. Mariposa Avenue.
John N. French, 7557 Keystone Avenue.
Sara Goldberg, 4222 Latona Street.
Hester T. Griffith, 1602 N. Alexandria Avenue.
Lynn Helm, 2653 Ellendale Place.
Martin Karsch, 5311 Aldama Street.
Gerhard Larson, 621 So. Griffin Avenue.
Charles J. McCormick, 1912 Preston Avenue.
E. B. McCormick, 5800 Central Avenue.
P. D. Noel, 301 W. Avenue 42.
C. C. Parker, 511 W. 28th Street.
C. E. Seaman, 2151 S. Harvard Boulevard.
Rosa A. Smith, 401 E. 66th Street.
F. W. Steddom, 3201 N. Broadway.
Bessie D. Stoddart, 1052 Beacon Street.
Oriena B. Wilson, 217 S. Beaudry Avenue.
M. Jessie York, 1129 W. 22nd Street.

FOR MEMBER OF THE COUNCIL.

Lorin M. Appleby, 3849 Adair Street.
Thaddeus J. Barnes, 360 Bixel Street.
Martin F. Betkouski, 1840 Canyon Drive.
Ernest Braunton, 6410 Elgin Street.
James P. Britt, 4521 Melbourne Avenue.
Mark G. Bunce, 643 Central Avenue.
Frank L. Cleaveland, 2615 Pasadena Avenue.
O. P. Conaway, 1808 N. Kenmore Avenue.
Albert B. Conrad, 835 Garland Avenue.
Thomas M. Coughlin, 4419 Tourmaline Street.
Ralph L. Criswell, 4254 S. Olive Street.
Charles L. Elmendorf, 135 East 28th Street.
Bert L. Farmer, 132 W. 59th Street.
Jacob Fleischer, 4223 S. Olive Street.
Alexander P. Fleming, 2030½ 6th Avenue.
A. J. Gardner, 4942 Rosewood Avenue.
Harry Gates, 323 So. Hancock Street.
Arthur D. Houghton, 2401 W. 6th Street.
Gus Kuentz, 2415 Compton Avenue.
Frederick W. Kunkel, 137 So. Flower Street.
Frederick C. Langdon, 941 So. Alvarado Street.
Frank L. Loftus, 2725 W. 1st Street.
Walter Mallard, 1400 12th Avenue.
Neal P. Olsen, 814 So. Irolo Street.
Frank E. Purcell, 826 So. Hope Street.
John B. Reeves, 2124 So. Vermont Avenue.
John E. Roberts, 801 So. Hope Street.
W. J. Sanborn, 2004 Pennsylvania Avenue.
William J. Scully, 526 Maple Avenue.
E. D. Seward, 390 W. 40th Street, San Pedro.
Robert M. Shearer, 722 So. Hartford Avenue.
C. C. Showen, 902 W. 82nd Street.
W. E. Smith, 401 E. 66th Street.
Fred H. Solomon, 2793 S. Grand Avenue.
James Sullivan, 528 Wall Street.
William J. Thompson, 1427 Toberman Street.
John Topham, 2924 Van Buren Place.
Frank H. True, 141 N. Serrano Avenue.
Fred C. Wheeler, 1301 Waterloo Street.
Henry F. Woodward, 1953 Ivar Avenue.
Boyle Workman, 671 S. Berendo Street.
Otto J. Zahn, 2119 Estrella Avenue.

In witness whereof, I have hereunto set my hand and affixed the seal of the City of Los Angeles, this 16th day of April, 1919.

(Seal) CHAS. L. WILDE, City Clerk of the City of Los Angeles. 4-18-23 5t.

U. S. Engineer Office, 735 Central Bldg., Los Angeles, Cal. Sealed proposals for furnishing fuel oil at San Pedro, Cal., will be received here until 11 A.M., May 21, 1919, and then opened. Information on application.

Did you lose that job through a poor skin

There's many a person whose chances in life are limited simply because of a skin that is blotchy and unpresentable. Pimples, rough, red, ugly skins—skins that chap and burn easily—are usually most successfully treated with Resinol Ointment.

The joint use of Resinol Soap with Resinol Ointment usually produces the best results where facial blemishes are concerned, and is equally successful in treating other skin affections on limbs and body.

Resinol

SUPERIOR TO COPAIBA & INJECTIONS SANTAL CAPSULES MIDY RELIEVES IN 24 HOURS

A Health Builder For Weakened Lungs

Where a continued cough or cold threatens the lungs, Eckman's Alterative will help to stop the cough, strengthen the lungs and restore health. 80c and $1.50 bottles at druggists, or from ECKMAN LABORATORY, Philadelphia.

Court Warns Prosecution of Mayor Against Political Digression.

NEW CHARGES OF INTIMIDATION?

Make More Allegations of Witness Tampering.

Developments Cause Change in Grand Jury Plan.

Inquisitors Adjourn Without Returning Indictment.

The county grand jury adjourned yesterday without returning an indictment, as was expected. The jury will resume its inquiry this morning into alleged tampering and intimidation of grand jury and other witnesses. New developments changed the plans of the District Attorney, it is said.

Deputy City Prosecutor Frank W. Richards was a witness, spending several hours in giving testimony. Mr. Richards refused to take the oath of secrecy. It was said that he told of the making of an affidavit by Henry Fournell, in support of one made by Martin Miklauschlutz, a former detective in the District Attorney's office. Mr. Richards said that he got the affidavit from Arthur Veitch, of counsel for Mayor Woodman, it was said.

Mrs. Jimetta Land, employed as an investigator in the District Attorney's office, who Monday made a statement to Deputy District Attorney Clark involving charges against a city official, was a witness. In her statement she said that she had been offered $500 to swear to certain facts, or alleged facts, relating to the Woodman trial.

D. W. Longuevan and Sidney Sweetnam, city police officers and members of the Metropolitan Squad, were called as witnesses, but, it is said, did not testify.

The facts relating to the making of the Miklauschlutz affidavit were investigated yesterday, it was indicated by the witnesses called. William King, step-father of Lulu Wright, a negress who is a witness against Mayor Woodman, was called. Thomas Foss, an investigator for the City Prosecutor's office; Mrs. Land, Capt. Jesse D. Hunter, chief investigator for the District Attorney; Harry Jones, secretary to Mr. Woolwine, and William Larson were called. Larson also made an affidavit in support of the Miklauschlutz charges that county money was being misused in supplying Lulu Wright with liquor while Miklauschlutz was guarding her as a grand jury witness. James Sutton, grocer, was also a witness.

SAY MORE INTIMIDATION.

New charges of attempted intimidation of George S. Brown, now awaiting trial on two indictments, and Julius McAllister, also under indictment, were said to have been made in statements yesterday at the District Attorney's office. Brown will be one of the important witnesses against Mayor Woodman and McAllister will also be called in the case.

Brown, McAllister, N. B. Murray, Eugene Sorel and Arthur Dennis were called to the District Attorney's office and will be further questioned today, it was said.

According to Brown, two police officers have on several occasions told negroes who attempted to talk to him or McAllister that if they continued to do so they would be charged with vagrancy.

A conference was held yesterday between Chief of Police Butler and Dist. - Atty. Woolwine, after which Sweetnam and Longeuvan were called before the grand jury.

TAKEN OFF CALENDAR.

Charges of Assault Against Woodman Witnesses Deferred.

The charge of assault with a deadly weapon, placed against five negro women for an alleged attack upon Anna Jackson, a witness in the Woodman trial, was taken off calendar in Justice Palmer's court yesterday, on motion of Deputy District Attorney Heinecke.

The women are Virginia Brooks, Eleanor Boyer, Mary Flores, Florence Dalton and Gladys Smith, the first two also being witnesses against Mayor Woodman.

It was explained to the court that the question of the charge on which the women are to be prosecuted would depend upon whether the City Prosecutor accuses them on a minor count, such as assault and battery.

Civic Center Mass Meeting

All persons interested in the **Educational, Cultural** and **Legislative** phases of the proposed Civic Center are invited to be present

At Larchmont Hall
Washington and Main Streets
Tomorrow Night

Ideas will be exchanged and an effort made to "get together" for the best interests of all classes and all proper locations suggested.

KARR TELLS OF LEVIES.

But Chinaman Named Says He Would not Buy a Pig in a Poke.

(Continued from First Page.)

another $300, then, he said, Hackett stated that they would drive over to his (Hackett's) home and that he (Hackett) would put up the other $200 to make an even $1000 of the money for the Review, and that Hackett did put up $200, with the remark that he knew he'd get it back.

In the course of his remarks he told of having a talk with Glenn MacWilliams, the Mayor's secretary, after the grand jury had begun to sniff around the edges of the case. He testified that he told Glenn to tell the Mayor to immediately destroy the dozens of letters and telegrams which he (Karr) had written to His Honor, and to say that if the grand jury called the Mayor, he (Woodman) should testify that he knew nothing about the telegrams from Sacramento, and that he (Karr) would, if called by the grand jury, refuse to testify regarding them, in order to protect the Mayor.

KARR'S TESTIMONY.

Following is the testimony which was given at the trial yesterday, with the exception of such portions of Karr's testimony as were ruled out by the court:

TELLS OF TRANSFER.

Q.: What happened when you were taken away from the City Hall and transferred to the Courthouse?

A.: It was soon after the November election in 1917. I took a vacation and Claire Snively was placed on the City Hall. On my return I was assigned to the Courthouse.

Q.: How long did you remain on the Courthouse?

A.: About four months.

Q.: Did you talk with Woodman with reference to getting back on the City Hall?

A.: Yes, at the Mayor's office, about February 1.

Q.: Was anyone else present?

A.: No.

Q.: What was said?

A.: The Mayor said he was anxious to have me back. He didn't feel that he could talk with Snively as he could to me. He said he would take the matter up with my employers. Later, he told me he had done so through his secretary, Glen MacWilliams, and that I was to be sent back to the City Hall.

At this point Karr identified several telegrams sent by him to H. H. Boone, George Henderson and others, from Sacramento, asking them if some matter had been adjusted. He also identified several telegrams which he received while there.

Q.: Did you have any dealings with Woodman while you were in Sacramento?

A.: Yes, sir. I wrote him a letter and mailed it, special delivery.

Q.: When?

A.: About January 10, 1919.

Q.: State the substance of the letter.

WRITES TO MAYOR.

A.: I said I was sorry it was necessary to put such a subject on paper, but that owing to his tardiness in doing what he said he'd do I was obliged to write. I intimated that it would be best for him to destroy the letter. I addressed him as "Dear Boss," and then for the first time told him I was to get money for having Hackett placed at head of the purity squad. I said I had already received $500, and that the delay was causing dissatisfaction. I intimated that they might want their money back and that I did not have it, so there was danger of trouble. I called his attention to the fact that I had asked him for a similar sum not long before, to be paid out of his special investigating fund. I said we could not afford to drop the negotiations, because everything was going well, and that if he did place Hackett in command there would be no question about raising the money from gamblers east of Main street. I closed by telling him to have Glen MacWilliams write or wire me something which said nothing but meant something. I marked the letter strictly personal.

Q.: Will you tell the jury how you got the additional $250 of that $500?

A.: Henderson paid it to me in my machine. We were riding down Los Angeles street. He gave me a $100 Liberty Bond and $150 in currency.

Q.: Did he state why he paid you that money?

A.: He said: "Now, Mr. Karr, this makes $500 and I still owe you $500? Will it be all right if I don't pay the remainder for a while?" I said it would be, because I regarded him as being square. This was about Christmas.

Q.: Did you meet anybody from Los Angeles at Sacramento?

MEETS HUGHES.

A.: Yes, Tom Hughes, at the Sacramento hotel. He was with Mrs. Hughes and her niece. They came to bid me good-by as they left. I was sick with the flu. I called Tom over to the bedside.

Q.: What was the date?

A.: About January 10.

Q.: What was said?

A.: I asked Tom if he recalled our conversation relative to raising the campaign fund. Tom said he had, and that the Mayor had said it would be all right if nobody got caught. I said yes, that he had told me the same thing, but that he had done nothing, and that a whole lot of hell was going to be raised if he didn't get a move on him. Tom said, "Horace, I'll see the Mayor Monday and I'm satisfied that he will do it."

Q.: What did you do in Sacramento with reference to the matter about which you are testifying?

A.: Held several conversations with another party.

WITH ARMSTRONG.

Q.: Were these with Burl Armstrong, another newspaper man?

A.: Yes, sir. I talked with Burl daily in our suite. Shortly after my arrival in Sacramento on January 5, I told Armstrong that there was a deal on in Los Angeles to raise an immense campaign fund for Woodman; that it was to be collected from Chinks and negro gamblers east of Main street. He said it was unbelievable that Woodman would take such a chance with so many crooks in the police department. I said it could be got around by getting rid of certain parties. He said: "Horace, watch your own step. You might go so far as to be liable to the pen, and certainly Woodman would be." I said I disagreed with him, because I was not a city official and was only performing a service for which I was being paid. As for Woodman, it has been done for years and nobody has been caught. "I'm not disposed to stop at taking a chance, and the Mayor seems to have sufficient nerve to carry the deal through," I said.

Q.: What relation did Burl bear to you?

A.: I believed him to be the closest friend I had, not excepting Mayor Woodman. I had known him most intimately for four years.

Q.: What next occurred?

A.: Burl handed me a telegram addressed to me and said: "Well, old boy, I just opened this telegram thinking it might be from your office." I said that was all right. He said: "I see it is from Henderson and that they seem worried down there." I said it seemed that they were, but that I thought everything would turn out all right.

About the 10th of January in my suite, Burl said: "I was in this adjoining room while Hughes was talking to you. What did the old boy have to say? I said I had tried to impress upon him the urgency of taking up this matter with the Mayor, and that Tom had said he would urge the Mayor to do it.

Burl said: "The first thing you know, Hughes will get into it too." I said I could see no such danger.

BACK TO CHINATOWN.

The inquiry then shifted back to Los Angeles Chinatown.

Q.: You said you and Hackett visited three Chinese. Could you identify any of them?

A.: Yes, sir.

Q.: Have you visited their houses today?

A.: Yes, sir. One is at 113½ Commercial street, one at 436 South Los Angeles street and one at 915 South Central avenue.

Q.: Do you know any of them by name?

A.: Yes, sir. John Wah, and Quong John. The latter told me he would support the campaign fund if Jarvis had nothing to do with the Chinks. He said he had no money just then, but could produce it in a night or two. The next morning Hackett and I talked with him again. Today I identified the home of the third Chinaman and recalled his name as Ching Wing of 113½ Commercial street when I heard his name spoken. This Chinaman said he'd be glad to help the Mayor's campaign. Had helped lots on Mayors.

HELPED SEBASTIAN.

Had helped Charley Sebastian when he was Mayor, but declared he didn't make much money any more. I asked him how much of the $2000 he was going to pay. He answered that he had collected from $650 to $760 and could produce it at once. Hackett said I could depend upon what Wing said. I told Wing I thought it would be best to have all the money given to Wong John, who could meet me outside of Chinatown and hand it over. He asked me for my telephone number and I gave it to him on the back of my card.

CHINESE ON STAND.

Karr was withdrawn from the stand by the prosecution at this point and Quong John was placed upon the stand, using an interpreter.

Q.: Do you know Sergt. Hackett and Horace Karr?

A.: Yes, they came to my place to talk about raising a campaign fund, but I did not pay. I wanted to know first what it was about.

Q.: What kind of business are you in?

A.: Mixed Chinese merchandise.

Q.: Do you conduct gambling?

A.: No.

Q.: Did you pay or agree to pay any campaign money?

COL. RAY MAY MANAGE MAYOR.

Woodman's Campaign Committee to be Made Known Soon.

Although Mayor Woodman has his time pretty completely tied up just now, with the trial of his case in court and his pressing duties in the Mayor's office, plans for his campaign for re-election are going ahead. It is expected that Col. B. B. Ray, who has been retired from active duty in the United States Army, on his own request, will be the campaign manager for Mayor Woodman. It is also understood that a strong organization of women will be formed within the next two or three days to work for the re-election of Mayor Woodman.

A.: No. I said I would find out first.

Q.: In other words you stalled them off?

A.: Yes.

CALLS ON HUGHES.

Karr returned to the stand and testified as follows:

Q.: Can you recall when you visited the home of Tom Hughes?

A.: Yes. It was last December.

Q.: Who was present?

A.: Myself and Mayor Woodman. I was invited by Mr. Hughes.

Q.: Were there any guests aside from you and the Mayor?

A.: No, but Mrs. Hughes and her niece were at the table.

We went into Tom's room and had a talk before dinner. Tom said: "Well, Mayor, it looks like old times. I thought I'd have you and Horace out here to talk things over. I'm awfully sorry I can't manage your campaign. Seems I have been doing nothing else but manage campaigns lately. I'm exhausted. But I think the matter of a campaign manager is important."

The Mayor said he agreed on that point. Tom said: "Mayor, the reason I got you out here tonight was to let the public know that you and I are on good terms. That damned Los Angeles Review makes it appear that you and I are at outs." The next conversation occurred in the Hughes's parlor. The Mayor told Tom he was sorry he couldn't be his manager. Tom said he would have enjoyed the work, but since he couldn't do it, he would like to recommend Joe Crail. Tom said he went through the Stephens's campaign with Joe and found him to be a good man. The Mayor said he knew Joe and liked him, but that he had in mind Dickinson, the druggist. I asked the Mayor if this man was big enough for the job and the Mayor said: "Not as big as I'd like, but I like him."

BUTLER FOR WARDEN.

I said to Tom: "You have unlimited power with Gov. Stephens. One of the big stumbling blocks in the campaign will be Chief Butler. I have heard that Stephens is to appoint one or more State prison wardens. Wouldn't it be good politics to get Butler such an appointment at $5000 or $6000 a year? The discharge of Butler would be poor politics. He is strong in church, and dry circles. If he was offered such a promotion I think he'd accept." I asked Tom what he thought about it and he said it sounded pretty good and that he'd think it over. The Mayor frequently spoke up and assented. The Mayor remarked that Butler was a good police officer, but that he had no political sense and is not a good man for the place.

Q.: When you left with whom did you go?

A.: The Mayor, Mr. and Mrs. Hughes and their niece. I got out near my car downtown.

Q.: What was Burl Armstrong's business when you met him at Sacramento?

A.: He was representing the San Francisco Chronicle.

Q.: Have the intimate relations between him and you ceased?

A.: Yes.

Q.: What happened when you returned to Los Angeles?

"HELL OF A TIME."

A.: I called up Hackett and arranged to meet him. Then Henderson called me, and I went to see him. He said: "Well pa'dner we sure had a hell of a time getting this man Hackett over, but I guess everything is all right now." I asked him what about that other $500. He said he didn't have it, but that he'd get it by the next day. This meeting occurred on Spring street. I had promised to call Hackett at the squadroom in the police station that day, but did not do so because I felt badly. He called me early next day and said he had to see me at once. I had a phone talk with Mayor Woodman. He called me at my home soon after my return. We exchanged greetings and he said he was glad I was back. I told him I had not been in because I had heard he was sick. He said there had been a lot doing, and wanted to know if I could drive out and see him. I said I could. I met Hackett the next morning in company with the police official named McDowell in the City Hall. McDowell turned to walk away and just then Henderson appeared across the corridor. I told Hackett I'd go see Henderson alone. Henderson said: "Here is that jack and handed me five $100 bills. Hackett just gave it to me so you better tell him you have it." I said all right, and told Henderson to beat it. Hackett asked me if Henderson gave me the $500, saying he had handed it to Henderson to give to me, and I said yes.

Hackett said, "Well, we put one over on Butler. He fell for it fine." He referred to his appointment. "But he certainly was a stubborn bull," he added, "I got so damned mad at the Mayor I had a notion to throw up the whole business." He said things were not yet quite right; that we'd have to get rid of those damned "stoolies, Littlejohn and McD. Jones, because he was afraid of them. I said I'd straighten things out. That afternoon I drove out to Woodman's home. There was a boy about 16 present. He left the room. The Mayor reposed on a couch near the front door.

HACKETT "DEAL."

The Mayor said he had been having a hard time with the police situation. He said: "Say, I kinda like that fellow Hackett. He seems to have something above his ears. It was a funny deal I had to pull on Butler to put Hackett over. I tried to impress on Butler that it would be to the best interest of the department to put him at the head of the purity squad and keep him there but Butler appeared to be very unfriendly to Hackett and wouldn't listen to reason, so this is how I did it: One morning on the way to the City Hall with Butler I talked of vice being rampant east of Main street, and said it had to be cut out. Said I had heard good reports about Hackett and I thought we had better send him down there. It was the first time I took a decided stand, and I said: 'Chief, you have Hackett come over to my office this morning, and you come with him.' When they came I said, 'Hackett, they tell me things are rotten as hell east of Main street. You go down there and clean that place up.' Hackett looked at me with a puzzled look on his face, as though I was reprimanding him, but he tumbled that I was trying to fool Butler, so he said, all right, that he'd go clean it up. Butler smiled and appeared to be happy over it."

I told the Mayor it was pretty slick, but that he'd have to keep it up as long as Butler stayed. He said: "Yes, he's the damnedest bonehead I ever saw. He doesn't pleomacy. He tears down as fast as we can build up."

AS TO JARVIS.

Q.: What was said when next you talked with Henderson?

A.: Henderson asked if the Mayor had nerve enough to get rid of Jarvis. "If he don't," said he, "our goose is cooked so far as the Chinks are concerned." I said that the Mayor had nerve, but was handicapped. Henderson wanted to know why Jarvis couldn't be promoted, and said that Hackett wanted to be Chief of Police. I said the Mayor considered Hackett a good man, and would get rid of Butler whenever he could. Hackett, who was standing near by, said that made him feel good. Henderson suggested that Woodman tell Butler Jarvis was a fine office man, and should be transferred because he was antagonistic to certain political moves. I said it sounded like bunk to me, but that I'd see the Mayor.

ACCUSES OFFICERS.

Q.: Did you have a conversation with Hackett concerning O'Gara and Sweetnam after returning from Sacramento.

A.: Yes, possibly about the middle of February, at Third and Hill streets.

Q.: State the conversation.

A.: Hackett said we couldn't get any more money from Chinks and we'd have to concentrate on gambling joints east and west from Main street. He said he had had O'Gara collecting from the Frenchmen, but that we'd have to get rid of him, and it was suggested that he be sent to San Pedro. He thought O'Gara would go if the outlook was good. He said: "You know Tom Wah will pay $500 a month for protection if he is permitted to run a gambling house for Japanese fishermen at San Pedro. O'Gara were allowed to collect from Wah and keep most of it he might not kick. He said O'Gara was supposed to keep 25 per cent., but that he (Hackett) felt sure O'Gara never turned in over 50 per cent. I asked him who he meant by Frenchmen. He said: "Oh, I don't know. It isn't necessary for you to know." He said it was bad enough when he had Longuevan and Sweetnam collecting for him. He said: "You know that damned fool Butler and Wambold have detailed Gifford to tail me and O'Gara and Gifford has got everybody in such a frame of mind that they are afraid to give money or take it. Will you go and tell Woodman I consider it damned poor policy to let a man be detailed to catch the man who is to get this money. I said it would certainly do no harm to take it up with the Mayor and that I'd do it. He said: "When I had Sweetnam and Donguevan collecting for me I felt that I was being robbed all the while.

"RECORD" AND BAGBY.

Q.: Did you talk with Woodman about the Los Angeles Record?

A.: Yes, in the Mayor's office.

Q.: State the conversation?

A.: Woodman said: "Horace, what about that damned telegram you sent me." I said, "Well, what about it." He said it looked like somebody was going to stir up some trouble—that a Record man had been up to see him about it. I asked him how the Record knew about it. He said it seemed somebody had written them about it. "But, he added, we don't have to worry about it," and smilingly added, "I guess I wasn't crazy when I appointed Bagby on the exemption board. You notice the Record has laid off of me ever since I appointed Bagby." I said I had been able to put two and two together. I asked him if he had taken the telegram matter up with Bagby. He didn't answer; merely smiled. The Mayor said: "Bagby is a good friend of mine and I think that was about the smartest thing I have done for my advancement politically." I agreed and asked him what else had been said. He said it made no difference, that the Record would do nothing. I asked him how Bagby was related to the Record. He said he thought Bagby married into the Scripps family, and that he thought that Bagby owned 47 per cent. of the Record stock.

Q.: Did you ever tell the Mayor you got $1000?

A.: No, I think not.

WITH MacWILLIAMS.

Q.: Did you have a talk with Glen MacWilliams, about which you haven't testified?

A.: Yes.

Q.: Was the Mayor present?

A.: No sir.

Q.: Where did this occur?

A.: In my auto out in Boyle Heights a few days before the grand jury met in this case.

Q.: To what did the conversation relate?

A.: To this case, with emphasis on a telegram I had sent to the Mayor. I told Glenn to tell the Mayor I didn't think Woodman had reason to be frightened over it, because it didn't say anything; that if he would go before the grand jury and say he didn't know what it meant, I'd refuse to testify to avoid incriminating him. I said: "Tell Woodman to destroy all the letters I have written him about this campaign fund. If they should fall into the hands of the District Attorney they would incriminate the Mayor by inference if not otherwise. Tell Woodman not to permit himself to be interviewed in connection with this case, because reporters will pull all sorts of tricks on us. If he will keep his mouth shut he will have nothing to retract, and he need not be afraid of my attitude toward him so long as he plays the part of a man. Tell him it would be the height of folly to let Butler remove Hackett, because if Hackett once starts to talk it will look bad even if the Mayor and I stand pat. Hackett insists that Officer Glenn be dismissed from the department. Glenn will have no strength with the Central-avenue negroes and cannot get them to testify, so the best thing to do is to get rid of Glenn.

[Here followed evidence which was given by Karr with reference to the alleged employment of Fred Frank by Mayor Woodman, as an investigator, all of which was stricken out upon order of the court who held that it "wandered far a-field."]

ABOUT THE "REVIEW."

Q.: Did you talk with the Mayor regarding the Los Angeles Review attacks?

A.: Yes, I asked him to come up to Arrowhead for a week-end to talk with me regarding the closing of a transaction to silence the Review. He asked me what it was going to cost. I said I didn't know. I didn't, but that I could get it in a day or two. I said that arrangements were only tentative; that I had seen one of the editors and that he had said he thought my idea of buying the Review was a good one. This man was Dan Green.

Q.: Continue the conversation.

A.: I told the Mayor Green was willing to take $1000, but that he was not sure George Reuter would know the meaning of the world disagree to that. I reminded the Mayor that he had seen Reuter and I talking on the City Hall steps a day or two earlier, and that Reuter had said it looked like a cinch for Woodman, but that he wouldn't enter into it unless he got the money in a lump. I said I thought we could give him $2000, which wasn't so bad. He had asked if the Review would have to support Woodman, and I had said that it did not. He was to let me know soon. I told the Mayor I thought Hackett could get all the money necessary.

RAISING THE MONEY.

Q.: Have you any recollection of some particular visit to Hackett's home?

A.: Yes, the day before I went to Arrowhead. I told him it was necessary to raise $1000 at once. He wanted to know for what purpose. I said I was negotiating with the Review to get them to cease their attacks, and that they wouldn't talk business unless they saw some money. He said he didn't have $1000, but that he had about $500. I told him that was useless and that "I know you boys pretty well." He said he'd see me in the morning and would try to get the $1000. He said O'Gara was not giving him any money, and that Henderson had refused to give him any. I said I considered it very important.

Q.: Did you see him at his house next day?

A.: Yes, he took me into a room and laid $500 on the table and walked into another room. It was paper money. He said there are only $490 there, but I'll get the rest this afternoon, so I'll put in the other $10 now. To get the other $500 you must go with me and see Tom Wah. I think he will give us the $500 if we can get him police protection in San Pedro. I agreed to go and see Wah. That afternoon Hackett and I went down to see Wah. Hackett called Wah out.

Q.: State the conversation.

A.: Wah got in the back end of the machine. Hackett said that I wanted the money. Wah said he only had $300. Hackett wondered if $300 would suffice, and I said no. Hackett said he could make up the $200. I said it wasn't necessary for him to lend money; that if we couldn't get it from Wah we'd go without. Hackett said we'd take the $300, and we did. He said: "Let's go home and get the rest of it. This is pretty hard for me to dig up all this money." I said: "You don't think I'm entirely crazy, do you?" He said he knew he would get it back. We drove to his house and he gave me the $200.

HOLD HANDBOOK MAN.

Two Charges Against Another are Dropped by State.

Milton B. Page, one of seventeen men arrested in the recent raids conducted by District Attorney's detectives upon places where alleged handbooks were made and bets placed on horse races, was held to answer yesterday by Justice Palmer. He is the first of those arrested to be held for trial in the Superior Court. He was accused of conducting a handbook at 431 South Spring street. On Monday, four of the cases were dismissed. The cases are being prosecuted by Deputy District Attorney Hill.

Two charges against Ezekiel Caress were taken off calendar yesterday in Justice Palmer's court on motion of Mr. Hill. A third charge was continued to April 28. Bonds of $12,000 were exonerated and Caress furnished $500 bail for appearance for hearing on the third charge.

CHIEF WILL NOT ACT AGAINST PATROLMEN

FINDS NO GROUND FOR ALLEGATION OF TAMPERING WITH WITNESSES.

Following a short investigation in his private office, Chief of Police Butler late yesterday afternoon announced that no action will be taken in regard to the charges made by the District Aitorney's office against Patrolmen Sidney Sweetnam and D. W. Longuevan.

According to the statement given out by the Chief of Police, Patrolman Sweetnam has not been in the district east of Main street for over a year and has not seen or spoken to any witnesses in the graft case. Patrolman Longuevan, the Chief says, has been in the underworld section on police business, but has encountered none of Dist.-Atty. Woolwine's witnesses.

The District Attorney's office alleged that the patrolmen have tampered with witnesses. Both officers were called before the grand jury yesterday.

BISHOP GLASS VISITOR.

Salt Lake City Prelate Takes Vacation at Long Beach.

Rt. Rev. Joseph S. Glass, bishop of the Roman Catholic diocese of Salt Lake City, is enjoying a brief vacation and rest at the Hotel Virginia, Long Beach. He arrived in Los Angeles yesterday, and after a short visit with Rt. Rev. Patrick Harnett, left for the beach city. Bishop Glass's presence here at this time is not thought to have any significance other than his desire to enjoy a rest. The probable length of his stay is not known at the local diocesan house.

Hamburger's ESTABLISHED 1868

Add Pleasure to Profit in Your Springtime Gardening

—If you have [illegible] len under the [illegible] of springtime— the watering [illegible] and warm [illegible] earth—[illegible]

"We are [illegible] and winds [illegible] ters make [illegible] your vegetables flowers!

Garden Frocks

—Of stripes and plaids and plain ginghams! [illegible] resist a garden when adorned in such pretty [illegible] gingham as these at Hamburger's! Some have vestees of white—with collars and cuffs of the Semi-fitted and fitted styles for $4.50 to $8.95!

3-pc. Garden Sets $1.

—Not toys by any means—but are made of real [illegible] with smooth handles—and specially priced for the [illegible] $1.35.

—Includes hoe—rake—and shovel.

—Steel Garden Hoes, 29c
—with long smooth handles.

—Combination Hoe and Rake, 45c
—four tine rake and hoe with long handle.

—Spading Forks, 85c
—With four steel tines (women's size).

—Spading Forks, 1.25.
—With four steel tines (men's size)

—Garden Shovels, 1.45.
—Square, point and long handle.

—Genuine Norcross Weeders, 95c.
—Three adjustable tines and long handle.

—Genuine Norcross Weeders, 1.35.
—Five adjustable tines and long handle.

—Garden Wheel Plow and Cultivator, 4.95.
—Easy to operate and now underpriced.

Garden Rakes, 40c.
—With 10 malleable non-breakable tines.

Lawn Rakes, 69c.
—24 reversible tines and long handle.

—Turf Edgers, round steel blade, long handle.
—Sidewalk Cleaners, sq. blade, long handle.
—Hedge Shears, popular size, 1.00.
—Grass Shears, underpriced at 25c.
—Garden Trowels, popular styles, 10c and 25
—Wheel Barrows, of hardwood, well made, $5
—Lawn Mowers, fully guaranteed, 5.95.

(Hamburger's—Fourth Floor—Thursday)

SELL DIRECT TO AN ESTABLISHED BOND HOUSE

CASH PAID **WE BUY** BONDS We Sell Savings Bonds Cash

Liberty Bond Quotations. (L. A. Stock & Bond Exch.)
1st 3½s $104.00
3rd 4¼s .... $ 98.00
4th 4¼s .... $ 95.00
We BUY and SELL for CASH on basis of these quotations.

UNITED STOCK AND BOND CO.
8:30 a.m. to 5:00 p.m. 634 So. Spring St.—Ground Floor

WE PAY CASH, NO DEDUCTION

$97.75 for 3rd 4¼s WE WANT
$94.00 for 4th 4¼s BRING THE
(with 4 coupons)
$4.00 for W. S. S.—One Price to All

H. N. Willard & Co. BOND Ground Floor

DO NOT SACRIFICE YOUR LIBERTY BONDS
We pay highest CASH price for Bonds of any issue, regardless of Bank Receipts. War Saving Stamps wanted.
Abbey's — 515 So. Broadway

W.S.S.—Bonds—Spot Cash Paid Full Market
A. COBB, 335 South Hill Street $50.00 and
GROUND FLOOR

BONDS American Securities
202 West Third Street, near Spring
828 Story Bldg., 6th & Broadway

POLICE OFFICER ARRESTED.

Accusations that R. G. Wood, a city police officer, took money from two different men while they were said to be intoxicated, were made in a complaint issued yesterday by the District Attorney's office. It is alleged that Wood took $120 from John Laslo on Sunday and $40 from Sam Muskinnoff on Monday. He was arraigned before Justice Hinshaw and the hearing was set for April 30. Wood is in the County Jail.

INCORPORATIONS.

Everett R. Smith Estate; incorporators, Addie M. Smith, Rea Smith, Rose F. Smith, Helen S. Martin; capital stock, $120,000; subscribed, $404.

WE BUY Government Bonds and Stamps. Top Prices Paid
J. C. Burch & Co.
619 S. Spring

HELD AS PROWLER.

Charged with [illegible] the pockets of [illegible] Broadway [illegible] years of age, [illegible] was arrested [illegible] McNamara [illegible] the two [illegible] tion of [illegible] prisoner's [illegible] searched [illegible]